

Try A Little Tenderness

ALTO SAX 1/CLARINET

51 14 3

69 TO CLARINET **C** 6 CLARINET STRAIGHT 8'S

78 6 TO ALTO 9 ALTO 3

96

100 3 3 3 3

Try A Little Tenderness

ALTO SAX 2

Try A Little Tenderness

ALTO SAX 3

51

14

3

69

6

STRAIGHT 8'S

78

6

3

89

95

100

3

3

3

3

Try A Little Tenderness

$\text{♩} = 136$

5 **A** 2

11 3

15 2

21 7 6 7

25 7 6 7

29 3

33 3 3

37 **8** 6 6

TENOR SAX

51 **14**

69 **6** **STRAIGHT 8's**

78 **6** **SOLO**

88

95

99

102

Try A Little Tenderness

♩=136

5 **A** 15

25 4

33

37 **B** 16

59 6 *f*

70 **C** 14 7 *f*

95 2

101

Try A Little Tenderness

$\text{♩} = 136$

5 **A** 15

24

29 4

37 **B** 16

59 6 *f*

70 **C** 14 7 *f*

95 3

99 2

Try A Little Tenderness

♩=136

5 **A**

10

15

20

25

30

35

B 3 HAND IN BELL

pp

41

6 HAND IN BELL 3

TROMBONE 1

53

59

68

87

97

102

Try A Little Tenderness

$\text{♩} = 136$

5 **A** 4 5

18

23

28

37 **B** 3 6 3

HAND IN BELL

pp

50

57 3

64 HAND IN BELL

Try A Little Tenderness

♩=136

4 **A** 32 **B**

8 SHE MAY BE WEA - RY WO - MEN DO GET WEA - RY WEA - RING THE SAME SHAB - BY

40 8 DRESS AND WHEN SHE'S WEA - RY TRY A LIT - TLE TEN - DER - NESS

45 8 YOU KNOW SHE'S WAI - TING JUST AN - TI - CI - PA - TING THINGS SHE MAY NE - VER POS - SESS

49 8 WHILE SHE'S WITH - OUT THEM TRY A LIT - TLE TEN - DER - NESS IT'S NOT JUST SEN - TI -

54 8 MEN - TAL SHE HAS HER GRIEF AND CARES AND A WORD THAT'S SOFT AND GEN - TLE MAKES IT

59 8 EA - SI - ER TO BEAR YOU WON'T RE - GRET IT WO - MEN DON'T FOR - GET IT LOVE IS THE WHOLE HAP - PI -

64 8 NESS IT'S ALL SO EA - SY TRY A LIT - TLE TEN - DER - NESS

71 **C** 33

Try A Little Tenderness

♩=136

Chords: C, C+, F, D^ø7, C, D⁷, C, G⁷

5

A

Chords: C D[°]/C C, Dm⁷ G⁷, C/E E^ø7, A⁷, D⁷, G⁷

11

Chords: C, D⁷ G⁷, C D^ø7/C C, Dm⁷ G⁷, C/E E^ø7, A⁷

17

Chords: D⁷, G⁷, C F/CFm/C C, F, E⁷

23

Chords: Am, A⁷, Dm, A⁷, Dm, Dm⁷, G⁷

29

Chords: C D^ø7/C C, Dm⁷ G⁷, C/E E^ø7, A⁷, D⁷, Dm⁷, G⁶

8

35

C C+ F⁶/C F^{m6}/C C C+ F D^{m7} G⁷ C/E E^{ø7} A⁷

41

D⁷ D^{m7} G⁷ C D⁷ G⁷ C C+ F D^{m7} G⁷/D

47

C/E E^{ø7} A⁷ D⁷ D^{m7} G⁷ C C^{ø7} C⁷

53

F E⁷ A^m A⁷ D^m A⁷

59

D^m D^{m7} G⁷ C C+ F D^{m7} G⁷/D C/E E^{ø7} A⁷

65

D⁷ D^{m7} G⁷ C A^bm/C F/C B⁷

C

71 SOLO - AD LIB

SOLO - AD LIB

TACET FOR SAX BREAK

76

81

86

E_b A_b G⁷ C_m C⁷ F_m

92

C⁷ F_m F_m⁷ B_b⁷ E_b E_b⁺ A_b F[#]⁷ B_b⁷ E_b/G G[#]⁷

98

G⁺ C⁷ F⁷ D[°]/F⁷ F_m B_b⁷([#]5) A_b⁹ G_b⁷ C_b⁹ B_b⁺ E_b

Try A Little Tenderness

VIOLIN 1

45

52

60

65

71 C 16

81

96

Try A Little Tenderness

VIOLIN 2

45

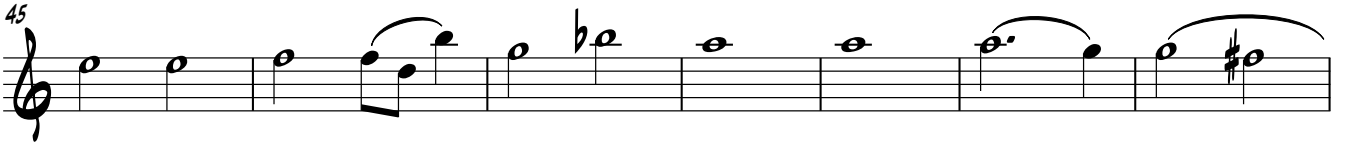

52

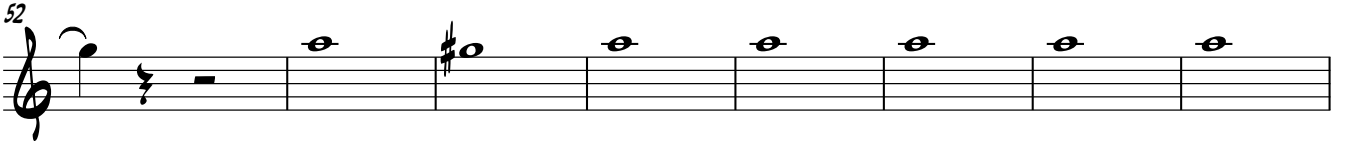

60

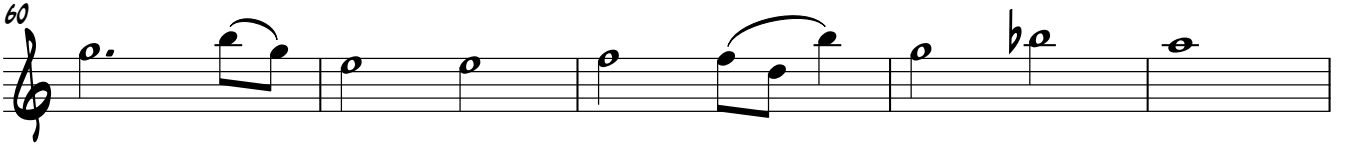

65

71 C 16

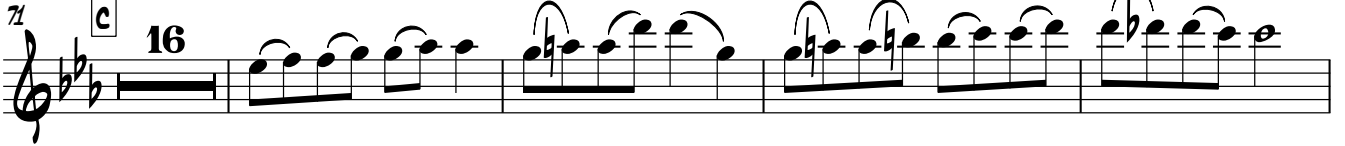

91

96

Try A Little Tenderness

♩ = 136

3 3

5 **A**

3 4

16

21

26

4

33

37 **B**

40

45

52

60

65

71

91

96

Try A Little Tenderness

♩=136

C C+ F D^{ø7} C D⁷ C G⁷

5 **A** C D^o/C C Dm⁷ G⁷ C/E E^{ø7} A⁷ D⁷

10 G⁷ C D⁷ G⁷ C D^{ø7}/C C Dm⁷ G⁷

15 C/E E^{ø7} A⁷ D⁷ G⁷ C F/C Fm/C

20 C F E⁷ Am A⁷

25 Dm A⁷ Dm Dm⁷ G⁷ C D^{ø7}/C C

30 Dm⁷ G⁷ C/E E^{ø7} A⁷ D⁷ Dm⁷ G⁶

35 C C+ F⁶/C Fm⁶/C **B** C C+ F Dm⁷ G⁷ C/E E^{ø7}

40 A⁷ D⁷ Dm⁷ G⁷ C D⁷ G⁷

45 C C+ F Dm7 G7/D C/E E^ø7 A7 D7

BANJO

50 Dm7 G7 C C^o7 C7 F E7

55 Am A7 Dm A7 Dm Dm7

60 G7 C C+ F Dm7 G7/D C/E E^ø7 A7

65 D7 Dm7 G7 C Abm/C F/C

70 B7 C 16 Ab G7 Cm

90 C7 Fm C7 Fm Fm7 Bb7

95 Eb Eb+ Ab F^ø7 Bb7 Eb/G G^ø7 G+ C7 F7 D^o/F F7

100 Fm Bb7(#5) Ab9 Gb7 Cb9 Bb+ Eb

Try A Little Tenderness

$\text{♩} = 136$

5 **A**

10

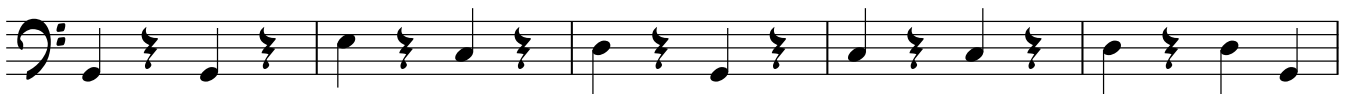

15

20

25

30

35

B

40

45

50

55

60

65

70

75

81

86

91

96

100

Try A Little Tenderness

$\text{♩} = 136$

DRUMS

69

C

15

87

(4)

(8)

95

(12)

100
