A Little Rain Must Fall

WWW.JACKHYLTON.COM

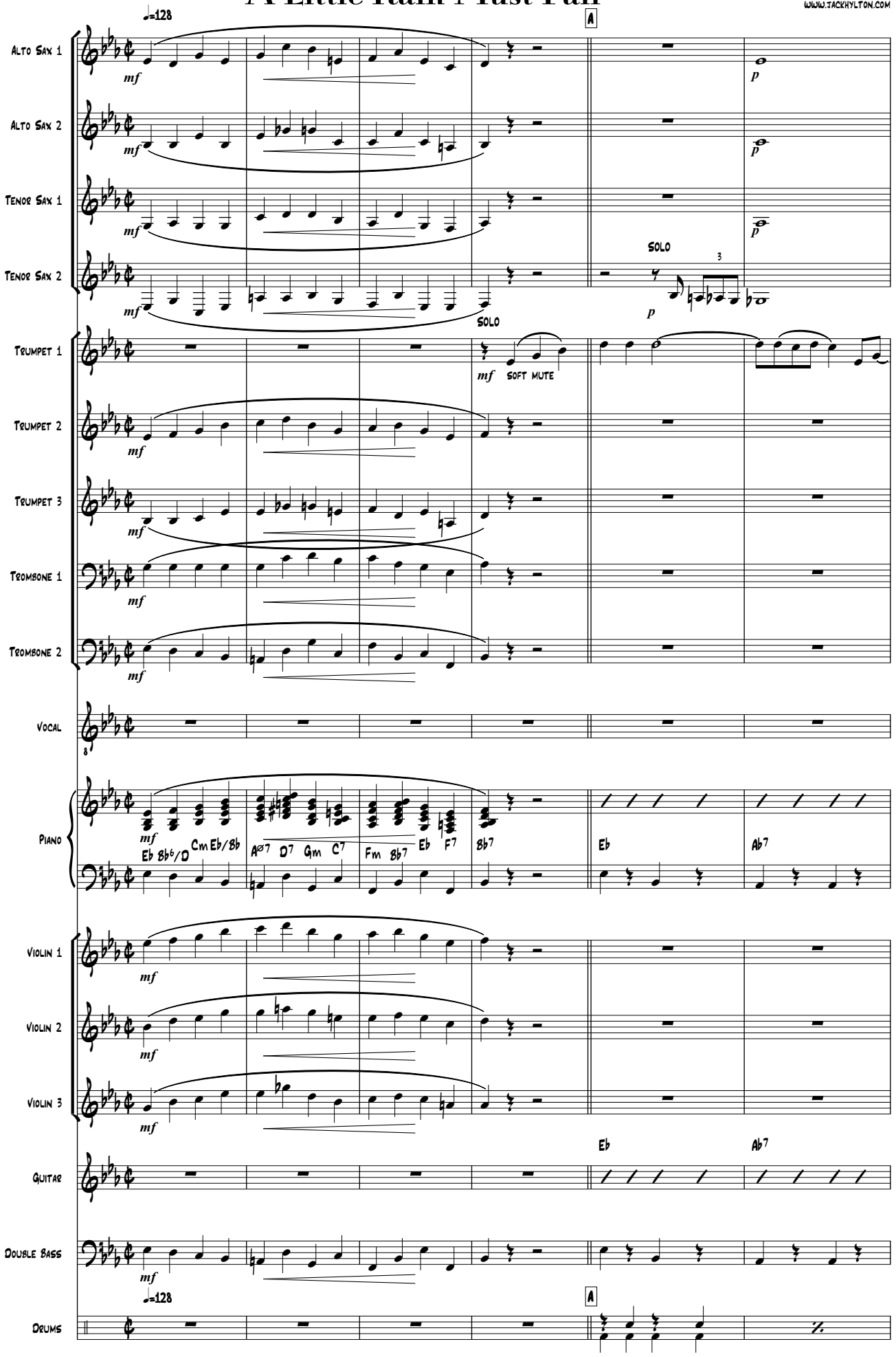

Arr. Pete Faint WWW.PETEFAINT.COM

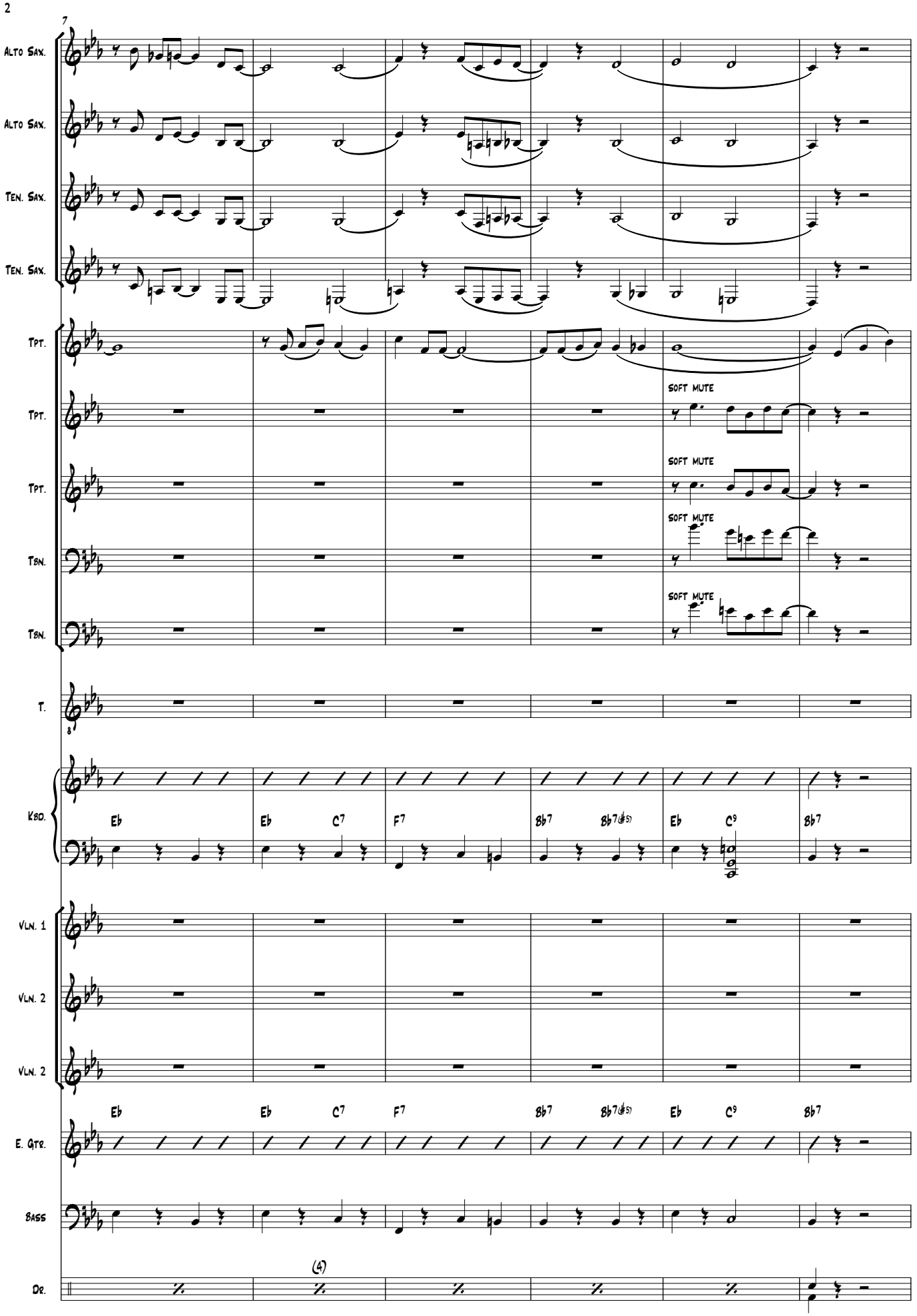
7
Alto Sax.
Alto Sax.
Ten. Sax.
Ten. Sax.
Tpt.
Tpt.
Tpt.
Tbn.
Tbn.
SOFT MUTE
SOFT MUTE
SOFT MUTE
SOFT MUTE
T.
Kbd.
Eb
Eb
C7
F7
Bb7
Bb7(♯5)
Eb
C9
Bb7
Vln. 1
Vln. 2
Vln. 2
E. Gtr.
Eb
Eb
C7
F7
Bb7
Bb7(♯5)
Eb
C9
Bb7
Bass
Dr.
(4)

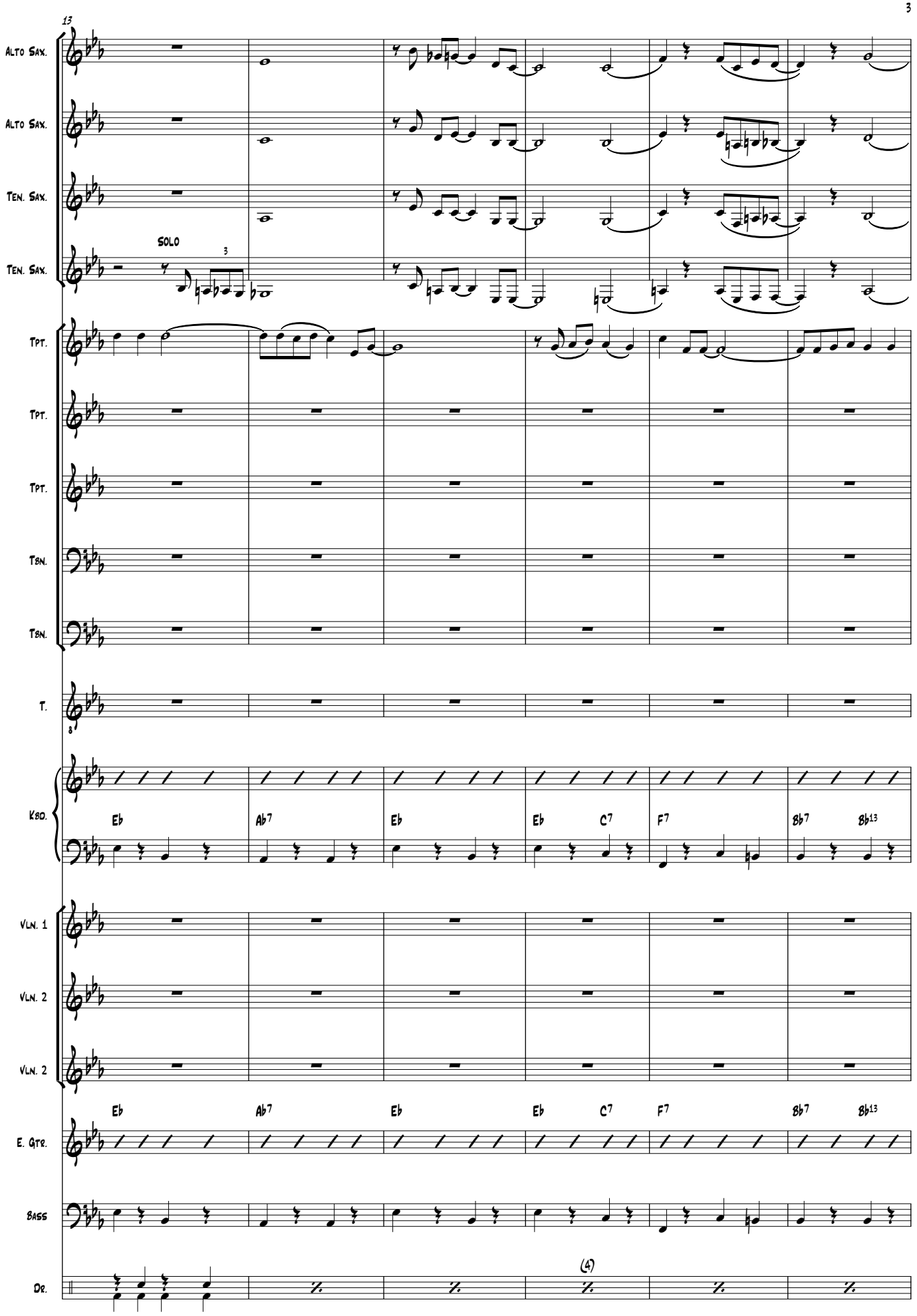
13
Alto Sax.
Alto Sax.
Ten. Sax.
Ten. Sax.
SOLO
3
Tpt.
Tpt.
Tpt.
Tbn.
Tbn.
T.
Kbd.
Eb
Ab7
Eb
Eb
C7
F7
Bb7
Bb13
Vln. 1
Vln. 2
Vln. 2
Eb
Ab7
Eb
Eb
C7
F7
Bb7
Bb13
E. Gtr.
Bass
Dr.
(4)

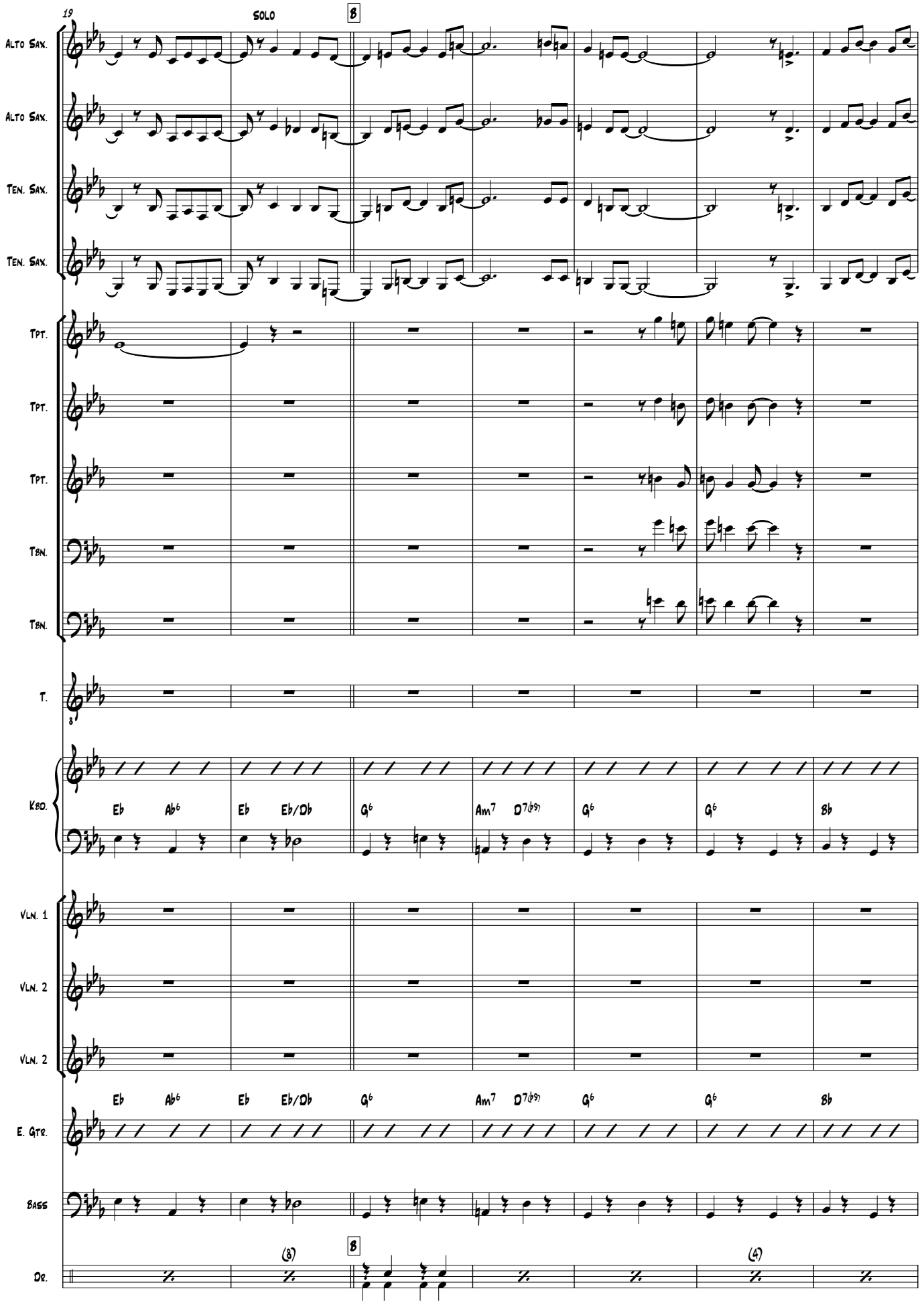
19
SOLO
8
Alto Sax.
Alto Sax.
Ten. Sax.
Ten. Sax.
Tpt.
Tpt.
Tpt.
Tbn.
Tbn.
T.
Kbd.
Eb Ab6 Eb Eb/Db G6 Am7 D7(b9) G6 G6 Bb
Vln. 1
Vln. 2
Vln. 2
Eb Ab6 Eb Eb/Db G6 Am7 D7(b9) G6 G6 Bb
E. Gtr.
Bass
Dr.
(8)
8
(4)

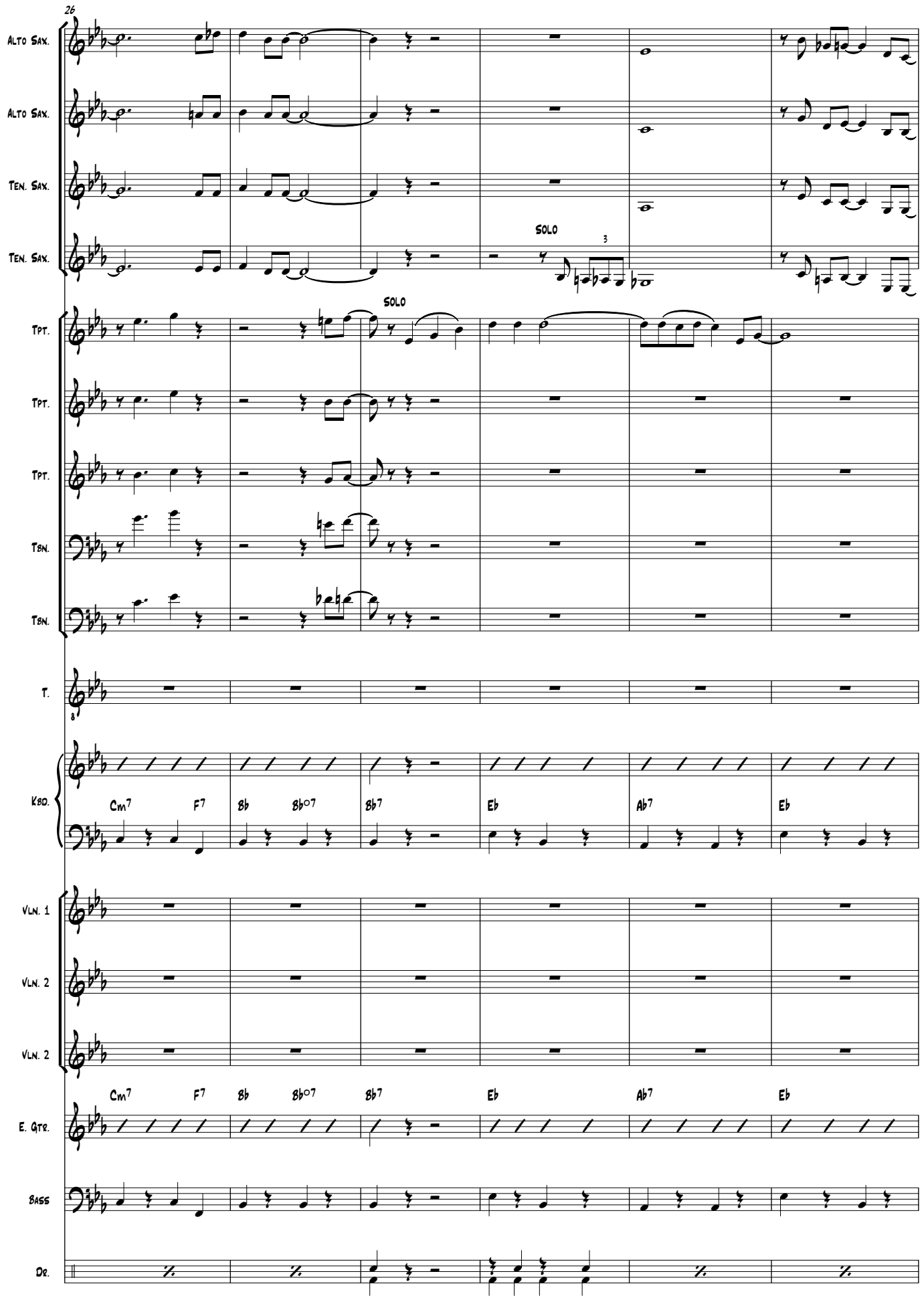
26
Alto Sax.
Alto Sax.
Ten. Sax.
Ten. Sax.
SOLO
3
Tpt.
Tpt.
Tpt.
Tbn.
Tbn.
SOLO
T.
Kbd.
Cm7 F7 Bb Bb°7 Bb7 Eb Ab7 Eb
Vln. 1
Vln. 2
Vln. 2
Cm7 F7 Bb Bb°7 Bb7 Eb Ab7 Eb
E. Gtr.
Bass
Dr.

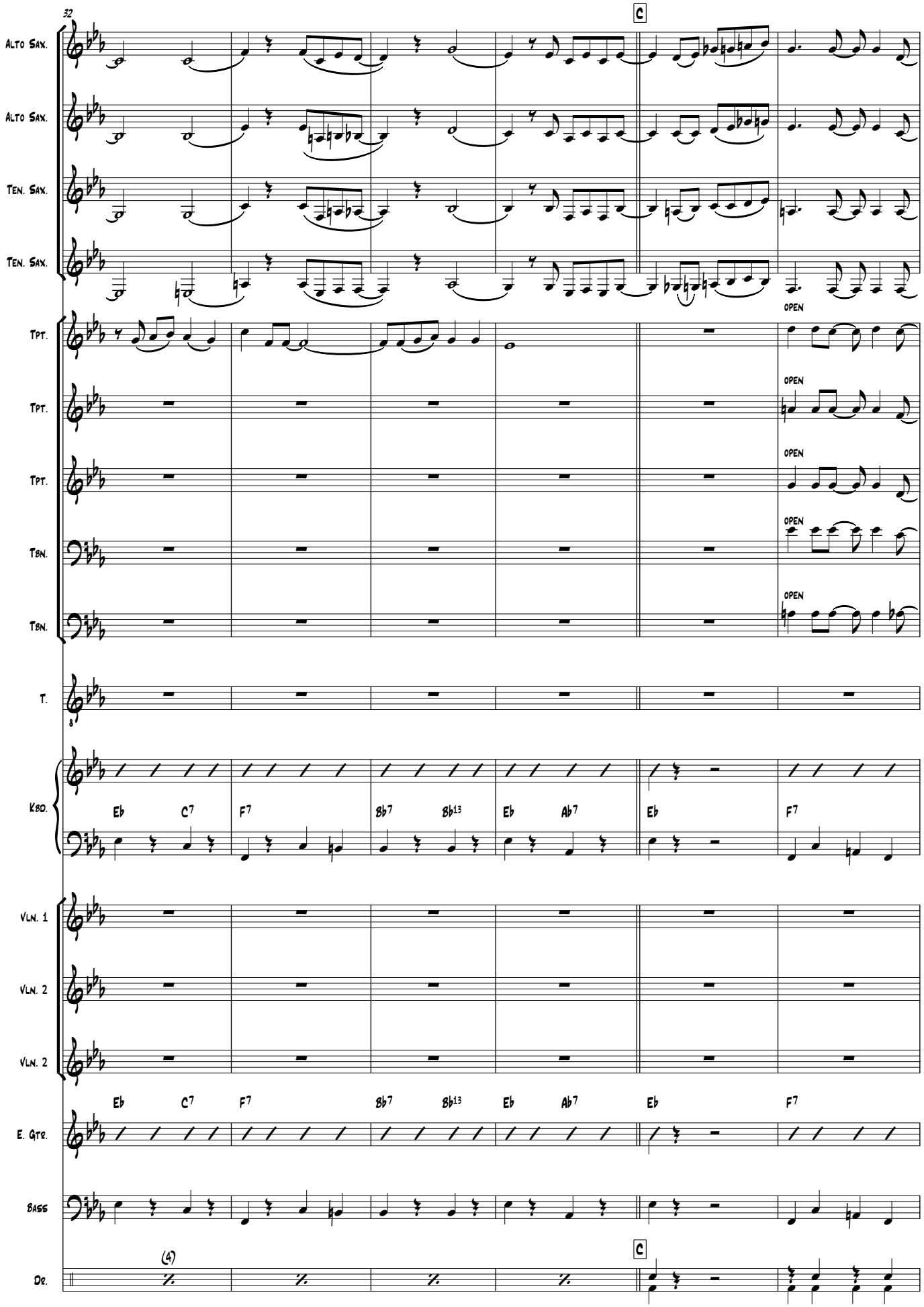
32
C
Alto Sax.
Alto Sax.
Ten. Sax.
Ten. Sax.
Tpt.
Tpt.
Tpt.
Tbn.
Tbn.
OPEN
T.
Kbd.
Eb C7 F7 Bb7 Bb13 Eb Ab7 Eb F7
Vln. 1
Vln. 2
Vln. 2
Eb C7 F7 Bb7 Bb13 Eb Ab7 Eb F7
E. Gtr.
Bass
(4)
C
Dr.

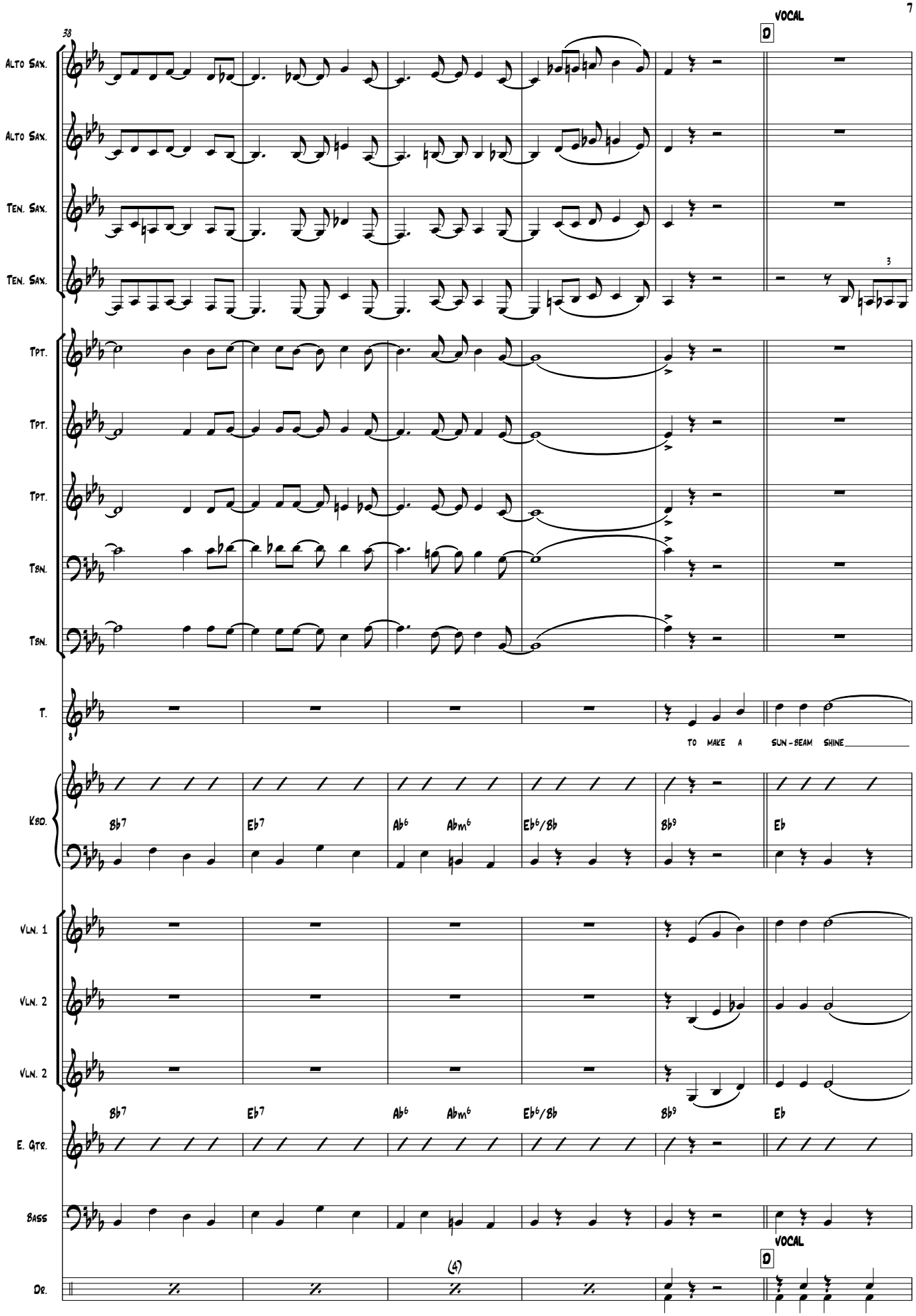
38
VOCAL
D
Alto Sax.
Alto Sax.
Ten. Sax.
Ten. Sax.
3
Tpt.
Tpt.
Tpt.
Tbn.
Tbn.
T.
TO MAKE A SUN-BEAM SHINE
Kbd.
Bb7
Eb7
Ab6
Abm6
Eb6/Bb
Bb9
Eb
Vln. 1
Vln. 2
Vln. 2
Bb7
Eb7
Ab6
Abm6
Eb6/Bb
Bb9
Eb
E. Gtr.
Bass
VOCAL
D
(4)
Dr.

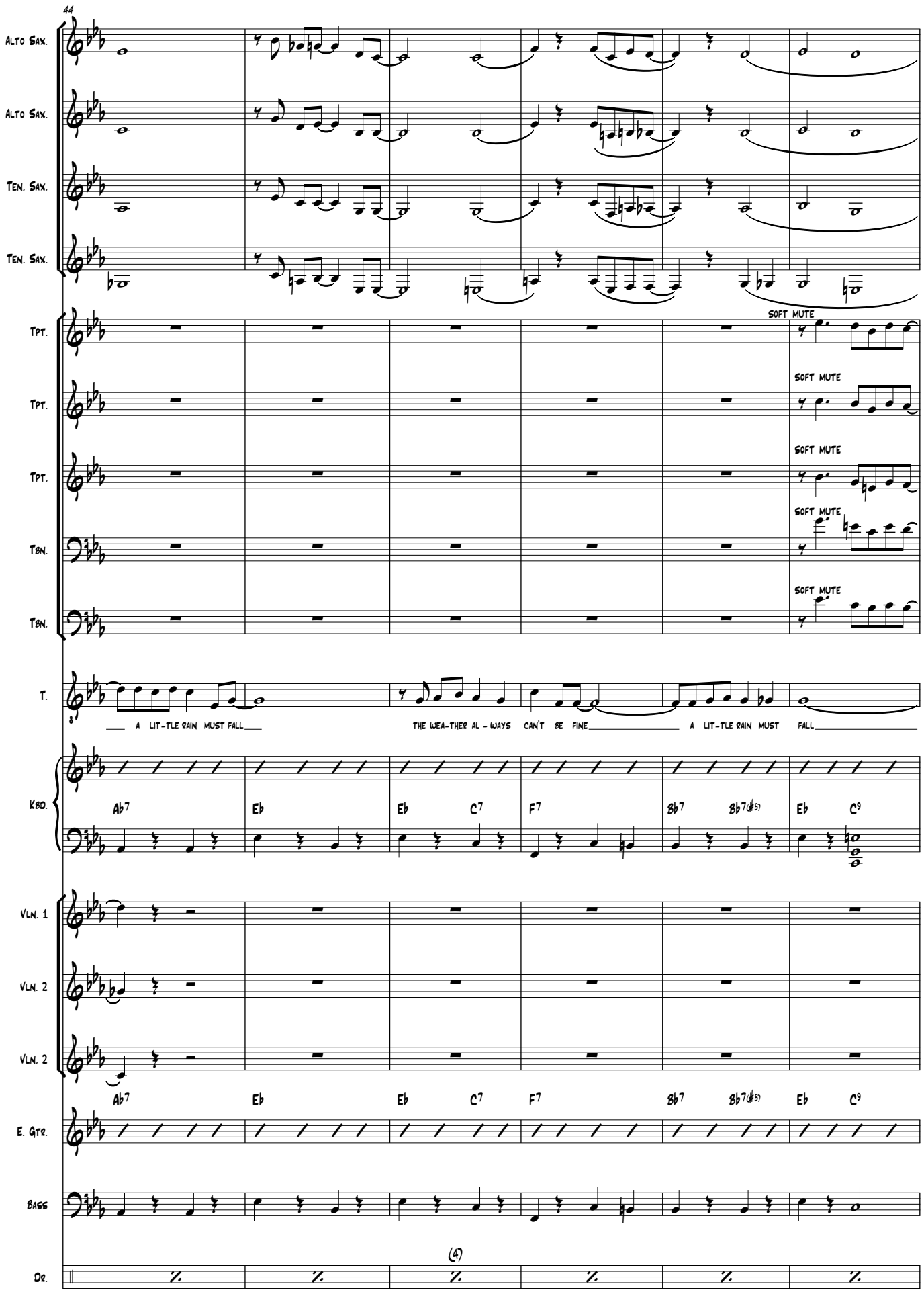
44
Alto Sax.
Alto Sax.
Ten. Sax.
Ten. Sax.
Tpt.
Tpt.
Tpt.
Tbn.
Tbn.
SOFT MUTE
SOFT MUTE
SOFT MUTE
SOFT MUTE
SOFT MUTE
T.
A LIT-TLE RAIN MUST FALL
THE WEA-THER AL - WAYS CAN'T BE FINE
A LIT-TLE RAIN MUST FALL
Kbd.
Ab7 Eb Eb C7 F7 Bb7 Bb7(♯5) Eb C9
Vln. 1
Vln. 2
Vln. 2
Ab7 Eb Eb C7 F7 Bb7 Bb7(♯5) Eb C9
E. Gtr.
Bass
(4)
Dr.

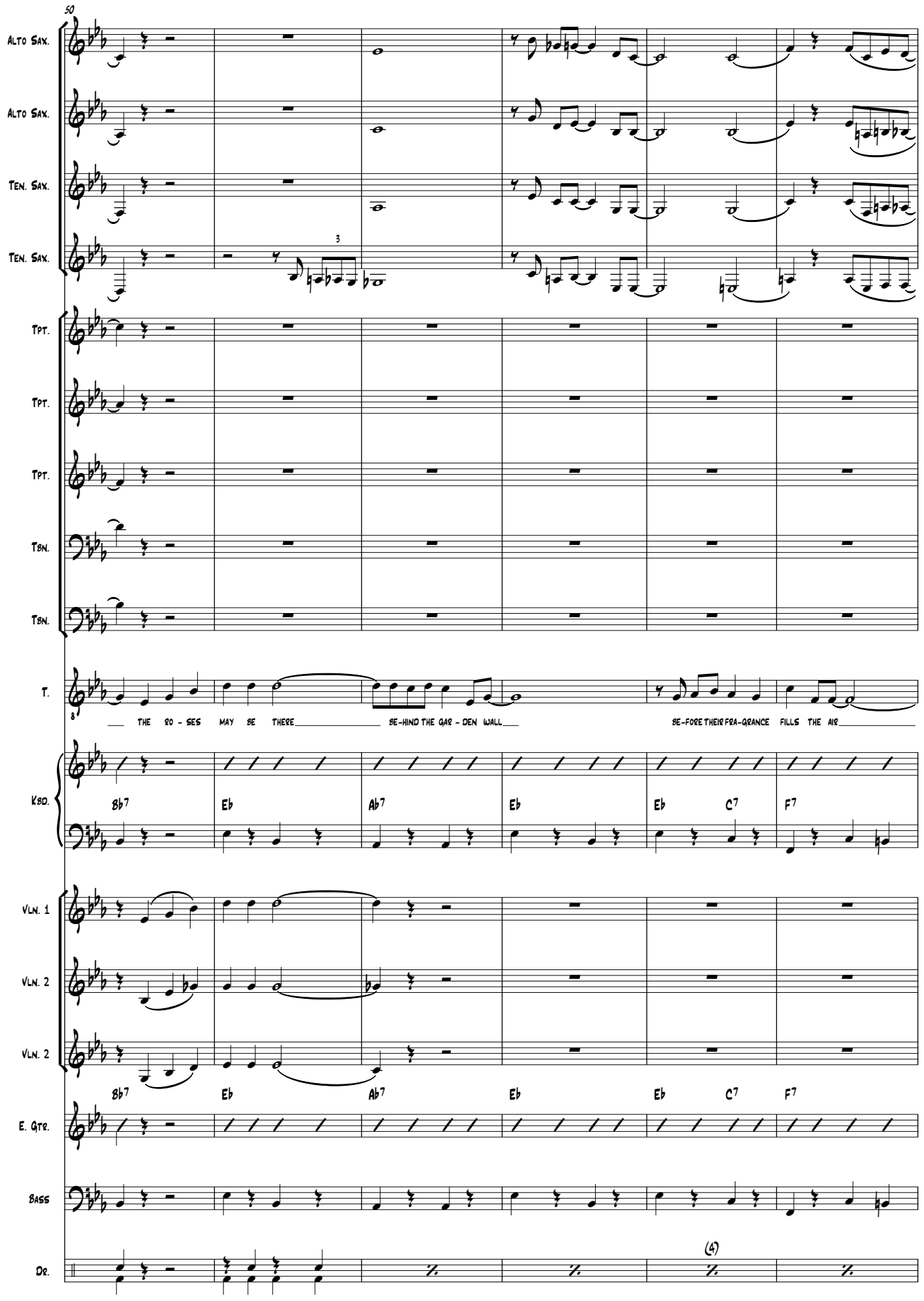
50
Alto Sax.
Alto Sax.
Ten. Sax.
Ten. Sax.
3
Tpt.
Tpt.
Tpt.
Tbn.
Tbn.
T.
THE RO - SES MAY BE THERE
BE-HIND THE GAR - DEN WALL
BE-FORE THEIR FRA-GRANCE FILLS THE AIR
Kbd.
Bb7 Eb Ab7 Eb Eb C7 F7
Vln. 1
Vln. 2
Vln. 2
Bb7 Eb Ab7 Eb Eb C7 F7
E. Gtr.
Bass
Dr.
(4)

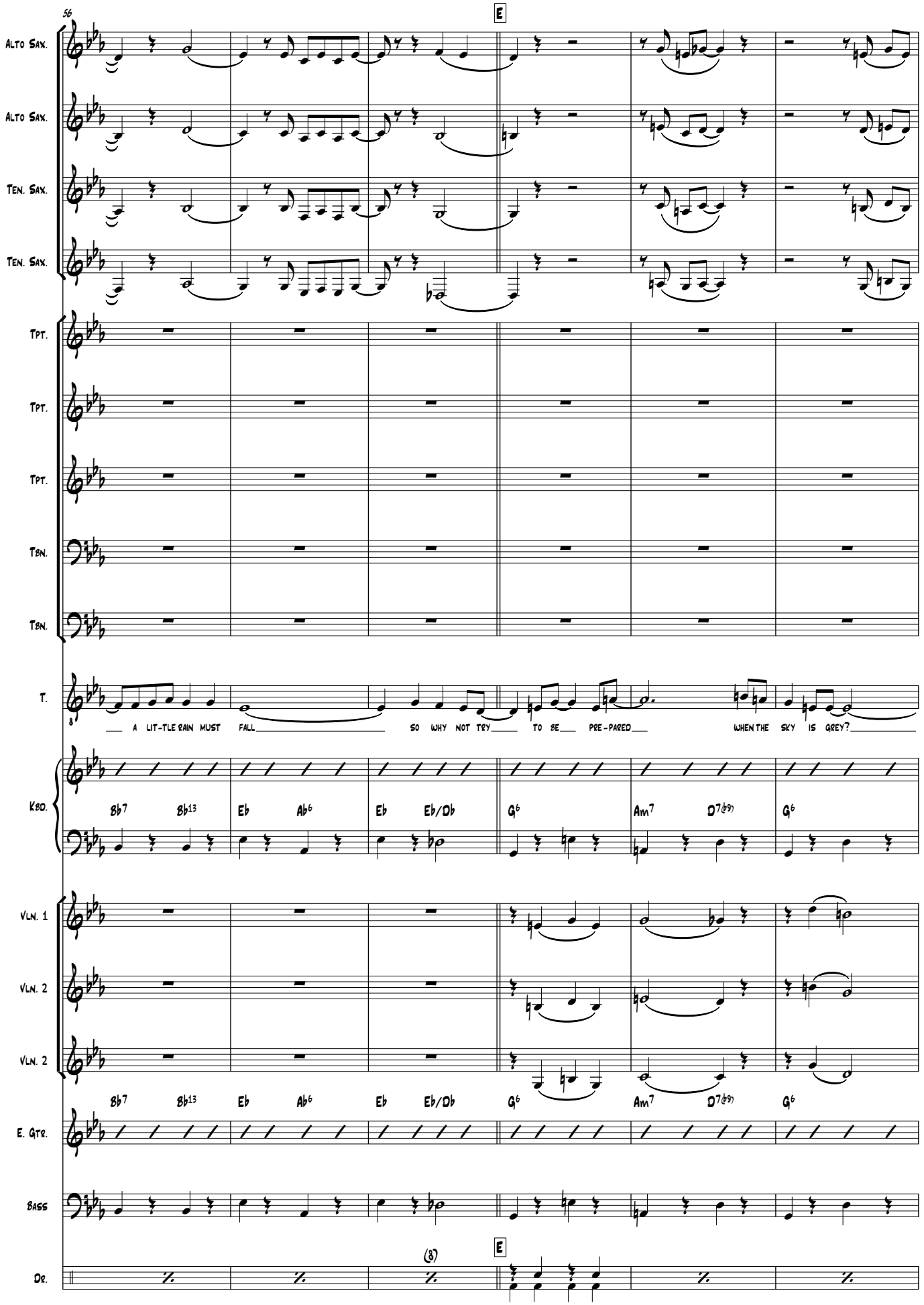
56
E
Alto Sax.
Alto Sax.
Ten. Sax.
Ten. Sax.
Tpt.
Tpt.
Tpt.
Tbn.
Tbn.
T.
A LIT-TLE RAIN MUST FALL
SO WHY NOT TRY
TO BE PRE-PARED
WHEN THE SKY IS GREY?
Kbd.
Bb7 Bb13 Eb Ab6 Eb Eb/Db G6 Am7 D7(b9) G6
Vln. 1
Vln. 2
Vln. 2
Bb7 Bb13 Eb Ab6 Eb Eb/Db G6 Am7 D7(b9) G6
E. Gtr.
Bass
(8)
E
Dr.

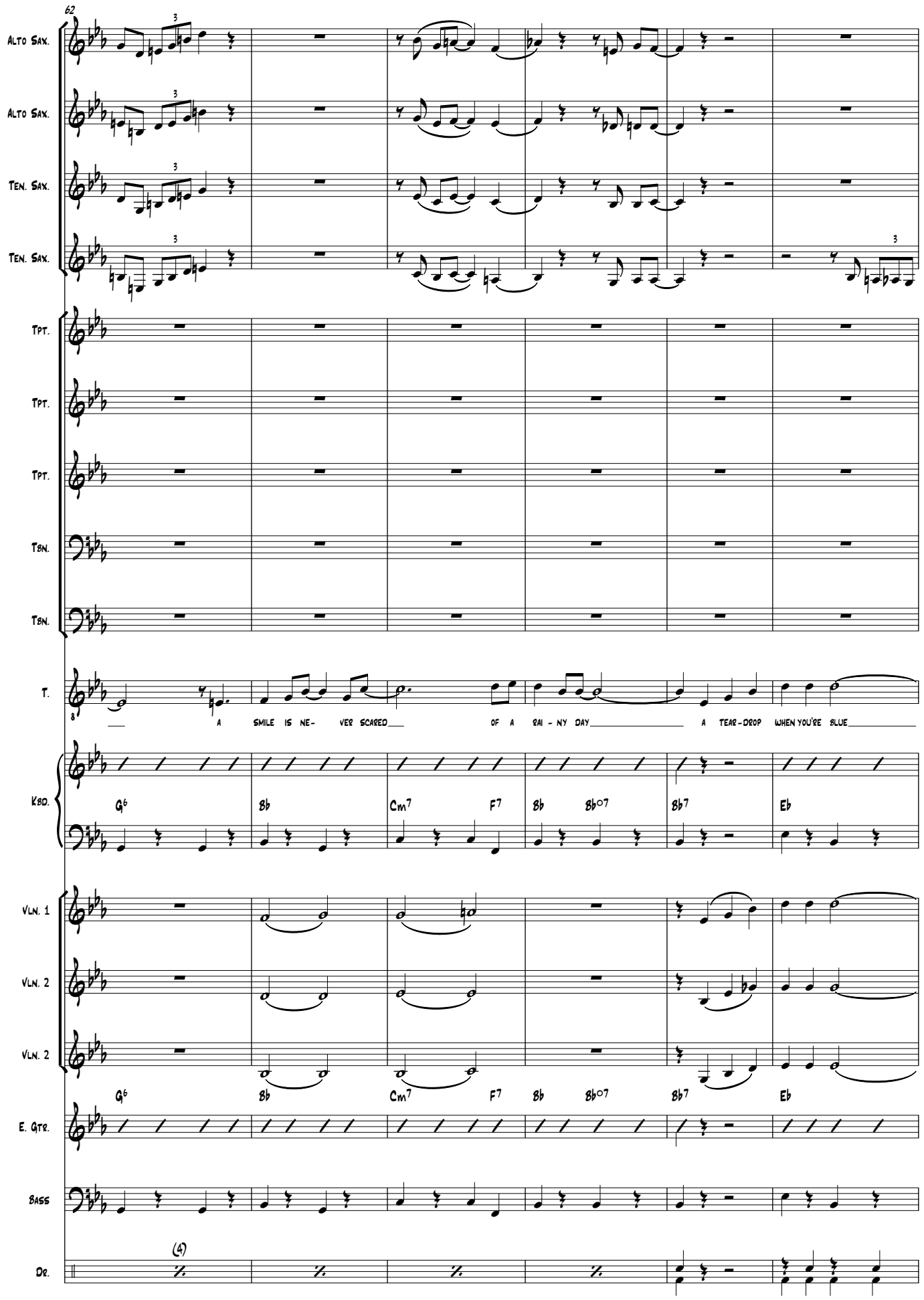
62
Alto Sax.
Alto Sax.
Ten. Sax.
Ten. Sax.
Tpt.
Tpt.
Tpt.
Tbn.
Tbn.
T.
A SMILE IS NE- VER SCARED OF A RAI - NY DAY A TEAR-DROP WHEN YOU'RE BLUE
Kbd.
G6 Bb Cm7 F7 Bb Bb07 Bb7 Eb
Vln. 1
Vln. 2
Vln. 2
G6 Bb Cm7 F7 Bb Bb07 Bb7 Eb
E. Gtr.
Bass
Dr.
(4)

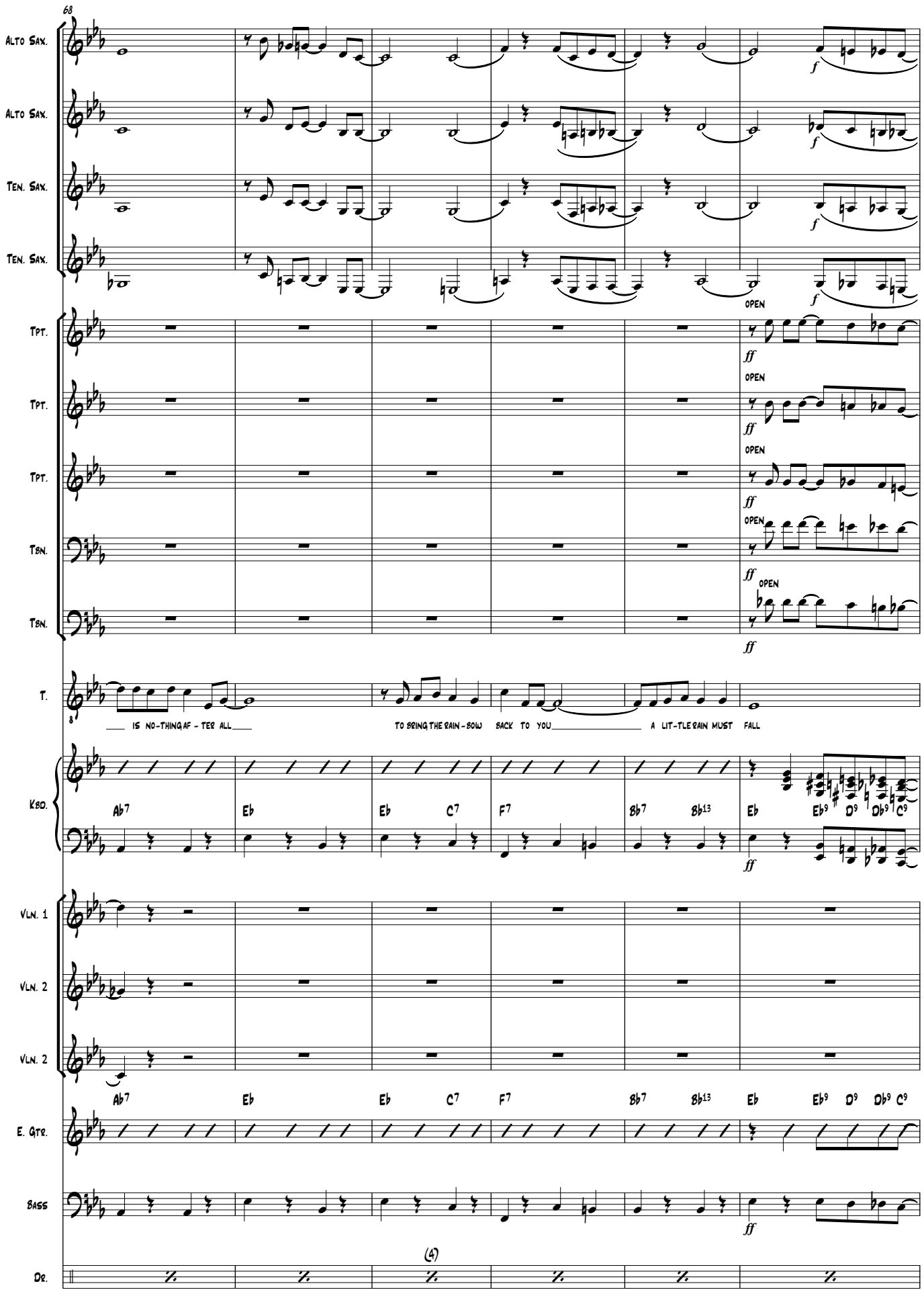
68
Alto Sax.
Alto Sax.
Ten. Sax.
Ten. Sax.
Tpt.
Tpt.
Tpt.
Tbn.
Tbn.
OPEN
T.
IS NO-THING AF-TER ALL
TO BRING THE RAIN-BOW BACK TO YOU
A LIT-TLE RAIN MUST FALL
Kbd.
Ab7 Eb Eb C7 F7 Bb7 Bb13 Eb Eb9 D9 Db9 C9
Vln. 1
Vln. 2
Vln. 2
Ab7 Eb Eb C7 F7 Bb7 Bb13 Eb Eb9 D9 Db9 C9
E. Gtr.
Bass
(4)
Dr.

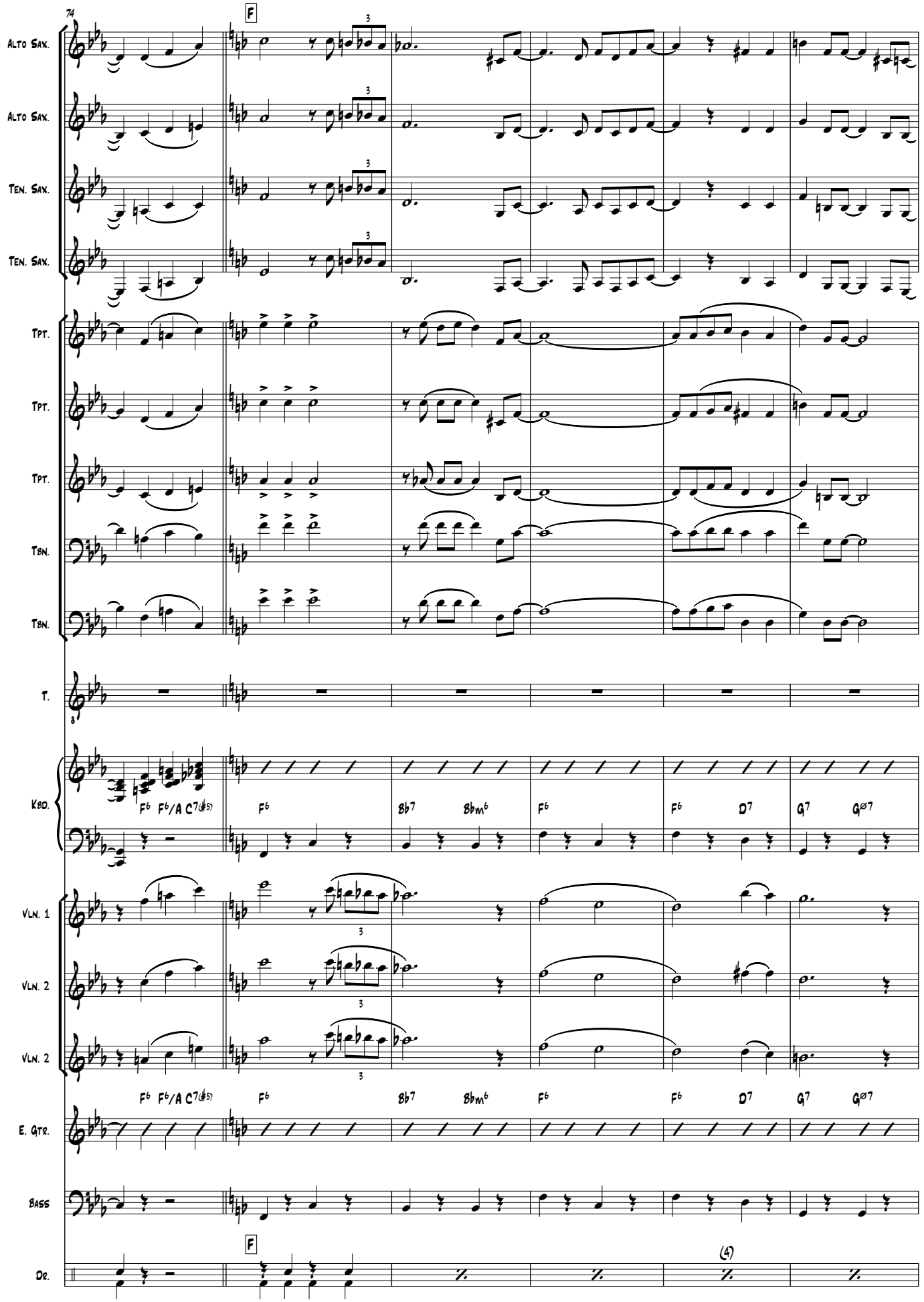
74
F
Alto Sax.
Alto Sax.
Ten. Sax.
Ten. Sax.
Tpt.
Tpt.
Tpt.
Tbn.
Tbn.
T.
Kbd.
F6 F6/A C7(♯5)
F6
B♭7 B♭m6
F6
F6 D7
G7 Gø7
Vln. 1
Vln. 2
Vln. 2
F6 F6/A C7(♯5)
F6
B♭7 B♭m6
F6
F6 D7
G7 Gø7
E. Gtr.
Bass
Dr.
F
(4)

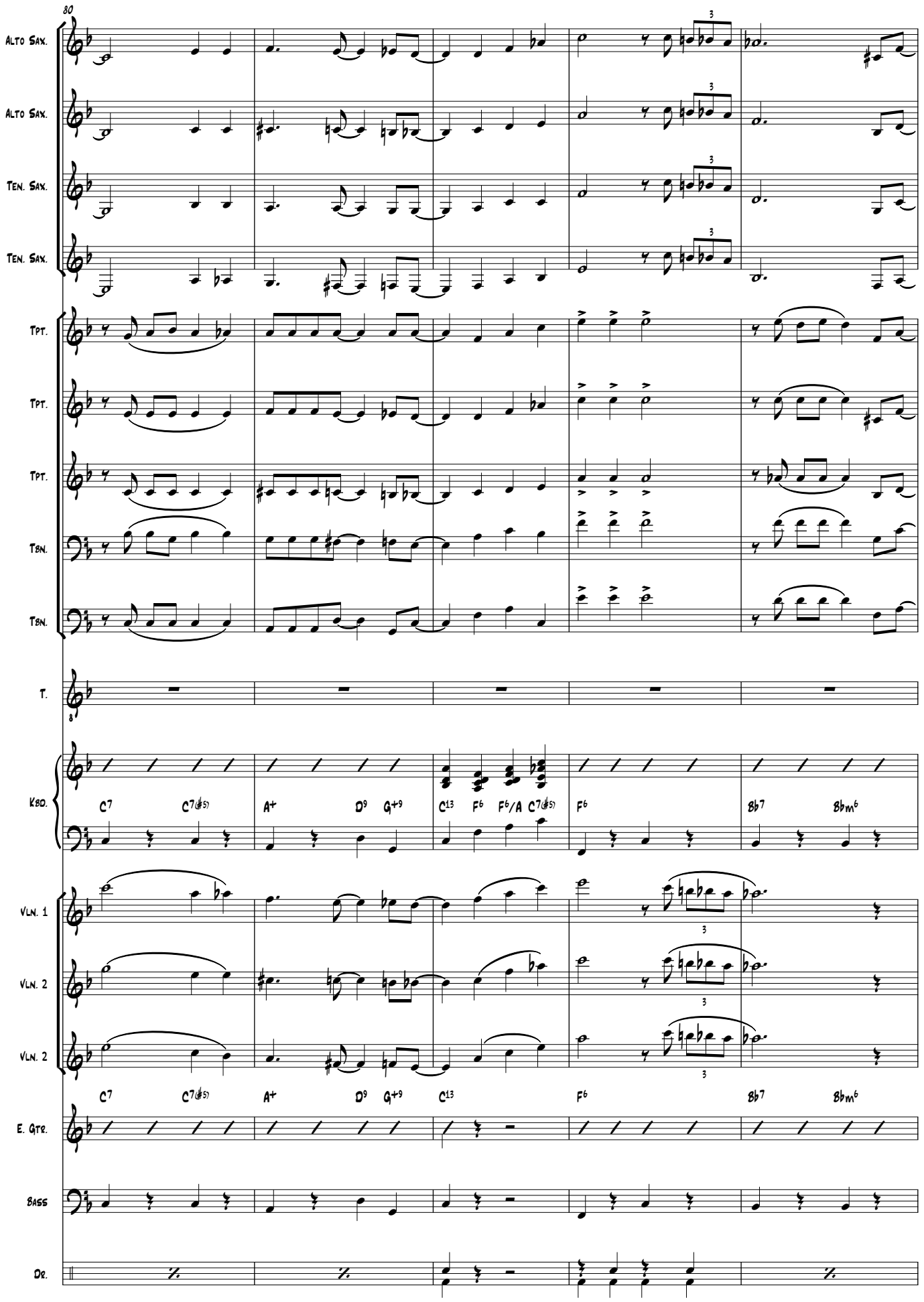
80
Alto Sax.
Alto Sax.
Ten. Sax.
Ten. Sax.
Tpt.
Tpt.
Tpt.
Tbn.
Tbn.
T.
Kbd.
C7 C7(♯5) A+ D9 G+9 C13 F6 F6/A C7(♯5) F6 Bb7 Bbm6
Vln. 1
Vln. 2
Vln. 2
C7 C7(♯5) A+ D9 G+9 C13 F6 Bb7 Bbm6
E. Gtr.
Bass
Dr.

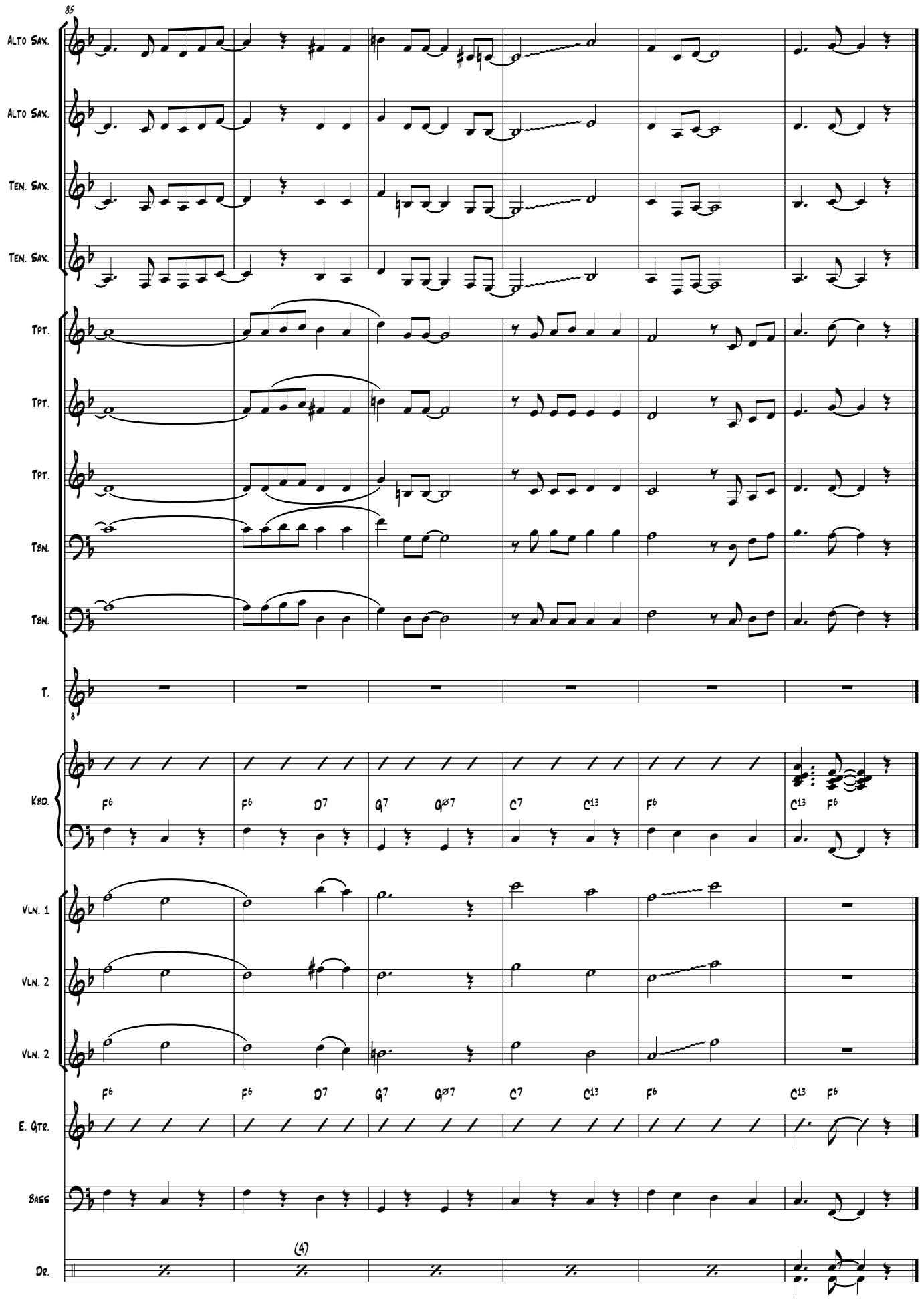
85
Alto Sax.
Alto Sax.
Ten. Sax.
Ten. Sax.
Tpt.
Tpt.
Tpt.
Tbn.
Tbn.
T.
Kbd.
F6 F6 D7 G7 Gø7 C7 C13 F6 C13 F6
Vln. 1
Vln. 2
Vln. 2
F6 F6 D7 G7 Gø7 C7 C13 F6 C13 F6
E. Gtr.
Bass
Dr.
(4)