

A Little Rain Must Fall

♩=128

mf

5 **A**

p

11

17 **SOLO**

21 **B**

26

32

36 **C**

39

43 **D** VOCAL

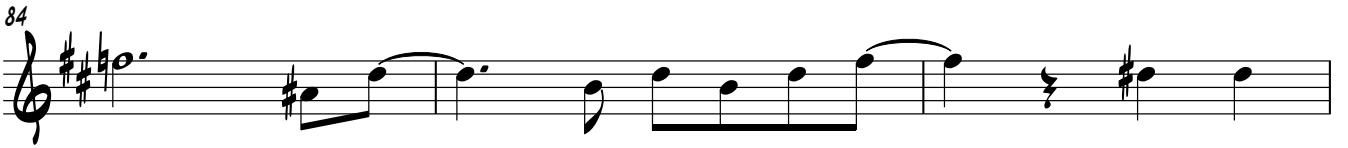
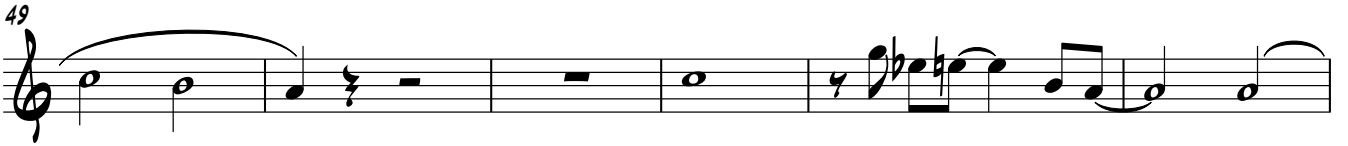

A Little Rain Must Fall

43 **D** VOCAL

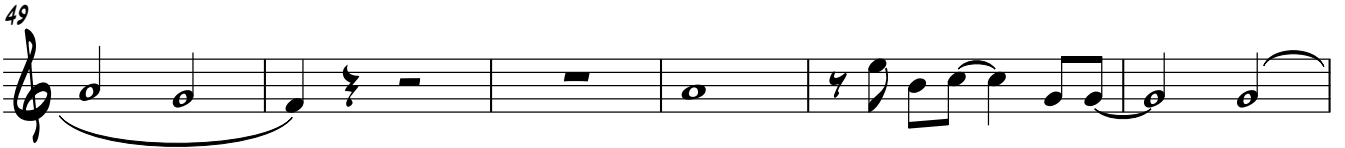

A Little Rain Must Fall

43 **D** VOCAL

A Little Rain Must Fall

A Little Rain Must Fall

♩=128

3 SOLO A

mf SOFT MUTE

8

13

17

21 B 2

28 SOLO

32

36 C OPEN

41 D VOCAL 6 SOFT MUTE 8

TRUMPET 1

59 **E** 14 OPEN *ff*

75 **F**

80

85

88

A Little Rain Must Fall

♩=128
mf

5 **A** 6 SOFT MUTE 8

21 **B** 2

28 7 **C** OPEN

39

43 **D** VOCAL 6 SOFT MUTE 8

TRUMPET 2

59 **E** 14 OPEN
ff

75 **F**

80

85

88

A Little Rain Must Fall

$\text{♩} = 128$

mf

5 **A** 6 SOFT MUTE 8

21 **B** 2

28 7 **C** OPEN

39

43 **D** VOCAL 6 SOFT MUTE 8

TRUMPET 3

59 **E** 14 OPEN *ff*

75 **F**

80 4

84 4

88 4

A Little Rain Must Fall

♩=128
mf

5 **A** 6 SOFT MUTE 8

21 **B** 2

28 **C** 7 OPEN

39

43 **D** VOCAL 6 SOFT MUTE 8

TROMBONE 1

59 **E** 14 OPEN *ff*

75 **F**

80

85

88

A Little Rain Must Fall

♩=128
mf

5 **A** 6 SOFT MUTE 8

21 **B** 2

28 7 **C** OPEN

39

43 **D** VOCAL 6 SOFT MUTE 8

59 **E** 14 OPEN *ff*

75 **F**

80

85

88

A Little Rain Must Fall

♩=128

4 **A** 16 **B** 15 **C** 6

TO MAKE A

43 **D** VOCAL

SUN-BEAM SHINE _____ A LIT-TLE RAIN MUST FALL _____ THE WEA-THER AL-WAYS CAN'T BE FINE _____

48

_____ A LIT-TLE RAIN MUST FALL _____ THE RO-SES MAY BE THERE _____ BE-HIND THE GAR-DEN WALL _____

54

BE-FORE THEIR FRA-GRANCE FILLS THE AIR _____ A LIT-TLE RAIN MUST FALL _____ SO WHY NOT TRY

59 **E**

_____ TO BE PRE-PARED _____ WHEN THE SKY IS GREY? _____ A SMILE IS NE-VER SCARED

64

_____ OF A RAI-NY DAY _____ A TEAR-DROP WHEN YOU'RE BLUE _____ IS NO-THING AF-TER ALL

69

_____ TO BRING THE RAIN-BOW BACK TO YOU _____ A LIT-TLE RAIN MUST FALL

75 **F**

16

A Little Rain Must Fall

$\text{♩} = 128$

mf

E_b Bb^6/D C_m E_b/B_b $A^{\circ}7$ D^7 G_m C^7 F_m Bb^7 E_b F^7 Bb^7

5 **A**

E_b A_b^7 E_b E_b C^7 F^7 Bb^7 $Bb^7(\#5)$

11

E_b C^9 Bb^7 E_b A_b^7 E_b

16

E_b C^7 F^7 Bb^7 Bb^{13} E_b A_b^6 E_b E_b/D_b

21 **B**

G^6 A_m^7 $D^7(b9)$ G^6 G^6 B_b C_m^7 F^7

27

B_b $B_b^{\circ}7$ B_b^7 E_b A_b^7 E_b E_b C^7

33 C

F7 Bb7 Bb13 Eb Ab7 Eb F7

38

Bb7 Eb7 Ab6 Abm6 Eb6/Bb Bb9

43 D VOCAL

Eb Ab7 Eb Eb C7 F7 Bb7 Bb7(#5)

49

Eb C9 Bb7 Eb Ab7 Eb

54

Eb C7 F7 Bb7 Bb13 Eb Ab6 Eb Eb/Db

59 E

G6 Am7 D7(b9) G6 G6 Bb Cm7 F7

65

Bb $Bb^{\circ}7$ $Bb7$ Eb $Ab7$ Eb Eb $C7$

71

$F7$ $Bb7$ Bb^{13} Eb Eb^9 D^9 Db^9 C^9 $F6$ $F6/A$ $C7(\sharp 5)$

ff

75 **F**

$F6$ $Bb7$ Bbm^6 $F6$ $F6$ $D7$ $G7$ $G^{\circ}7$ $C7$ $C7(\sharp 5)$

81

A^+ D^9 G^+9 C^{13} $F6$ $F6/A$ $C7(\sharp 5)$ $F6$ $Bb7$ Bbm^6 $F6$

86

$F6$ $D7$ $G7$ $G^{\circ}7$ $C7$ C^{13} $F6$ C^{13} $F6$

A Little Rain Must Fall

♩=128
mf

5 **A** 16 **B** 15 **C** 6

43 **D** VOCAL 5

53 6 **E**

64 5

74 **F** 3

79 3

84

A Little Rain Must Fall

A Little Rain Must Fall

A Little Rain Must Fall

♩=128 **4**

A Eb Ab7 Eb Eb C7

9 F7 Bb7 Bb7(#5) Eb C9 Bb7 Eb

14 Ab7 Eb Eb C7 F7 Bb7 Bb13

19 Eb Ab6 Eb Eb/Db **B** G6 Am7 D7(b9) G6

24 G6 Bb Cm7 F7 Bb BbO7 Bb7

29 Eb Ab7 Eb Eb C7 F7

34 Bb7 Bb13 Eb Ab7 **C** Eb F7 Bb7

39 Eb7 Ab6 Abm6 Eb6/Bb Bb9

D **VOCAL** Eb Ab7 Eb Eb C7 F7

43

48 Eb7 Bb7(#5) Eb C9 GUITAR Eb7 Eb Ab7

53 Eb Eb C7 F7 Bb7 Bb13 Eb Ab6

58 Eb Eb/Db EG6 Am7 D7(b9) G6 G6

63 Bb Cm7 F7 Bb Bb07 Bb7 Eb

68 Ab7 Eb Eb C7 F7 Bb7 Bb13

73 Eb Eb9 D9 Db9 C9 F6 F6/AC7(#5) F F6 Bb7 Bbm6 F6

78 F6 D7 G7 Gø7 C7 C7(#5) A+ D9 G+9 C13

83 F6 Bb7 Bbm6 F6 F6 D7

87 G7 Gø7 C7 C13 F6 C13 F6

A Little Rain Must Fall

$\text{♩} = 128$

mf

5 **A**

10

15

20 **B**

25

30

35 **C**

39

43 **D** VOCAL

48

53

58 **E**

63

68

73 **F**

78

83

87

A Little Rain Must Fall

♩=128
4
A
(4)

12
(4) (8)

21 B (4)

29 (4) C

37 (4)

43 D VOCAL (4)

51 (4) (8)

DRUMS

59 **E** (4)

59 60 61 62 63 64 65 66 67

67 (4)

67 68 69 70 71 72 73 74

75 **F** (4)

75 76 77 78 79 80 81 82 83

83 (4)

83 84 85 86 87 88 89 90