

# A Little Rain Must Fall

(BIG BAND VERSION)

♩=128

*mf*

5 **A**

*p*

11

17 **SOLO**

21 **B**

26

32

36 **C**

39

43 **D** VOCAL

# A Little Rain Must Fall

(BIG BAND VERSION)

♩=128

*mf*

5 **A**

*p*

11

17

21 **B**

26

32

36 **C**

39

43 **D** VOCAL

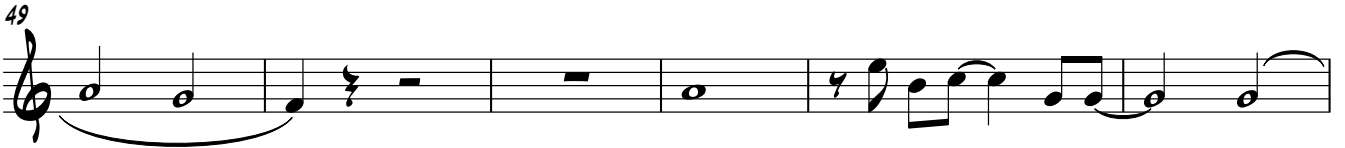

# A Little Rain Must Fall

(BIG BAND VERSION)

♩=128  
*mf*

5 **A**  
*p*

11

17

21 **B**

26

32

36 **C**

39

TENOR SAX 1

43 **D** VOCAL

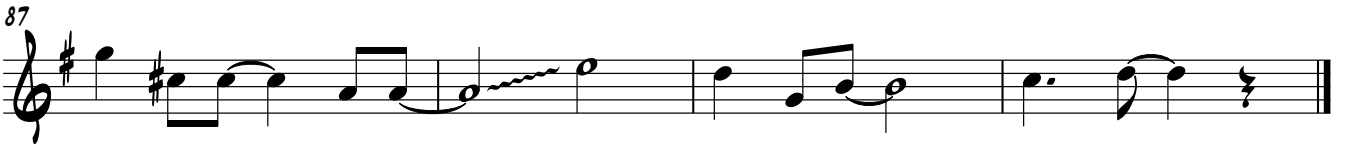
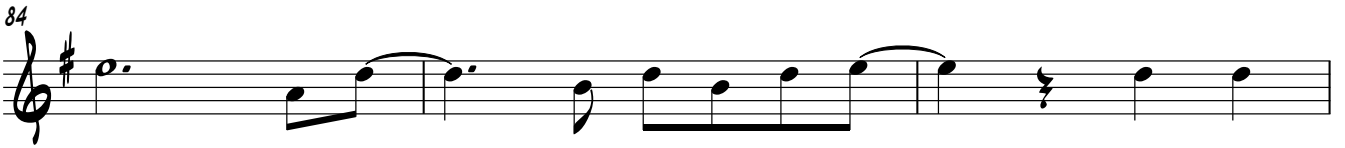
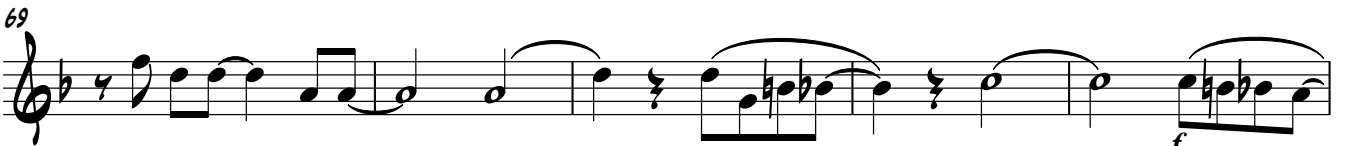
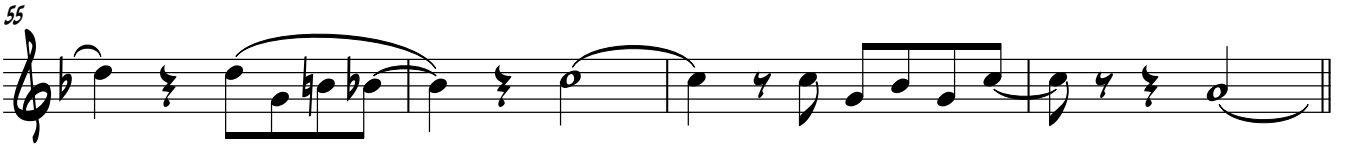
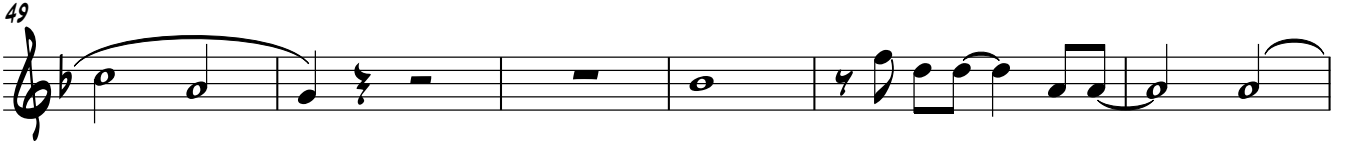

# A Little Rain Must Fall

(BIG BAND VERSION)

♩=128  
*mf*

5 **A** *p* SOLO 3

10 SOLO 3

15

20 **B**

25 SOLO 3

30

35 **C**

39

43 **D** VOCAL

48

53

58 **E**

63

68

73 **F**

78

83

87

# A Little Rain Must Fall

(BIG BAND VERSION)

$\text{♩} = 128$   
*mf*

5 **A**  
*p*

11

17 **SOLO**

21 **B**

26

32

36 **C**

39

43 **D** VOCAL

59 **E**

# A Little Rain Must Fall

(BIG BAND VERSION)

$\text{♩} = 128$   
3 SOLO A  
*mf* SOFT MUTE

8

13

17

21 B 2

28 SOLO

32

36 C OPEN

41 D VOCAL 6 SOFT MUTE 8

TRUMPET 2

59 **E** 14 OPEN  
*ff*

75 **F**

80

85

88

TRUMPET 3

59 **E** 14 OPEN *ff*

75 **F**

80

84

88

# A Little Rain Must Fall

(BIG BAND VERSION)

♩=128  
*mf*

5 **A** 6 SOFT MUTE 8

21 **B** 2

28 7 **C** OPEN

39

43 **D** VOCAL 6 SOFT MUTE 8

59 **E** **14** OPEN  
*ff*

75 **F**

80

85

88

# A Little Rain Must Fall

(BIG BAND VERSION)

♩=128  
*mf*

5 **A** 6 SOFT MUTE 8

21 **B** 2

28 **C** 7 OPEN

39

43 **D** VOCAL 6 SOFT MUTE 8

59 **E**

TROMBONE 1

63

68

75

80

85

88

# A Little Rain Must Fall

(BIG BAND VERSION)

$\text{♩} = 128$   
*mf*

5 **A** 6 SOFT MUTE 8

21 **B** 2

28 7 **C** OPEN

39

43 **D** VOCAL 6 SOFT MUTE 8

59 **E**

63

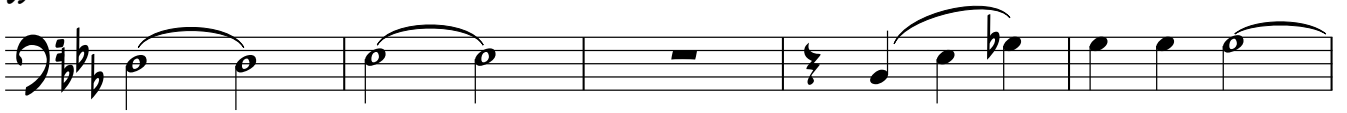

68

75

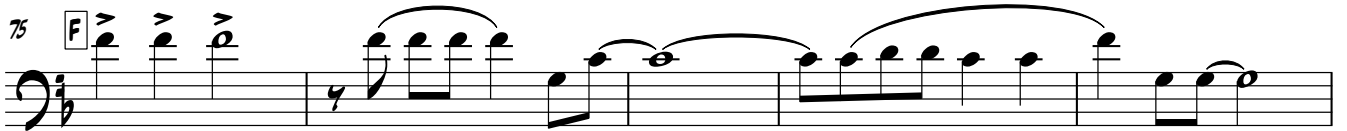

80

85

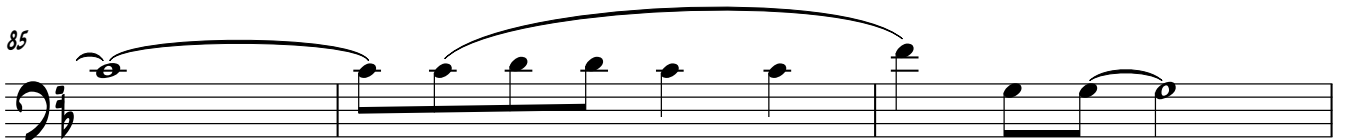

88

# A Little Rain Must Fall

(BIG BAND VERSION)

$\text{♩} = 128$   
*mf*

5 **A** 6 **SOFT MUTE** 8

21 **B** 2

28 **C** 7 **OPEN**

39

43 **D** **VOCAL** 6 **SOFT MUTE** 8

59 **E**

64 4

73 OPEN *ff*

75 **F**

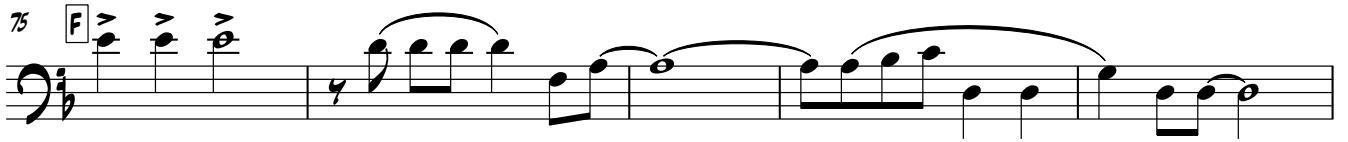

80

85

88

# A Little Rain Must Fall

(BIG BAND VERSION)

$\text{♩} = 128$   
*mf*

5 **A** 6 **SOFT MUTE** 8

21 **B** 2

28 **C** 7 **OPEN**

39

43 **D** **VOCAL** 6 **SOFT MUTE** 8

59 **E**

64 4

73 OPEN *ff*

75 **F**

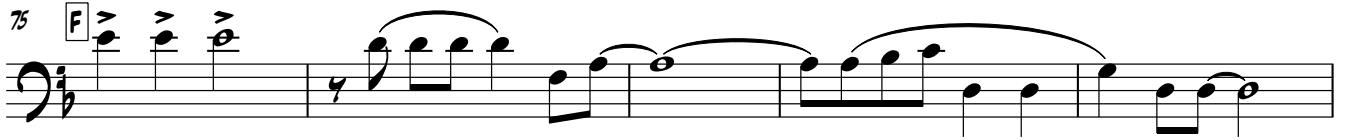

80

85

88

# A Little Rain Must Fall

(BIG BAND VERSION)

♩=128  
*mf*

5 **A** 6 8

21 **B** 2

28 7 **C**

39

43 **D** VOCAL 6 8

59 **E**

64 4

## ALTO 3 (TROMB 1)

73 *ff*

75 **F**

80

85

88

# A Little Rain Must Fall

(BIG BAND VERSION)

ALTO 4 (TROMB 2)

73 *ff*

75 **F**

80

85

88

# A Little Rain Must Fall

(BIG BAND VERSION)

$\text{♩} = 128$   
*mf*

5 **A** 6 8

21 **B** 2

28 7 **C**

39

43 **D** VOCAL 6 8

59 **E**

64 4

# A Little Rain Must Fall

(BIG BAND VERSION)

## TENOR 4 (TROMB 4)

73 *ff*

75 **F**

80

85

88

# A Little Rain Must Fall

(BIG BAND VERSION)

♩=128

4 **A** 16 **B** 15 **C** 6

TO MAKE A

43 **D** VOCAL

SUN-BEAM SHINE A LIT-TLE RAIN MUST FALL THE WEA-THER AL-WAYS CAN'T BE FINE

48

A LIT-TLE RAIN MUST FALL THE RO-SES MAY BE THERE BE-HIND THE GAR-DEN WALL

54

BE-FORE THEIR FRA-GRANCE FILLS THE AIR A LIT-TLE RAIN MUST FALL SO WHY NOT TRY

59 **E**

TO BE PRE-PARED WHEN THE SKY IS GREY? A SMILE IS NE-VER SCARED

64

OF A RAI-NY DAY A TEAR-DROP WHEN YOU'RE BLUE IS NO-THING AF-TER ALL

69

TO BRING THE RAIN-SOW BACK TO YOU A LIT-TLE RAIN MUST FALL

75 **F**

16

# A Little Rain Must Fall

(BIG BAND VERSION)

$\text{♩} = 128$

*mf*

$E_b$   $Bb^6/D$   $C_m$   $E_b/Bb$   $A^{\flat 7}$   $D^7$   $G_m$   $C^7$   $F_m$   $Bb^7$   $E_b$   $F^7$   $Bb^7$

5 **A**

$E_b$   $A_b^7$   $E_b$   $E_b$   $C^7$   $F^7$   $Bb^7$   $Bb^7(\sharp 5)$

11

$E_b$   $C^9$   $Bb^7$   $E_b$   $A_b^7$   $E_b$

16

$E_b$   $C^7$   $F^7$   $Bb^7$   $Bb^{13}$   $E_b$   $A_b^6$   $E_b$   $E_b/D_b$

21 **B**

$G^6$   $A_m^7$   $D^7(\flat 9)$   $G^6$   $G^6$   $Bb$   $C_m^7$   $F^7$

27

$Bb$   $Bb^{\flat 7}$   $Bb^7$   $E_b$   $A_b^7$   $E_b$   $E_b$   $C^7$

C

33

F7 Bb7 Bb13 Eb Ab7 Eb F7

38

Bb7 Eb7 Ab6 Abm6 Eb6/Bb Bb9

D VOCAL

43

Eb Ab7 Eb Eb C7 F7 Bb7 Bb7(#5)

49

Eb C9 Bb7 Eb Ab7 Eb

54

Eb C7 F7 Bb7 Bb13 Eb Ab6 Eb Eb/Db

E

59

G6 Am7 D7(b9) G6 G6 Bb Cm7 F7

65

Chord symbols:  $Bb$ ,  $Bb^{\circ}7$ ,  $Bb7$ ,  $Eb$ ,  $Ab7$ ,  $Eb$ ,  $Eb$ ,  $C7$

71

Chord symbols:  $F7$ ,  $Bb7$ ,  $Bb^{13}$ ,  $Eb$ ,  $Eb^9$ ,  $D^9$ ,  $Db^9$ ,  $C^9$ ,  $F6$ ,  $F6/A$ ,  $C7(\sharp 5)$

*ff*

75 **F**

Chord symbols:  $F6$ ,  $Bb7$ ,  $Bbm6$ ,  $F6$ ,  $F6$ ,  $D7$ ,  $G7$ ,  $G^{\circ}7$ ,  $C7$ ,  $C7(\sharp 5)$

81

Chord symbols:  $A^+$ ,  $D^9$ ,  $G^+9$ ,  $C^{13}$ ,  $F6$ ,  $F6/A$ ,  $C7(\sharp 5)$ ,  $F6$ ,  $Bb7$ ,  $Bbm6$ ,  $F6$

86

Chord symbols:  $F6$ ,  $D7$ ,  $G7$ ,  $G^{\circ}7$ ,  $C7$ ,  $C^{13}$ ,  $F6$ ,  $C^{13}$ ,  $F6$

# A Little Rain Must Fall

(BIG BAND VERSION)

♩ = 128      4

**A** Eb      Ab7      Eb      Eb      C7

9      F7      Bb7      Bb7(#5)      Eb      C9      Bb7      Eb

14      Ab7      Eb      Eb      C7      F7      Bb7      Bb13

19      Eb      Ab6      Eb      Eb/Db      **B** G6      Am7      D7(b9)      G6

24      G6      Bb      Cm7      F7      Bb      BbO7      Bb7

29      Eb      Ab7      Eb      Eb      C7      F7

34      Bb7      Bb13      Eb      Ab7      **C** Eb      F7      Bb7

39      Eb7      Ab6      Abm6      Eb6/Bb      Bb9

43      **D** Eb      Ab7      Eb      Eb      C7      F7

VOCAL

48 Eb7 Bb7(#5) Eb C9 GUITAR Eb7 Eb Ab7

53 Eb Eb C7 F7 Bb7 Bb13 Eb Ab6

58 Eb Eb/Db E G6 Am7 D7(b9) G6 G6

63 Bb Cm7 F7 Bb Bb07 Bb7 Eb

68 Ab7 Eb Eb C7 F7 Bb7 Bb13

73 Eb Eb9 D9 Db9 C9 F6 F6/AC7(#5) F F6 Bb7 Bbm6 F6

78 F6 D7 G7 Gø7 C7 C7(#5) A+ D9 G+9 C13

83 F6 Bb7 Bbm6 F6 F6 D7

87 G7 Gø7 C7 C13 F6 C13 F6

# A Little Rain Must Fall

(BIG BAND VERSION)

♩=128

mf

43 **D** VOCAL

48

53

58 **E**

63

68

73 **F**

78

83

87

# A Little Rain Must Fall

(BIG BAND VERSION)

♩=128  
4

A

(4)

12

(4)

(8)

21

B

(4)

29

(4)

C

37

(4)

43

D VOCAL

(4)

51

(4)

(8)

DRUMS

59 **E** (4)

67 (4)

75 **F** (4)

83 (4)
