

Waltzing In A Dream

(BIG BAND VERSION)

♩ = 114

2

3 3

7 **A**

p

13

19

27

33

38 *f*

3 3

43 **B** VOCAL

52

ALTO SAX 1

60

67

73

78

85

99

105

Waltzing In A Dream

(BIG BAND VERSION)

♩ = 114

2

3

3

7

A

p

13

19

27

33

38

f

3

3

43

B VOCAL

52

ALTO SAX 2

60

68

73

78

85

99

105

Waltzing In A Dream

(BIG BAND VERSION)

♩ = 114

2

3

3

7

A

p

13

19

27

33

38

f

3

43

B VOCAL

51

TENOR SAX 1

58

66

73

78

mf

85

99

105

RALL

Waltzing In A Dream

(BIG BAND VERSION)

58

66

73

84

99

105

C

7

mf

8

D

RALL

Waltzing In A Dream

(BIG BAND VERSION)

♩=114

2

3

3

7

A

p

13

19

27

33

38

f

3

3

43

8 VOCAL

51

V.S.

BARITONE SAX

58

66

73

91

99

104

C

14

mf

D

RALL

Waltzing In A Dream

(BIG BAND VERSION)

$\text{♩} = 114$
mf *p*

7 **A**

15

23 8 3 MUTED SOLO

39 GLISS 2 8 VOCAL 8 MUTE *p*

54 8

68 2

75 **C** WA WA MUTED

83 15 3 OPEN

105 **D** RALL

Waltzing In A Dream

(BIG BAND VERSION)

$\text{♩} = 114$

mf p

7 **A**

15

22 8

35

43 **B** VOCAL 8 MUTE p

57 8

71 **C** WA WA MUTED 2

79 3

88 2

2

TRUMPET 2

94

98

105

Waltzing In A Dream

(BIG BAND VERSION)

♩=114

mf *p*

7 **A**

15

22 8

35

43 **B** VOCAL 8 MUTE *p*

57 8

69 2

75 **C** WA WA MUTED

83 3 2 *pp*

TRUMPET 3

92

97

103

Waltzing In A Dream

(BIG BAND VERSION)

$\text{♩} = 114$

mf p

7 **A**

15

22 8

35

43 **B** VOCAL 8 MUTE p

57 8

71 2 **C** WA WA MUTED

78 3

TRUMPET 4

86

2

pp

93

98

3 OPEN

RALL

105

Waltzing In A Dream

(BIG BAND VERSION)

Waltzing In A Dream

(BIG BAND VERSION)

$\text{♩} = 114$

mf *p*

7 **A** 8

22 8

35 8

43 **B** VOCAL 8 MUTE *p*

57 8

71 **C** WA WA MUTED

79 19 OPEN

103 8 **D** RALL

Waltzing In A Dream

(BIG BAND VERSION)

♩=114

mf *p*

7 **A** 8

21 8

35

43 **B** VOCAL 8 MUTE *p*

57 8

71 2 **C** WA WA MUTED

79 19 OPEN

103 **D** RALL 2

Waltzing In A Dream

(BIG BAND VERSION)

$\text{♩} = 114$

mf p

7 **A** 8

22 8

35

43 **B** VOCAL 8 MUTE p

57 8

71 **C** WA WA MUTED 2

79 19 OPEN

103 **D** RALL

Waltzing In A Dream

(BIG BAND VERSION)

ALTO 3 (TROMB 1)

73 C

80 19

105 D RALL

Waltzing In A Dream

(BIG BAND VERSION)

♩=114

mf

p

7 **A** 8

22 8

35

43 **B** VOCAL 8 *p*

57 8

69 2

75 **C**

81 19

105 **D** RALL

Waltzing In A Dream

(BIG BAND VERSION)

♩=114

mf *p*

7 **A** 8

21 8

35

43 **B** VOCAL 8 *p*

57 8

71 2 **C**

79 19

103 **D** RALL 2

Waltzing In A Dream

(BIG BAND VERSION)

$\text{♩} = 114$

mf *p*

7 **A** 8

22 8

35

43 **B** VOCAL 8 *p*

57 8

71 **C** 2

80 19

103 **D** RALL

Waltzing In A Dream

(BIG BAND VERSION)

♩=114 **6** **A** **35** **B** VOCAL

I'M WALTZ - ING IN A DREAM WITH YOU LOVE

47

WON'T YOU MAKE THE DREAM COME TRUE LOVE? HOLD ME TO YOUR HEART AND NE-VER LET ME FREE

55

AL - WAYS BE CLOSE TO ME WON'T YOU FILL THIS NIGHT OF SPLEN - DOUR

63

WITH YOUR KISS - ES SWEET AND TEN - DER? LET ME HEAR YOU WHIS - PER 'I SURR-

69

EN - DER!" FOR I AM WALTZ - ING IN A DREAM WITH

73

C **30** **D** **2**

YOU

107 **RALL** **2**

Waltzing In A Dream

(BIG BAND VERSION)

♩=114

Chords: C, Ab7, Db6, Db7, D9, G+7

7 **A**

Chords: C, C, C, F, A7

15

Chords: Dm, G7, F, G7, G+7, C, C#0, G7, G+7

23

Chords: C, C, C, F, A7

31

Chords: Dm, Fm, C, Gm, A7, D7, G7

37

Chords: C, Bb/C, C+7, F, Ab7, G+7

43 **B** VOCAL

51

59

66

73

81

89

Db Ab⁷ Db Db Db

97

Gb Bb⁷ Eb^m Gbm Db Ab^m Bb⁷

103

Eb⁷ Ab⁷ Db A⁷ Db

D RALL

Waltzing In A Dream

(BIG BAND VERSION)

♩=114

C Ab7 Db6 Db7 D9 G+7

7 **A** C C C C F

14 A7 Dm G7 F G7 G+7

21 C C#o G7 G+7 C C C

28 F A7 Dm Fm C Gm A7

35 D7 G7 C Bb/C C+7 F Ab7

42 G+7 **B** C C C

VOCAL

49 F A7 Dm G7 F

2

56 G7 G+7 C C#o G7 G+7 GUITAR C

63 C F A7 Dm Fm

69 C Gm A7 D7 G7

73 C Ab7 C Db Db

79 Db Gb Bb7 Ebm Gb Ab7

86 Gb Ab7 Ab+7 Db Ab7 Db

93 Db Db Gb Bb7

99 Ebm Gbm Db Abm Bb7 Eb7 Ab7

105 Db A7 RALL Db

Waltzing In A Dream

(BIG BAND VERSION)

♩=114

7 **A**

14

21

28

35

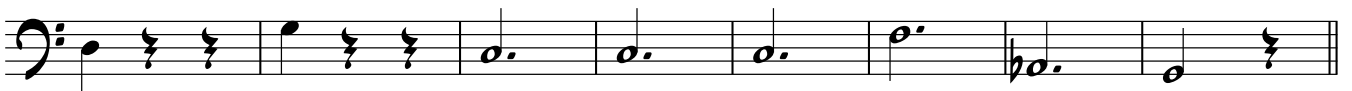

43 **B** VOCAL

50

57

64

72

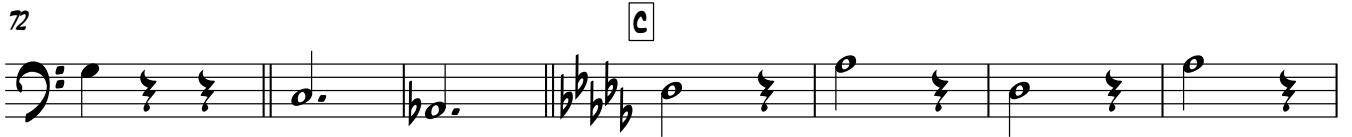

79

87

94

101

105

Waltzing In A Dream

(BIG BAND VERSION)

♩=114

6

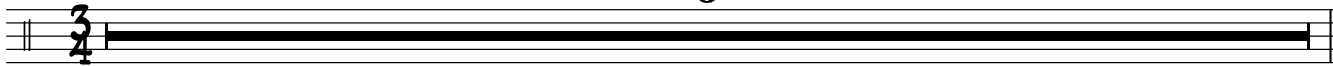

7 **A**

15 AD LIB THROUGHOUT

23

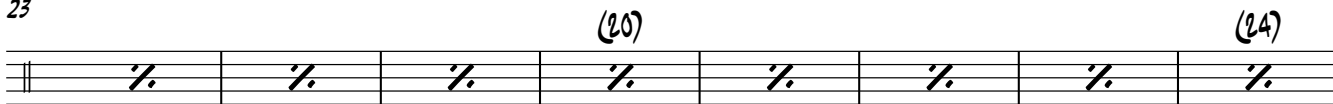

31

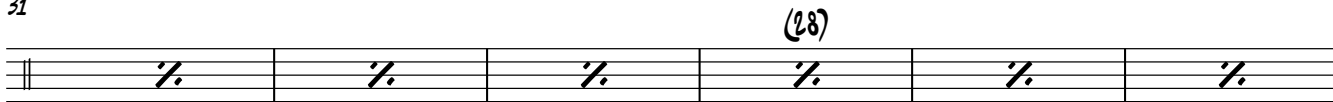

37

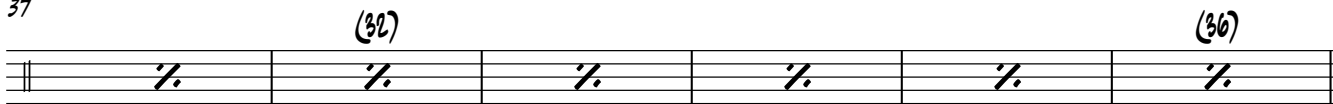

43 **B** VOCAL

51

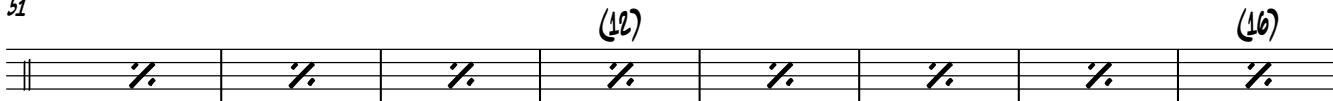

59

67

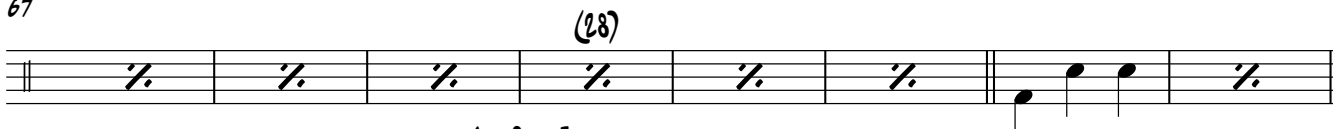

DRUMS

75 **C**

(4) (8)

83

(12) (16)

91

(20) (24)

99

(28) **D** **RALL**