

# When You're Smiling

(BIG BAND VERSION)

♩=104

5

10

17

23

29

33

37

43

48

*ff*

*f*

ALTO SAX 1

53 **VOCAL**  
24

82

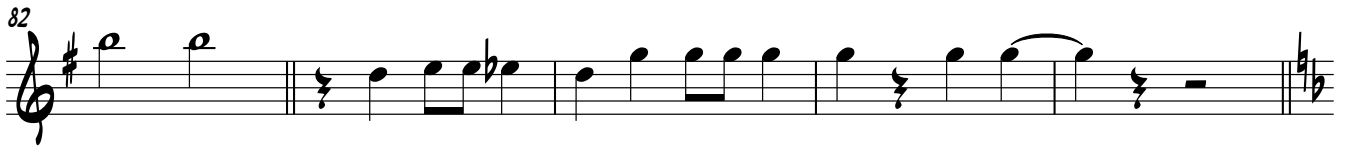

87

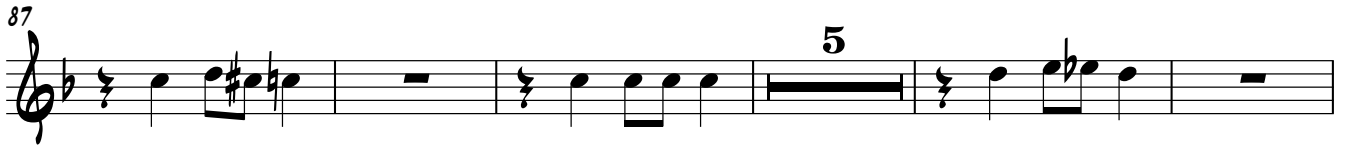

97

108

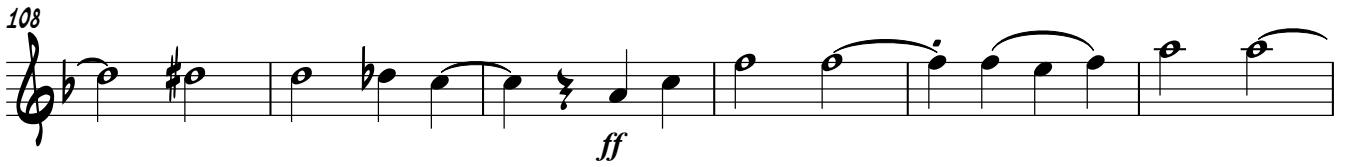

114

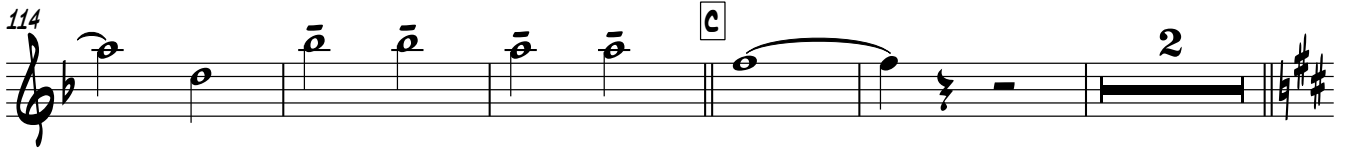

121

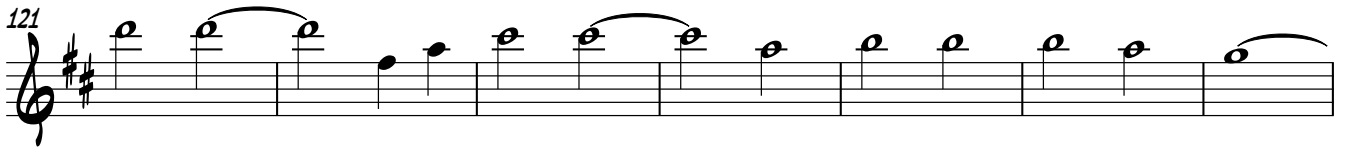

128

134

141

147

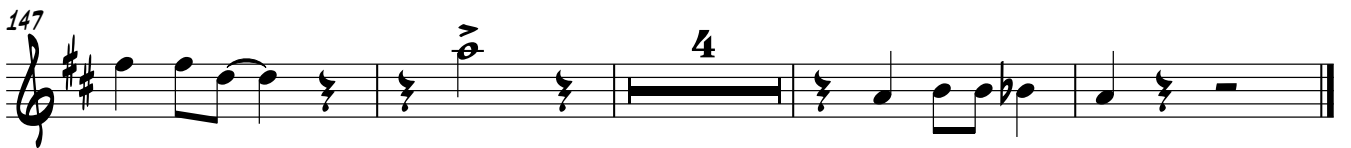

# When You're Smiling

(BIG BAND VERSION)

$\text{♩} = 104$

5

10

2

17

23

29

33

A

37

43

48

ALTO SAX 2

53 **VOCAL**  
24

82

87

97

108

114

121

128

134

141

147

# When You're Smiling

(BIG BAND VERSION)

♩=104

SOLO

5

12

18 TUTTI

24 SOLO

29 TUTTI

ff

35 A

41

48

f

TENOR SAX 1

53 **B** VOCAL 30

87

97

106

111

117 **C**

124

130

136

143

148

# When You're Smiling

(BIG BAND VERSION)

♩=104

5

11

2

18

24

30

*ff*

35

A

41

47

*f*

TENOR SAX 2

53 **VOCAL**  
24

82

87

5

97

5

108

ff

114

c

2

121

128

134

VOCAL

7

146

4

# When You're Smiling

(BIG BAND VERSION)

$\text{♩} = 104$

5

10

17

23

29

33

37

43

*ff*

A

BARI SAX

48 

53 

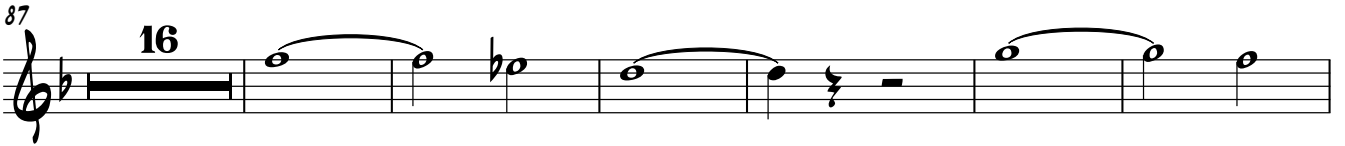
87 

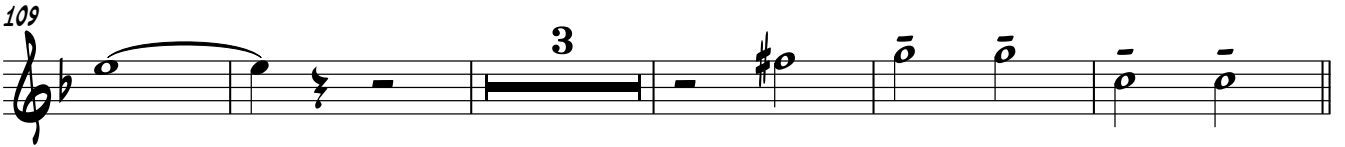
109 

117 

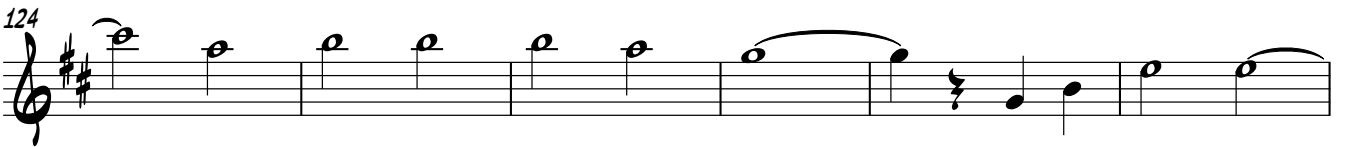
124 

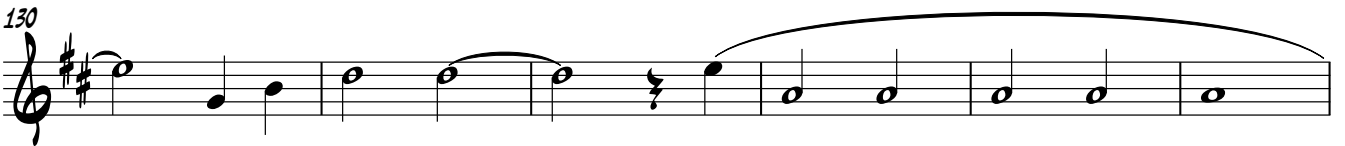
130 

136 

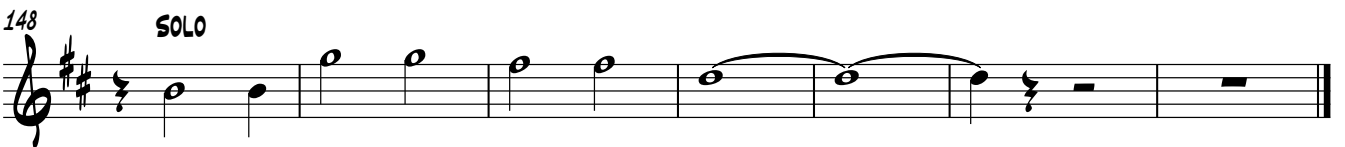
148 

# When You're Smiling

(BIG BAND VERSION)

$\text{♩} = 104$

5 **6**

20 **11** *ff*

35 **A**

41

47 *f*

53 **B** **VOCAL** **30** *ff*

87 **MUTE**

91 **3**

TRUMPET 1

96

102

115

121

128

132

137

VOCAL

149

# When You're Smiling

(BIG BAND VERSION)

♩=104

TRUMPET 2

96

103

117

121

128

132

137

149

# When You're Smiling

(BIG BAND VERSION)

$\text{♩} = 104$

5 **6**

20 **11**

*ff*

35 **A**

41

47

*f*

53 **B** VOCAL

30

*ff*

87 MUTE

91

**3**

TRUMPET 3

96

102

115

121

128

132

137

VOCAL

149

# When You're Smiling

(BIG BAND VERSION)

$\text{♩} = 104$

5 **6**

20 **11**  
*ff*

35 **A**

41

47 *f*

53 **B** **VOCAL 30**  
*ff*

87 **MUTE**

91 **3**

96

102

115

121

128

132

137

VOCAL

MUTE

149

# When You're Smiling

(BIG BAND VERSION)

$\text{♩} = 104$

TROMBONE 1

100

112

117

121

128

132

137 VOCAL

149

# When You're Smiling

(BIG BAND VERSION)

$\text{♩} = 104$

5

20

*ff*

35

A

*mf*

42

48

*f*

53

B VOCAL 30

*ff*

87

117

C

121

TROMBONE 2

128

132

137 VOCAL

149

# When You're Smiling

(BIG BAND VERSION)

$\text{♩} = 104$

121

128

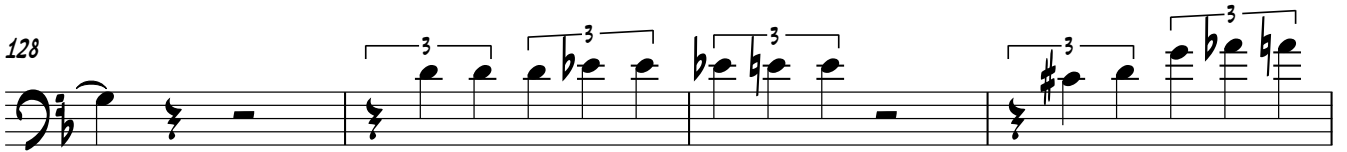

132

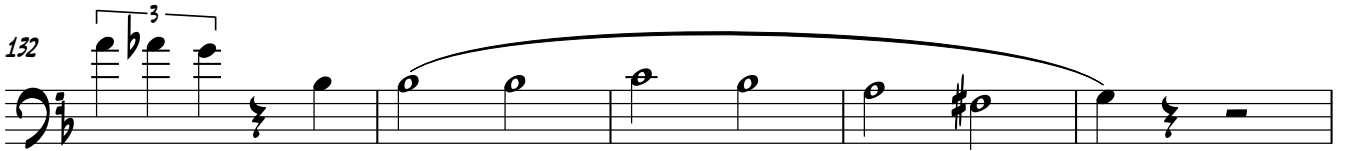

137

VOCAL

149

# When You're Smiling

(BIG BAND VERSION)

$\text{♩} = 104$

5

20

*ff*

35

A

*mf*

42

48

*f*

53

B VOCAL 30

*ff*

87

*f*

117

C

*f*

121

128

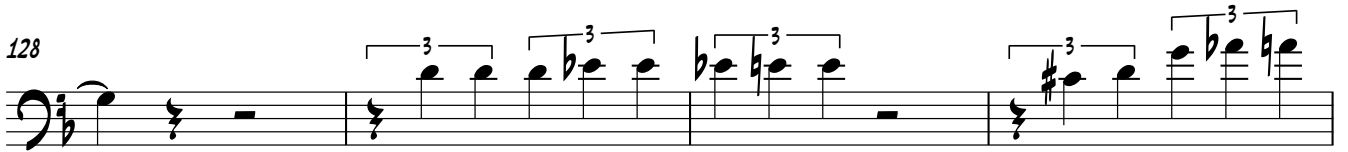

132

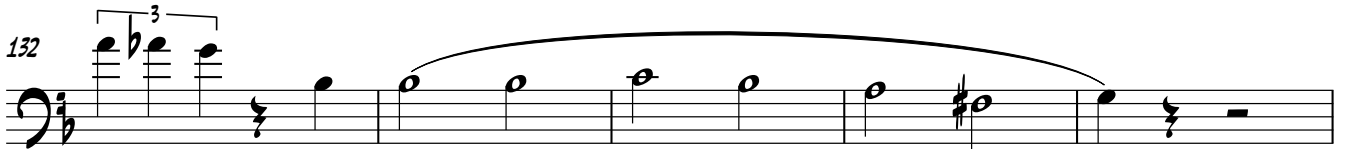

137

VOCAL

149

# When You're Smiling

(BIG BAND VERSION)

$\text{♩} = 104$

ALTO 3 (TROMB 1)

100

8 3

112

2

117 **C**

3

121

128

132

137 **VOCAL**

7

149

2

# When You're Smiling

(BIG BAND VERSION)

$\text{♩} = 104$

5 **6**

20 **11**  
*ff*

35 **A**  
*mf*

42

48 *f*

53 **B VOCAL**  
**30**  
*ff*

87 **24** **3** **2**

117 **C** **3**

ALTO 4 (TROMB 2)

121

128

132

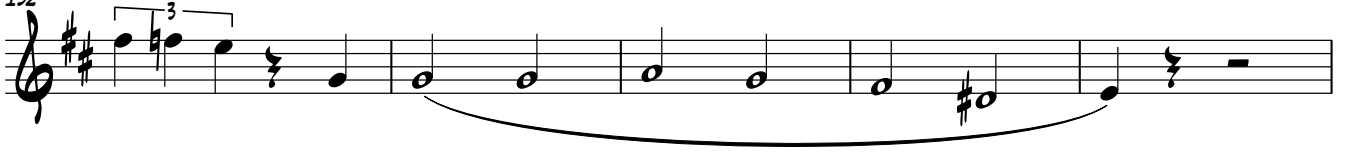

137 **VOCAL**

149

# When You're Smiling

(BIG BAND VERSION)

$\text{♩} = 104$

5 **6**

20 **11** *ff*

35 **A** *mf*

41

47 *f*

53 **B** VOCAL 30 *ff*

87 **24** **3** **2**

117 **C** **3**

TENOR 3 (TROMB 3)

121

128

132

137 VOCAL

149

# When You're Smiling

(BIG BAND VERSION)

$\text{♩} = 104$

5 **6**

20 **11** *ff*

35 **A** *mf*

42 *f*

48 *f*

53 **B** **VOCAL** **30** *ff*

87 **24** **3** **2**

117 **C** **3**

TENOR 4 (TROMB 4)

121

128

132

137 VOCAL

149

# When You're Smiling

(BIG BAND VERSION)

♩ = 104

4 30 A 2 15

8

WHEN YOU'RE

53 B VOCAL

8

SMI - LING WHEN YOU'RE SMI - LING THE WHOLE WORLD SMILES WITH YOU

60

8

WHEN YOU'RE LAUGH - ING WHEN YOU'RE LAUGH - ING THE SUN COMES

66

8

SHI - NING THROUGH BUT WHEN YOU'RE CRY - ING YOU BRING ON THE RAIN

72

8

SO STOP YOUR SIGH - ING BE HAP - PY A - GAIN KEEP ON

77

8

SMI - LING COZ WHEN YOU'RE SMI - LING THE WHOLE WORLD SMILES WITH

83

3 30 C 4

8

YOU

121 VOCAL

15

8

BUT WHEN YOU'RE CRY - ING YOU BRING ON THE RAIN

140

10

8

SO STOP YOUR SIGH - ING BE HAP - PY A - GAIN

# When You're Smiling

(BIG BAND VERSION)

$\text{♩} = 104$

5

11

17

23

29

35 **A**

B $\flat$  C $^9$  F $^7$  B $\flat$  D/B $\flat$  B $\flat$  D/B $\flat$  B $\flat$  D $\flat$ /E $\flat$

42

D G $m$  D $m$  D $\flat$

47

F/C D $m$  D $\flat$  F/C C $^{\circ}7$  C $^7$  F $^7$

53 **B VOCAL**

B $\flat$  B $\flat$  maj $^7$  G $^7$

59

C $m$  C $m$  C $m$  $^7$

65

F $^7$  F $^7$ ( $\flat$  $^9$ ) B $\flat$  B $\flat$  $^7$

71

E $\flat$  C $^7$  F $^7$

77

Chord symbols:  $Bb$ ,  $Bb^+$ ,  $Bb$ ,  $G7$ ,  $G7$ ,  $Cm$ ,  $C\emptyset7$ ,  $F^{13}$

83

Chord symbols:  $Bb$ ,  $Bb^6$ ,  $Bb^+$ ,  $Bb$ ,  $Gb$ ,  $Gb^+$ ,  $Gb$ ,  $E\emptyset7$ ,  $Eb$ ,  $Eb^{13}$

87

Chord symbols:  $Ab$ ,  $Cm$ ,  $F7$

93

Chord symbols:  $Bbm$ ,  $Bbm$ ,  $Bbm7$

99

Chord symbols:  $Eb$ ,  $Eb7(\#5)$ ,  $Ab$ ,  $A\emptyset7$ ,  $Eb7$ ,  $Ab7$

105

Chord symbols:  $Db$ ,  $Bb7$ ,  $Bb^+$ ,  $Eb7$

111

Chord symbols:  $Ab$ ,  $F7$ ,  $Bbm7$ ,  $Eb^{13}$

117 C

Chords:  $G\flat^9$ ,  $G\flat^9$ ,  $F/C$ ,  $F/C$ ,  $E/C$

124

Chords:  $F/C$ ,  $D$ ,  $E\ø^7$ ,  $F\ø^7$ ,  $F\#\ø^7$ ,  $Gm$ ,  $Gm$

130

Chords:  $Gm$ ,  $C$ ,  $C^+$ ,  $C^b$ ,  $C^+9$ ,  $F$ ,  $F\#\ø^7$

136 **VOCAL**

Chords:  $C^7$ ,  $F^7$ ,  $F^+7$ ,  $B\flat$ ,  $G^7$

142 **SOLO**

Chords:  $G^7(\#\sharp^5)$ ,  $C^7$ ,  $F$ ,  $Gm^7$ ,  $G\#\ø^7$ ,  $Am$ ,  $B\flat$ ,  $A$ ,  $Dm$

148

Chords:  $D$ ,  $Gm$ ,  $G\ø^7$ ,  $Am/C$ ,  $F$ ,  $F^b$ ,  $F^+$

152

Chords:  $F$ ,  $F^b$ ,  $F^+$ ,  $F$ ,  $F^b$ ,  $F^+$ ,  $F$

# When You're Smiling

(BIG BAND VERSION)

$\text{♩} = 104$

$Bb$     $Bb^b$   $Bb^+$     $Bb$     $Bb^b$   $Bb^+$     $Bb$     $Bb^b$   $Bb^+$     $Bb$

5    $Bb$     $Bb^b Bb^+$     $G7$

10    $Cm$     $Cm$

15    $Cm7$     $F7$     $F7(\#5)$     $Bb$

20    $Bb7$     $Eb$

25    $C7$     $F7$     $Bb$     $Bb^+$

30    $Bb$     $G7$     $G7$     $Cm$     $C^o7$     $F13$

35    $A$     $Bb$     $C^9$     $F7$     $Bb$     $D/Bb$     $Bb$     $D/Bb$

41    $Bb$     $Db^+/Eb$     $D$     $Gm$     $Dm$

46    $Db^+$     $F/C$     $Dm$     $Db^+$     $F/C$     $C^o7$     $C7$

GUITAR  
Bb VOCAL

51 F7 Bb Bb VOCAL Bbmaj7

56 G7 Cm

61 Cm Cm7 F7

66 F7(#5) Bb Bb7

71 Eb C7 F7

76 Bb Bb+ Bb G7 G7

81 Cm Cø7 F13 Bb Bb6 Bb+ Bb Gb Gb+ Gb Eø7 Eb

86 Eb13 Ab Cm

91 F7 Bbm Bbm

96 Bbm7 Eb Eb7(#5)

101 Ab Aø7 Eb7 Ab7 Db

106 Bb7 Bb+ Eb7

GUITAR  
F7

111 Ab

116 Eb13

C Gb9

Gb9

2

121 F/C

E/C

F/C

D

Eø7

126 Fø7

F#ø7

Gm

Gm

131 Gm

C

C+

C6

C+9

F

F#ø7

136 C7

F7 VOCAL

F+7

Bb

141 G7

G7(#5)

C7

F

Gm7

146 G#ø7

Am

Bb

A

Dm

D

Gm

Gø7

150 Am/C

F

Fb

F+

F

Fb

F+

F

Fb

F+

F

# When You're Smiling

(BIG BAND VERSION)

$\text{♩} = 104$

5

10

15

20

25

30

35

A

40

V.S.

45

49

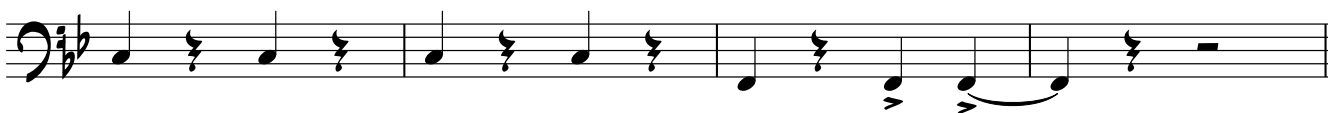

53

8 VOCAL

58

63

68

73

78

83

87

92

97

102

107

112

117

**C**

121

126

131

136

VOCAL

DOUBLE BASS

141

146

150

# When You're Smiling

(BIG BAND VERSION)

$\text{♩} = 104$

(4)

5

13

21

29

37

45

53 **B** VOCAL

61

69

77

DRUMS

83

CHOKE

CHOKE

87

95

103

111

117 **C**

CHOKE

CHOKE

CHOKE

121

129

137 **VOCAL**

145

CHOKE

CHOKE

149