

Under The Roof Of Paris

(BIG BAND VERSION)

Under The Roof Of Paris

(BIG BAND VERSION)

♩=120

5 16

29 6

41 pp

48 pp

54

61 VOCAL

68

76

ALTO SAX 2

86 A

93

100

107

116

123 RALL

Under The Roof Of Paris

(BIG BAND VERSION)

$\text{♩} = 120$

5 16

29 6

41 *pp*

48 *pp*

54

61 VOCAL 30 A

95

103

110

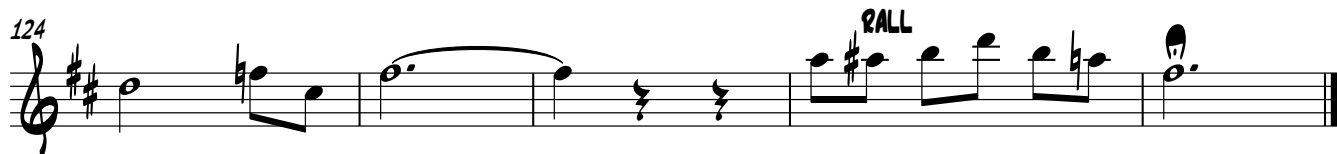

Under The Roof Of Paris

(BIG BAND VERSION)

♩=120
3 SOLO

10

17 7 SOLO

30

37 *pp*

44 *pp*

51

58 VOCAL 30 A

95

TENOR SAX 2

102

109

122

Under The Roof Of Paris

(BIG BAND VERSION)

♩=120

5 16

29 6 4

45 4 4

59 VOCAL 30 A

94

100

106 6

BARI SAX

117

123

127

RALL

Under The Roof Of Paris

(BIG BAND VERSION)

♩=120

HAND IN BELL

TRUMPET 1

109

7

122

RALL
HAND IN BELL

sfz >

Under The Roof Of Paris

(BIG BAND VERSION)

♩=120

HAND IN BELL

TRUMPET 2

110

7

122

BALL
HAND IN BELL

sfz >

Under The Roof Of Paris

(BIG BAND VERSION)

$\text{♩} = 120$
HAND IN BELL

TRUMPET 3

110

7

122

RALL
HAND IN BELL

sfz

Under The Roof Of Paris

(BIG BAND VERSION)

$\text{♩} = 120$
HAND IN BELL

5 **3** **2** **3** **2**

19 **16** **4**

45 **4**

55

61 **VOCAL** **30** **A**

95

103

107 **7**

118

123

127

RALL
HAND IN BELL

TROMBONE 1

Under The Roof Of Paris

(BIG BAND VERSION)

♩=120

HAND IN BELL

5 3 2 3 2

19 16 4

45 4

55

61 VOCAL 30 A

95

103 SOLO

111

119 TUTTI

124 RALL

Under The Roof Of Paris

(BIG BAND VERSION)

♩=120

HAND IN BELL

5 3 2 3 2 sfz sfz

19 16

41 4 4

54

61 VOCAL 30 A

95

102

109 7 TUTTI

122 RALL

Under The Roof Of Paris

(BIG BAND VERSION)

$\text{♩} = 120$
HAND IN BELL

5

19

45

55

61

95

103

110

122

sfz

sfz

sfz

sfz

VOCAL

TUTTI

RALL

TROMBONE 4

Under The Roof Of Paris

(BIG BAND VERSION)

$\text{♩} = 120$
HAND IN BELL

Under The Roof Of Paris

(BIG BAND VERSION)

$\text{♩} = 120$

5 3 2 3 2

19 16 4

45 4

55

61 VOCAL 30 A

95

104 SOLO

112 TUTTI

120 RALL

Under The Roof Of Paris

(BIG BAND VERSION)

$\text{♩} = 120$

5 3 2 3 2 sfz sfz

19 16 4

45 4

55

61 VOCAL 30 A

95

102

109 7 TUTTI

122 RALL

Under The Roof Of Paris

(BIG BAND VERSION)

$\text{♩} = 120$

5 **3** **2** **3** **2** *sfz* *sfz*

19 **16** **4**

45 **4**

55

61 **VOCAL** **30** **A**

95

103

110 **7** **TUTTI**

122 **RALL**

TENOR 4 (TROMB 4)

Under The Roof Of Paris

(BIG BAND VERSION)

♩=120

5 **3** **2** **3** **2** *sfz* *sfz*

19 **16** **4**

45 **4**

55

61 **VOCAL** **30** **A**

95

102

109 **7** **TUTTI**

122 **RALL**

Under The Roof Of Paris

(BIG BAND VERSION)

$\text{♩} = 120$

4 32 23

NO - ONE

61 VOCAL

8 THERE WHAT A PAIR IN THE ROOM THAT I SHARE WITH CHE - RIE 'NEATH A ROOF IN PA - REE

68

8 NOT A CARE NOT A STAIR ON - LY HAP - PI - NESS THERE IN THE FLAT THAT I SHARE WITH CHE

75

8 RIE IN A ROOM FOR TWO WITH A LOVE - LY VIEW WHICH THE BUILD - ER

82

8 KNEW WAS A DREAM COME TRUE ALL A - LONE ON OUR OWN IN THAT HEA - VEN - LY

88

A

8 HOME WITH CHE - RIE 'NEATH A ROOF IN PA - REE

95

32 RALL 2

Under The Roof Of Paris

(BIG BAND VERSION)

♩=120

Measures 1-4: Bb , $Eb7$, Bb , $F6$

Measures 5-13: $Bb6$, $Bbmaj7$, Bb , Bb , $Bb6$, Gm/D , Bbm/Db , Cm , $F7$, $Cm7$

Measures 14-22: $F7$, $Cm7$, $F7$, $Cm7$, $F7$, $F+7$, Bb , Bb , Bb , $Bb+$

Measures 23-29: $Eb6$, $Eb6$, $C7$, $C7$, $F7$, $F7$, $Bb6$

Measures 30-36: $Bbmaj7$, $Dm7$, Db^o , $Cm7$, Eb/F , $F+$, Bb , Eb , Bb

37

Bb Bb° Bb A°/Bb Bb Bb° Bb A°/Bb Bb C F7 Bb Bb° A°/Bb Bb

45

Bb Bb° Bb A°/Bb Bb Bb° Bb A°/Bb Bb C F7 Bb Bb° A°/Bb Bb

53

Dm Gm/A A7 Dm Gm/A A7 Dm C7 F7 F7

61 VOCAL

Bb6 Bbmaj7 Bb Bb Bb6 Gm/D Bbm/D Cm F7

69

Cm7 F7 Cm7 F7 Cm7 F7 F+7 Bb

76

Bb Bb Bb+ Eb6 Eb6 C7 C7 F7

84

F7 Bb6 Bbmaj7 Dm7 Db° Cm7 Eb/F F+

91

A

Bb Eb7 Ab7 Db G+7

95

C6 Cmaj7 C(add9) C(add9) C6 C6/E Cm/Eb Dm7 G7

103

Dm7 G7 Dm7 G7 Dm7 F/G G+ C C

111

C7 C7 F6 F6 D7 D7 G7 G7

119

C6 Cmaj7 C/E Eb° Dm7

124

RALL

F/G G+7 C C F7 C

Under The Roof Of Paris

(BIG BAND VERSION)

♩=120

8b Eb7 8b F6

5 8b6 8bmaj7 8b 8b 8b6 Gm/D 8bm/Db Cm

12 F7 Cm7 F7 Cm7 F7 Cm7 F7 F+7

19 8b 8b 8b 8b+ Eb6 Eb6 C7

26 C7 F7 F7 8b6 8bmaj7

31 Dm7 Db° Cm7 Eb/F F+ 8b Eb 8b

37 8b 8b° 8b A°/8b 8b 8b° 8b A°/8b 8b C F7 8b

44 8b° A°/8b 8b 8b 8b° 8b A°/8b 8b 8b° 8b A°/8b 8b C F7

51 8b 8b° A°/8b 8b Dm Gm/A A7 Dm Gm/A A7 Dm

58 C7 F7 F7 8b6 VOCAL 8bmaj7 8b 8b

65 Bb^6 Gm/D Bbm/Db Cm **GUITAR** F^7 Cm^7 F^7 Cm^7

72 F^7 Cm^7 F^7 F^+7 Bb Bb Bb Bb^+

79 Eb^6 Eb^6 C^7 C^7 F^7 F^7

85 Bb^6 $Bbmaj7$ Dm^7 Db^o Cm^7 Eb/F F^+

91 **A** Bb Eb^7 Ab^7 Db G^+7

95 C^6 $Cmaj7$ $C(add9)$ $C(add9)$ C^6 C^6/E Cm/Eb Dm^7

102 G^7 Dm^7 G^7 Dm^7 G^7 Dm^7 F/G G^+

109 C C C^7 C^7 F^6 F^6 D^7

116 D^7 G^7 G^7 C^6 $Cmaj7$ C/E

122 Eb^o Dm^7 F/G G^+7 C C F^7 C

RALL

Under The Roof Of Paris

(BIG BAND VERSION)

♩=120

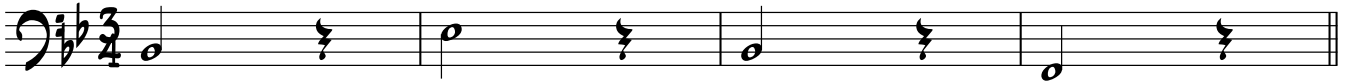

61 VOCAL

69

77

84

91

A

95

103

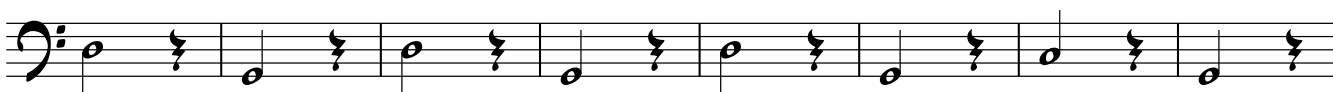

111

119

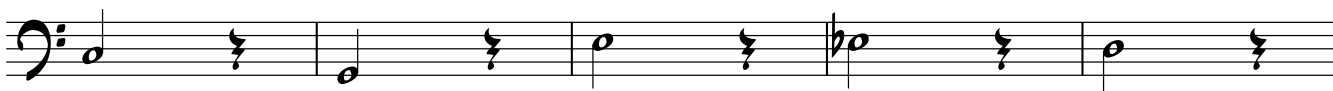

124

RALL

Under The Roof Of Paris

(BIG BAND VERSION)

♩=120

AD LIB WALTZ THROUGHOUT

5

(4)

5

(4) (8)

13

(12) (16)

21

(20) (24)

29

(28)

37

(4) (8)

45

(12) (16)

53

(20) (24)

DRUMS

61 VOCAL

(4) (8)

69

(12) (16)

77

(20)

84

(24) (28)

91 A

95

(4) (8)

103

(12) (16)

111

(20)

119

(4)

124

RALL