

South American Joe

(BIG BAND VERSION)

RUMBA $\text{♩} = 96$

3

ALTO SAX 1

47 **B**

54

61

67 **C** VOCAL

74

81

91

98

103

107 **D**

111

115

119

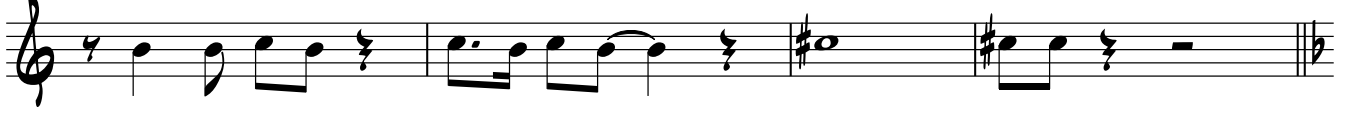

123

E

127

131

South American Joe

(BIG BAND VERSION)

RUMBA $\text{♩} = 96$

115

119

123 **E**

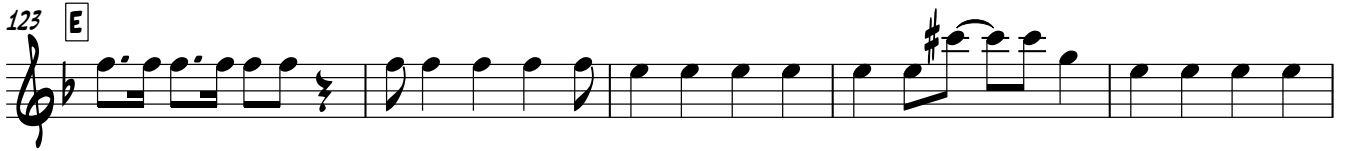

128

131

South American Joe

(BIG BAND VERSION)

RUMBA $\text{♩} = 96$

7 **A**

12

17

22

29

34

39

115

119

123

E

128

131

South American Joe

(BIG BAND VERSION)

RUMBA $\text{♩} = 96$

3

7

12

17

22

29

34

39

4

TENOR SAX 2

47 B

54

61

67 C VOCAL

74

81

91

98

103

107 D

111

115

119

123 **E**

128

131

South American Joe

(BIG BAND VERSION)

RUMBA $\text{♩} = 96$

3

7 **A**

12

17

22

29

34

39

4

3

48

BARITONE SAX

55

61

67

C VOCAL

74

81

94

107

D 14 E

125

129

131

South American Joe

(BIG BAND VERSION)

RUMBA $\text{♩} = 96$

3

7 **A**

13

18

23

28

33

39

43

TRUMPET 1

107 **D** 14

123 **E**

128

131

South American Joe

(BIG BAND VERSION)

RUMBA $\text{♩} = 96$

3

7 **A**

13

18

23

28

33

39

43

TRUMPET 2

47 **B**

53

58 **2** STRAIGHT MUTE

63

67 **C** OPEN VOCAL

73

78

83

91

97

101 **2**

TRUMPET 2

107 **D** 14

123 **E**

128

131

South American Joe

(BIG BAND VERSION)

RUMBA $\text{♩} = 96$

3

7 **A**

13

18

23

28

33

39

43

49

47 **B**

53

57 **6**

67 **C** VOCAL

73

78

83

91

97

101 **2**

TRUMPET 3

107 **D** 14

123 **E**

128

131

South American Joe

(BIG BAND VERSION)

RUMBA $\text{♩} = 96$

3

7 **A**

13

18

23

28

33

38

43

47 **B**

53

58 **STRAIGHT MUTE**

63

67 **C** OPEN VOCAL

73

78

83

91

97

101

107

123

128

131

South American Joe

(BIG BAND VERSION)

RUMBA $\text{♩} = 96$

TROMBONE 1

47 8

53

58

65 C VOCAL

71

77

82

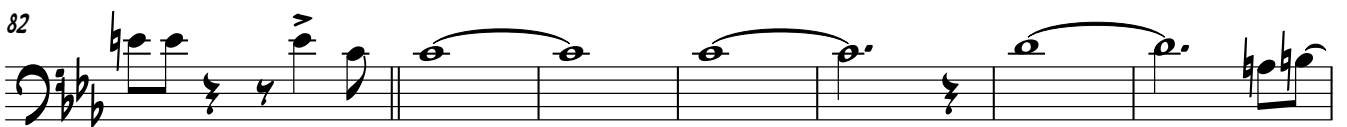

89

95

100

TROMBONE 1

106

D

14

123

E

127

131

South American Joe

(BIG BAND VERSION)

RUMBA $\text{♩} = 96$

53

58

65

C VOCAL

71

77

82

89

95

100

106

D 14

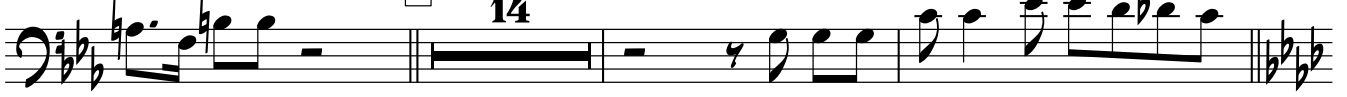

TROMBONE 2

123

E

128

131

South American Joe

(BIG BAND VERSION)

RUMBA $\text{♩} = 96$

3

38

43

47

8

53

58

65

VOCAL

71

77

82

89

South American Joe

(BIG BAND VERSION)

RUMBA $\text{♩} = 96$

3

38

43

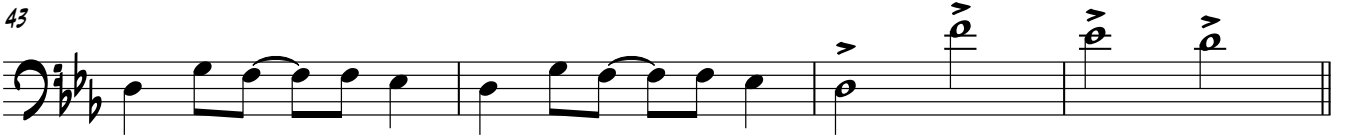

47

8

53

58

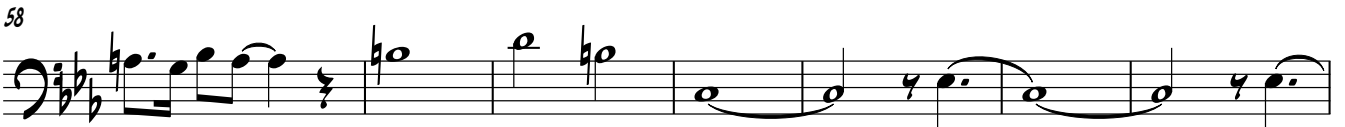

65

VOCAL

71

77

82

89

South American Joe

(BIG BAND VERSION)

RUMBA $\text{♩} = 96$

3

7 **A**

13

18

23

28

33

ALTO 3 (TROMB 1)

38

43

47 **B**

53

58

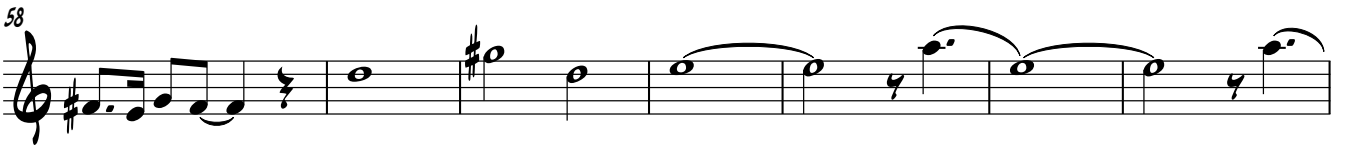

65 **C** VOCAL

71

76

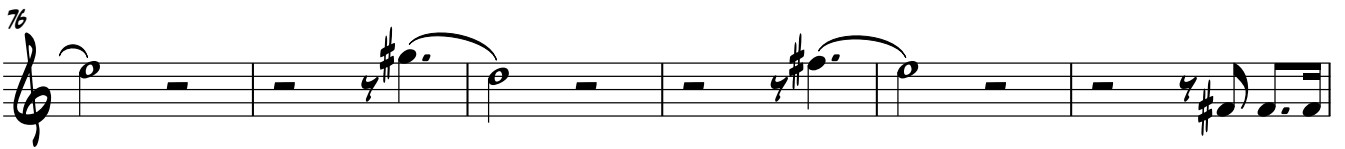

82

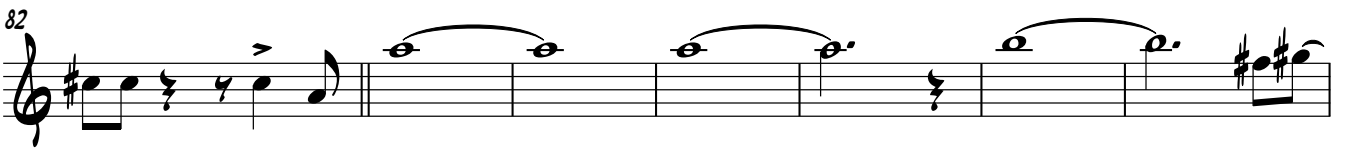

89

95

100

106

123

128

131

South American Joe

(BIG BAND VERSION)

RUMBA $\text{♩} = 96$

3

7 **A**

13

18

23

28

33

ALTO 4 (TROMB 2)

38

43

47 **B**

53

58

65 **C** VOCAL

71

77

82

89

95

100

106

123

128

131

South American Joe

(BIG BAND VERSION)

RUMBA $\text{♩} = 96$

3

7 **A**

13

18

23

28

33

TENOR 3 (TROMB 3)

38

43

47 B

53

58

65 C VOCAL

71

76

82

89

TENOR 3 (TROMB 3)

95

100

106

123

128

131

South American Joe

(BIG BAND VERSION)

RUMBA ♩=96

3

7 **A**

13

18

23

28

33

TENOR 4 (TROMB 4)

38

43

47 **B**

53

58

65 **C** VOCAL

71

77

82

89

TENOR 4 (TROMB 4)

95

100

106

123

128

131

South American Joe

(BIG BAND VERSION)

RUMBA $\text{♩} = 96$

6 A 16 24 B 20

67 C VOCAL

8 HE'S GOT HAIR WITH - OUT A KINK_ IN IT FLASH-ING EYE AND WHAT A WINK_ IN IT SI SI SI THAT'S

72

8 SOUTH AM-ER - I-CAN JOE WHEN HE TWIRLS HIS DARK MUS-TA - CHI-O YOU WILL SEE A

78

8 REAL SO - CCA - CCI - O SI SI SI THAT'S SOUTH AM-ER - I-CAN JOE

83

8 SWEET SEN - OR - I-TAS COME OUT EV - 'RY NIGHT ON THEIR SAL - CO - NIES _____ MA-MA'S AS-LEEP ON THE

88

8 PA - TI - O _____ SHH! HERE COMES JOE _____ HE'S GOOD LOOK - ING HE'S MAG - NI - FI - CO

93

8 AS A DAN - CER HE'S TERR-IF - I - CO SI SI SI THAT'S SOUTH AM-ER - I-CAN JOE

98
8

LOOK OUT__ FOR YOUR WIFE LOOK OUT__ FOR YOUR GIRL

102
8

LOOK OUT__ FOR YOUR WATCH LOOK OUT__ FOR YOUR RINGS WHEN-E - VER HE SINGS_____

107 D
8

MUST YOU GO UR - A - QUAY?_____ MUST I GO

113
8

PA - RA - QUAY?_____ VEN' - ZUE - LA MEET A - GAIN?_____

118
8

_____ I LOVE YOU SO_____

123 E
8

11

South American Joe

(BIG BAND VERSION)

RUMBA $\frac{2}{2}$ $\text{♩} = 96$

6 A

12

18

23

29

35

G7 C C Bb7 Ab G G Bb7

41

G G C Bb7 G Bb Ab G Bb Ab G7

46

8

G7 Cm Cm G7

50

G7 G7 G7 C

54

Cm Cm G7

58

G7 G7 G7 Cm

62

Cm Cm Cm G7

66 C VOCAL

66 67 68 69 70 71

G7 Cm G7 G7

72

72 73 74 75 76 77

C Cm G7

78

78 79 80 81 82

G7 C

83

83 84 85 86 87 88

F Fm C D7 D7 Gb7

89

89 90 91 92 93 94

G7 Cm G7

95

95 96 97 98 99 100

G7 C C Bb7 Ab G G Bb7

101

101 102 103 104 105

G G C Bb7 G Bb Ab G Bb Ab G7

106 D

Chords: G7, Cm, Cm, G7

110

Chords: G7, G7, G7, C

114

Chords: Cm, Cm, G7, G7

118

Chords: G7, G7, G7, C

122 E

Chords: C, Fm, C7, C7, C7, C7

128

Chords: Fm, Bbm7, C7, Fm, Bb7, C7, F

South American Joe

(BIG BAND VERSION)

RUMBA $\text{♩} = 96$

2 Cm G7 Cm G7

7 A Cm G7 G7

12 C Cm

17 G7 G7 C

22 F Fm C

27 D7 D7 Gb7 G7 Cm

32 G7 G7

37 C C Bb7 Ab G G Bb7 G

42 G C Bb7 G Bb Ab G Bb Ab G7 G7

47 B Cm G7 G7

GUITAR

52 C Cm

57 G7 Cm

62 Cm G7

67 [C] Cm VOCAL G7 G7

72 C Cm

77 G7 G7 C

82 F Fm C

87 D7 D7 Gb7 G7 Cm

92 G7 G7

97 C C Bb7 Ab G G Bb7 G

102 G C Bb7 G Bb Ab G Bb Ab G7 G7

107 [D] Cm G7 G7

GUITAR

112 C Cm

117 G7 G7 C

122 C E Fm C7

127 C7 Fm Bbm7 C7

131 Fm Bb7 C7 F

South American Joe

(BIG BAND VERSION)

RUMBA $\text{♩} = 96$
2

7

A

12

17

22

27

32

37

41

South American Joe

(BIG BAND VERSION)

RUMBA $\text{♩} = 96$

AD LIB RUMBA

2 (4)

7 **A** (8)

15 (16)

23 (8)

31 (16)

39 (24)

47 **B** (8)

55 (12)

61 (20)

DRUMS

67 **C** ³VOCAL (4) (8)

75 (12) (16)

83 ³VOCAL (4) (8)

91 (12) (16)

99 (20) (24)

107 **D** ³VOCAL (4) (8)

115 (12)

123 **E** ³VOCAL (4)

128 (8)