

I've Got You Under My Skin

(BIG BAND VERSION)

ALTO SAX 1

49 **C**

54 **D**

57

59 **E** VOCAL **F** **G** **H**

16 16 16 6

113 **I**

117

121 **J**

mf

125

129

133

2

139

3

ALTO SAX 1

145

151

156

161

167

173

177

I've Got You Under My Skin

(BIG BAND VERSION)

ff

7

12

17 **A**

23

28

33 **B**

40

f

44

49 **C**

54 **D**

57

59 **E** VOCAL **F** **G** **H**

16 16 16 6

113 **I**

117

121 **J**

mf

125

129

133

2

139

3

ALTO SAX 2

145

151

156

161

167

173

177

I've Got You Under My Skin

(BIG BAND VERSION)

49 **C**

54 **D**

57

59 **E** VOCAL **F** **G** **H**

16 16 16 6

113 **I**

117

121 **J**

mf

125

129

133

2

139

3

TENOR SAX 1

145

151

156

161

167

173

177

I've Got You Under My Skin

(BIG BAND VERSION)

49 **C**

54 **D**

57

59 **E** VOCAL **F** **G** **H**

16 16 16 6

113 **I**

117

121 **J**

mf

125

129

133

2

139

145

151

156

161

167

173

177

I've Got You Under My Skin

(BIG BAND VERSION)

ff

7

12

17 **A**

23

28

33 **B**

40

f

44

BARITONE SAX

49 **C**

54 **D**

57

59 **E** VOCAL **F** **G** **H**

16 16 16 6

113 **I**

5

ff

121 **J**

mf

125

129

133

2

139

3

BARITONE SAX

145

151

156

161

167

173

177

I've Got You Under My Skin

(BIG BAND VERSION)

7

ff

7

12

17 **A** IN HATS

23 OPEN

27

33 **B**

38 IN HATS

mf

43

TRUMPET 1

48 **C**

53 OPEN **D**

57 **E** VOCAL 16

75 **F** 16 **G** 16 **H** 6 **I** 5

121 **J**

128

134

141 **2**

147 OPEN **2**

TRUMPET 1

153 K

161

167 L

172

176

I've Got You Under My Skin

(BIG BAND VERSION)

ff

7

12

17 **A** IN HATS

23 OPEN

28

33 **B**

38 IN HATS

mf

43

TRUMPET 2

48 **C**

53 OPEN **D**

57

59 **E** VOCAL 16 **F** 16 **G** 16 **H** 6

113 **I** 5

121 **J**

128

134

141 2 3 3 3

147 OPEN 2

TRUMPET 2

153 K

3

161

167 L

172

176

I've Got You Under My Skin

(BIG BAND VERSION)

ff

7

12

17 **A** IN HATS

23 OPEN

28

33 **B**

38 IN HATS
mf

43

TRUMPET 3

48 **C**

53 OPEN **D**

56

59 **E** VOCAL 16 **F** 16 **G** 16 **H** 6

113 **I** 5

121 **J**

127

133

139 2 3 3 3

146

149 OPEN 2

TRUMPET 3

153 K

161

165

169 L

174

I've Got You Under My Skin

(BIG BAND VERSION)

ff

7

12

17 **A** IN HATS

23 OPEN

27

33 **B**

38 IN HATS

mf

43

V.S.

48 **C**

53 OPEN **D**

57

59 **E** VOCAL 16 **F** 16 **G** 16 **H** 6

113 **I** 5

121 **J**

127

133

139 **K** 2

146 OPEN **L** 2

153 K

161

165

169 L

174

TROMBONE 1

I've Got You Under My Skin

(BIG BAND VERSION)

ff

7

12

17 **A** IN HATS

23

27

33 **B**

39 IN HATS

mf

44

TROMBONE 1

49 **C**

54 **OPEN D**

59 **E VOCAL** 16 **F** 16 **G** 16 **H** 6

113

120 **J** 2

127

138

143 **OPEN** 4 **OPEN** 2

153 **K**

157

161

TROMBONE 1

165

169

174

I've Got You Under My Skin

(BIG BAND VERSION)

7

ff

12

17

A IN HATS

23

28

33

B

39

IN HATS

mf

44

49

C

TROMBONE 2

54 OPEN **D**

58 **E** VOCAL 16 **F** 16

91 **G** 16 **H** 6 **I** o o b-o o

117

121 **J** 2

128 7

140 3 3

144 4 OPEN 2

153 **K**

157 3

161 3

TROMBONE 2

167

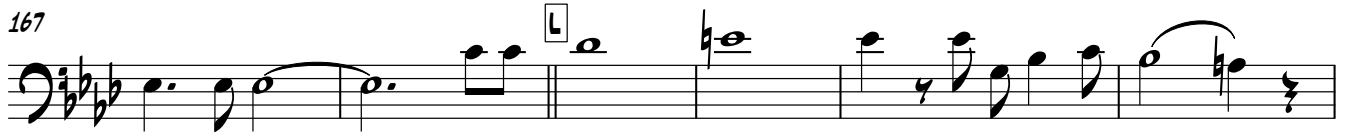

173

177

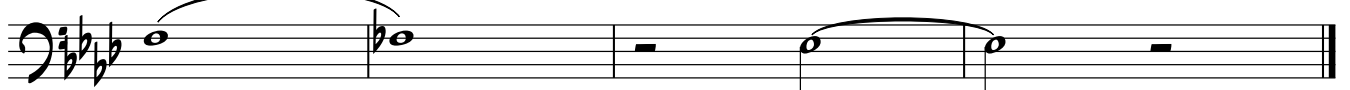

I've Got You Under My Skin

(BIG BAND VERSION)

7

ff

12

17

23

28

33

39

mf

44

49 **C**

54 **OPEN** **D**

57

59 **E** **VOCAL** **F** **G** **H**

16 16 16 6

113 **I**

120 **J**

2 2

127

7

138

3 3 3

143 **OPEN**

4 2

153 **K**

157

161

167

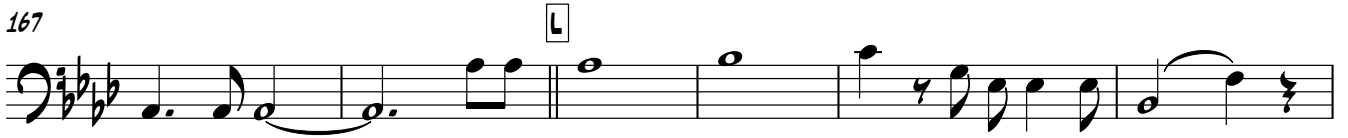

173

177

I've Got You Under My Skin

(BIG BAND VERSION)

ff

7

12

17 **A** IN HATS

23

28

33 **B**

39 IN HATS

mf

44

49 **C**

54 **OPEN D**

59 **E VOCAL** 16 **F** 16 **G** 16 **H** 6

113 **I**

121 **J** 2

128 7 3

140 3 3

144 4 **OPEN** 2

153 **K**

157 3

161

165

169

L

174

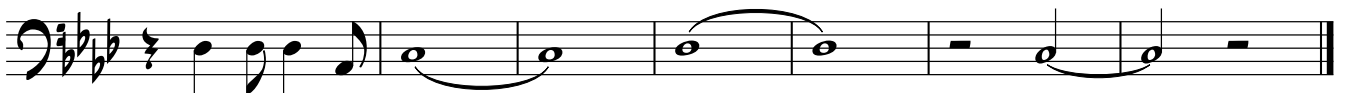

I've Got You Under My Skin

(BIG BAND VERSION)

ALTO 3 (TROMB 1)

49 **C**

54 **D**

59 **E** VOCAL **F** **G** **H**

113 **I**

120 **J**

127 **K**

138

143

153 **K**

157

161

165

169 L

174

I've Got You Under My Skin

(BIG BAND VERSION)

ALTO 4 (TROMB 2)

49 **C**

54 **D**

57

59 **E** VOCAL **F** **G** **H**

113 **I**

120 **J** **K**

127

138

143

153 **L**

157

161

167

173

177

I've Got You Under My Skin

(BIG BAND VERSION)

ff

7

12

17 A

23

28

33 B

39 mf

44

TENOR 3 (TROMB 3)

49 **C**

54 **D**

59 **E** VOCAL **F** **G** **H**

113 **I**

120 **J**

127

138

143

153 **K**

157

161

167

173

177

I've Got You Under My Skin

(BIG BAND VERSION)

ff

7

12

17 **A**

23

27

33 **B**

39

mf

44

TENOR 4 (TROMB 4)

157

161

165

169

174

I've Got You Under My Skin

(BIG BAND VERSION)

16 **A** 16 **B** 16 **C** 6

55 **D** 3 **E** VOCAL

I'VE GOT YOU UN-DER MY SKIN I'VE

63

GOT YOU DEEP IN THE HEART OF ME SO DEEP IN MY HEART

68

YOU'RE REA-LLY A PART OF ME I'VE GOT YOU UN-DER MY SKIN

74 **F**

I TRIED SO NOT TO GIVE IN I SAID TO MY-SELF THIS AF-

80

FAIR NE-VER WILL GO SO WELL BUT WHY SHOULD I TRY TO RES - IST WHEN DAR-LING I

85

KNOW SO WELL I'VE GOT YOU UN-DER MY SKIN I'D

91 **G**

SAC - RI - FICE AN - Y - THING COME WHAT MIGHT FOR THE SAKE OF HAV - ING YOU NEAR IN SPITE OF A WAR - NING VOICE THAT

96

COMES IN THE NIGHT AND RE - PEATS AND RE - PEATS IN MY EAR "DON'T YOU KNOW LIT - TLE FOOL YOU NE - VER CAN

101
8

WIN _____ USE YOUR MEN - TAL - I - TY _____ WAKE UP TO RE - A - LI - TY" _____ BUT EACH

107 **H**
8

TIME I DO JUST THE THOUGHT OF YOU MAKES ME STOP BE - FORE I BE - GIN COZ I'VE

111
8

GOT YOU _____ UN - DER MY SKIN

121 **J**
8

32 **K** **16** **L** **12**

I've Got You Under My Skin

(BIG BAND VERSION)

Chords: Fm7, Bb7, Ebmaj7, Ebmaj7, Fm7, Bb7

Chords: Ebmaj7, Eb, Fm7, Bb7, Eb

Chords: Eb/G, Fm7, Ab/Bb, Bb7, Eb, Ebmaj7, Eb6

Chords: A Fm7, Bb7, Eb, Eb, Fm7(b9), Abm/Bb, Bb7

Chords: Eb07, Eb, F, G, C

Chords: C, Fm/Ab, Ab/Bb, Bb7, Eb, Eb

33 **B** Ab/Eb Bb⁹/Eb Cm⁷/Eb Eb⁹ Fm⁷/Eb Abm/Eb

39 Eb Bb⁷ Cm⁷ Bb⁷ Eb

44 Eb Gb^o Fm⁷ Bb⁷ Eb Eb

49 **C** Abmaj⁷ Abm Eb Gm⁷(b5) C⁷ Fm⁷ Abm(maj⁷)/Bb Bb⁷

55 **D** **E** Gm⁷ VOCAL C⁷ Fmaj⁷ Fmaj⁷

ff

63 Gm⁷ C⁷ Fmaj⁷ F Gm⁷ C⁷

69 F F/A Gm⁷ Bb/C C⁷ F Fmaj⁷ Fb

75 **F** Gm7 C7 F F Gm7(b5) Bbm/C C7

81 F07 F G A D

86 D Gm/Bb Bb/C C7 F F

91 **G** Bb/F C9/F Dm7/F F9 Gm7/F Bbm/F

97 F C7 Dm7 C7 F

102 F Ab° Gm7 C7 F F

107 **H** Bbmaj7 Bbm F Am7(b5) D7 Gm7 Bbm(maj7)/C C7

113 **F/C** **E/C** **Cm⁷** **D/C** **C⁷**

119 **Bb⁹ Eb⁷ Bb⁹ Eb⁷** **Bb⁷ Eb⁷ Bb⁷ Eb⁷ Abmaj⁷ Ab⁶ Abmaj⁷ Ab⁶**

125 **Bb⁷ Eb⁷ Bb⁷ Eb⁷ Abmaj⁷ Ab⁶ Abmaj⁷ Ab⁶ Bb⁷ Eb⁷**

131 **Ab Ab Db Db Eb Ab Ab**

137 **Db Db Eb Ab Ab Bb^{ø7} Bb^{ø7}/Eb Eb⁷**

143 **Ab^o Ab Ab Gm⁷ C F^o F**

148 **F Bbm⁷ Db/Eb Eb⁷ Ab Ab**

153 **K** Bbm/Ab Bbm/Ab Eb⁹/Ab Ab⁶ Ab^o Bbm⁷/Ab Bb^o7/Ab

159 Ab Eb7 Fm Eb7 Ab

164 Ab G/B Bbm⁷ Eb7 Ab Ab

169 **L** Db Dbm⁶ Ab/C Ebm/Gb F7 Bbm⁹ Bb^o7/Ab Eb7

175 Ab Ab⁶ Ab⁷ Db/Ab Dbm/Ab Ab⁶

I've Got You Under My Skin

(BIG BAND VERSION)

Fm⁷ **Bb⁷** **Ebmaj⁷** **Ebmaj⁷** **Fm⁷**

Bb⁷ **Ebmaj⁷** **Eb** **Fm⁷** **Bb⁷**

Eb **Eb/G** **Fm⁷** **Ab/Bb** **Bb⁷** **Eb** **Ebmaj⁷**

Eb⁶ **A Fm⁷** **Bb⁷** **Eb** **Eb**

Fm⁷(b⁹) **Abm/Bb** **Bb⁷** **Eb^o7** **Eb** **F**

G **C** **C** **Fm/Ab** **Ab/Bb** **Bb⁷**

Eb **Eb** **B Ab/Eb** **Bb⁹/Eb** **Cm⁷/Eb**

Eb⁹ **Fm⁷/Eb** **Abm/Eb** **Eb** **Bb⁷**

Cm⁷ **Bb⁷** **Eb** **Eb** **Gb^o**

Fm⁷ **Bb⁷** **Eb** **Eb**

49 **C** Abmaj7 Abm **GUITAR** Eb Gm7(b5) C7 Fm7

54 Abm(maj7)/Bb Bb7 **D** **E** Gm7 VOCAL C7 Fmaj7

62 Fmaj7 Gm7 C7^{ff} Fmaj7 F

67 Gm7 C7 F F/A

71 Gm7 Bb/C C7 F Fmaj7 F6

75 **F** Gm7 C7 F F Gm7(b5)

80 Bbm/C C7 F°7 F G A

85 D D Gm/Bb Bb/C C7 F

90 F **G** Bb/F C°/F Dm7/F F9

95 Gm7/F Bbm/F F C7 Dm7

100 C7 F F Ab° Gm7 C7

105 F F **H** Bbmaj7 Bbm

GUITAR 3

109 F Am7(b5) D7 Gm7 Bbm(maj7)/C C7

113 I F/C E/C Cm7 D/C

117 C7 Bb9 Eb7 Bb9 Eb7

121 J Bb7 Eb7 Bb7 Eb7 Abmaj7 Ab6 Abmaj7 Ab6 Bb7 Eb7

126 Bb7 Eb7 Abmaj7 Ab6 Abmaj7 Ab6 Bb7 Eb7

131 Ab Ab Db Db Eb Ab

136 Ab Db Db Eb Ab Ab

141 Bbø7 Bbø7/Eb Eb7 Ab° Ab Ab Gm7

146 C F° F F Bbm7 Db/Eb Eb7

151 Ab Ab K Bbm/Ab Bbm/Ab Eb9/Ab Ab6

156 Ab° Bbm7/Ab Bbø7/Ab Ab Eb7

161 Fm Eb7 Ab Ab G/B

4

GUITAR

165 Bbm^7 Eb^7 Ab Ab

169 Db Dbm^6 Ab/C Ebm/Gb F^7 Bbm^9

174 $Bb^{\circ}7/Ab$ Eb^7 Ab Ab^6 Ab^7

177 Db/Ab Dbm/Ab Ab^6

I've Got You Under My Skin

(BIG BAND VERSION)

5 *ff*

6

11

16 **A**

21

26

31 **B**

36

41

45

49

C

53

D

3

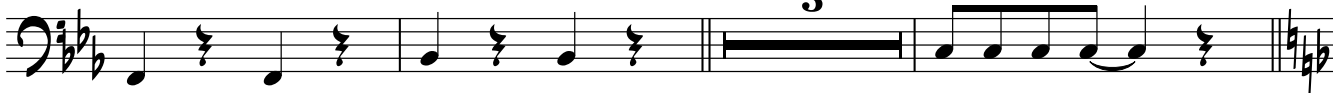

59

E VOCAL

64

69

74

F

79

84

89

G

94

99

103

107 **H**

112

117

121 **J**

126

131

136

141

146

151

DOUBLE BASS

156

I've Got You Under My Skin

(BIG BAND VERSION)

8 (4) (8)

9 (12) (16)

17 **A** (4) (8)

25 (12) (16)

33 **B** (4) (8)

41 (12) (16)

49 **C** (4)

55 **D** **E** VOCAL 3 (4)

64 (8)

70 (12) (16)

DRUMS

75 **F** (4) (8)

83 (12) (16)

91 **G** (4) (8)

99 (12) (16)

107 **H** (4)

113 **I** (4)

119 SOLO **J** AD LIB RUMBA (3)

124 (4) (8)

132 (12) (16) (3)

139 (4) (8)

146 (12) (16)

DRUMS

153 **K**

(4) (8)

161

(12) (16)

169 **L**

(4)

175

(8)