

# Gentlemen Prefer Blondes

(BIG BAND VERSION)

$\text{♩} = 116$

5 **A**

TACET ON D.S.

10

16

22

28

33

PLAY BOTH TIMES

37 **8** 6 6

52 7 5

# Gentlemen Prefer Blondes

(BIG BAND VERSION)

♩ = 116

*f*

5

TACET ON D.S.

10

16

22

28

33

PLAY BOTH TIMES

ALTO SAX 2

37 8 6 6

52 7 5

66  $\oplus$  TO CODA

69 3

76 6

85 c 16 p f p

107 f

111 2

117  $\oplus$  D.S. AL CODA  $\oplus$  CODA 3

120

# Gentlemen Prefer Blondes

(BIG BAND VERSION)

$\text{♩} = 116$

*f*

5 **A**

TACET ON D.S.

10

16

22

28

33

PLAY BOTH TIMES

37 **8** 6

52 7 5

# Gentlemen Prefer Blondes

(BIG BAND VERSION)

♩ = 116

5 **A** *f* **S**

TACET ON D.S.

10

16

22

28

33

PLAY BOTH TIMES

37 **B** 6

52 7 5

69 **3**

76 **6**

85 **C**

90

94

98 *p*

103 *f* *p* *f*

108 **6**

117 **D.S. AL CODA** **CODA**

120

# Gentlemen Prefer Blondes

(BIG BAND VERSION)

$\text{♩} = 116$

**f**

**A**

6

TACET ON D.S.

20

7

6

3

**p**

PLAY BOTH TIMES

37

8

42

48

54

60

64

TO CODA

TRUMPET 1

69 **6** *f* **6** *mf*

85 **c** **4**

94 **4** *p*

103 *f* *p* *f*

109 *mf*

113

117 **D.S. AL CODA** **CODA** *ff*

120

# Gentlemen Prefer Blondes

(BIG BAND VERSION)

*♩* = 116

5 **f** **TACET ON D.S.** 6

20 7 6 **p** **PLAY BOTH TIMES**

36 8

41

47

53

59

64 **TO CODA**

TRUMPET 2

69 **6** *f* **6** *mf*

85 **c** **4**

94 **4** *p*

103 *f* *p* *f*

109 *mf*

113

117 **D.S. AL CODA** **CODA** *ff*

120

# Gentlemen Prefer Blondes

(BIG BAND VERSION)

$\text{♩} = 116$

**f**

5 **A** 6

TACET ON D.S.

20 7 6 3

**p**

PLAY BOTH TIMES

37 **B**

42

48

54

59

# Gentlemen Prefer Blondes

(BIG BAND VERSION)

$\text{♩} = 116$

5 **A** 6 TACET ON D.S.

20 7 6 *p* PLAY BOTH TIMES

36 **B**

41

47

53

59

64 **⊕ TO CODA**

69 **6** *f* **6** *mf*

85 **c** **4**

94 **4** *p*

103 *f* *p* *f*

109 *mf*

113

117 **D.S. AL CODA** **CODA** *ff*

120

# Gentlemen Prefer Blondes

(BIG BAND VERSION)

♩=116

5 **A**

TACET ON D.S.

10

16

22

28

33

PLAY BOTH TIMES

37 **B** G<sup>6</sup> D<sup>9</sup>/F<sup>#</sup> Dm<sup>9</sup>/F C<sup>+</sup>/E E<sup>7</sup> A<sup>7</sup>

SOLO ON D.S.

42 D<sup>9</sup> D<sup>9</sup> G G<sup>b</sup> D<sup>9</sup>/F<sup>#</sup>

*p*

TROMBONE 1

47  $Dm^9/F$   $C^+/E$   $E^7$   $A^7$   $Am^7$   $D^7$

52  $G^7$   $G^+7$   $C$

57  $A^7$   $A^+7$   $D^7$

61  $G^6$   $D^9/F\#$   $Dm^9/F$   $C^+/E$   $E^7$   $A^7$

66  $Cm/Eb$   $D^7$  **TO CODA**

69 **SOLO**  $mf$

76 **SOLO**  $mf$

81

85 **C**

94

103  $f$   $p$   $f$

108

113

117

**D.S. AL CODA**

**CODA**

120

# Gentlemen Prefer Blondes

(BIG BAND VERSION)

♩=116

5

TACET ON D.S.

10

16

22

28

33

PLAY BOTH TIMES

37

52

# Gentlemen Prefer Blondes

(BIG BAND VERSION)

$\text{♩} = 116$

5 **A**

TACET ON D.S.

10

16

22

28

33

PLAY BOTH TIMES

37 **B** 6 *p* 6

52 7

60 **TO CODA**

69

85 **C**

94

103

109

113

117 **D.S. AL CODA** **CODA**

120

# Gentlemen Prefer Blondes

(BIG BAND VERSION)

$\text{♩} = 116$

5 **A**

TACET ON D.S.

10

16

22

28

33

PLAY BOTH TIMES

37 **B**

6

*p*

6

52

7

# Gentlemen Prefer Blondes

(BIG BAND VERSION)

♩=116

5

103 *f* *p* *f*

108 *mf*

113

117 **D.S. AL CODA** **CODA** *ff*

120

# Gentlemen Prefer Blondes

(BIG BAND VERSION)

$\text{♩} = 116$

**f**

**A**

TACET ON D.S.

10

16

22

28

33

PLAY BOTH TIMES

37

**B**

6

6

# Gentlemen Prefer Blondes

(BIG BAND VERSION)

♩=116

*f*

5 **A**

TACET ON D.S.

10

16

22

28

33

PLAY BOTH TIMES

37 **B**

6

*p*

6

# Gentlemen Prefer Blondes

(BIG BAND VERSION)

# Gentlemen Prefer Blondes

(BIG BAND VERSION)

$\text{♩} = 116$   
4 **A** **VOCAL ON D.S. ONLY**

8 MOST NEG - LEC - TED GIRLS IN TOWN ARE THOSE WITH HAIR OF BLACK OR BROWN AND

9

8 GEN - TLE - MEN \_\_\_\_\_ PRE - FER BLONDES \_\_\_\_\_ THE RED-HEADS AND THE SWEET BRUN-ETTES MAKE

15

8 VE - RY LOVE - LY HOUSE-HOLD PETS BUT GEN - TLE - MEN \_\_\_\_\_ PRE - FER BLONDES \_\_\_\_\_ A

21

8 CUR - LY HEAD OF YEL - LOW WITH - OUT AN - Y SENSE \_\_\_\_\_ CAN AL - WAYS MAKE A FEL - LOW PAY

27

8 ALL THE EX - PENSE \_\_\_\_\_ A GIRL WHO WITH A GOL - DEN CROP CAN TAKE A SCOTCH-MAN

32

8 OUT TO SHOP COZ GEN - TLE - MEN \_\_\_\_\_ PRE - FER BLONDES

**TO CODA**

**B** 29 **3** 16 **C** 32

37

**D.S. AL CODA**

117

**CODA**

6

# Gentlemen Prefer Blondes

(BIG BAND VERSION)

♩ = 116

*ff*

C+ Am7 Bb+ A+/G Ab7(9b5) A9 Am7 D+

5

G6 D+9/F# Dm9/F C+/E E7 A7 D9 D+9

11

G Cm(maj7) D+ G6 D+9/F# Dm9/F C+/E E7

17

A7 Am7 D7 G C7 G G7 G+7

23

C A7 A+7 D7 D+7

29

G6 D+9/F# Dm9/F C+/E E7 A7 Cm/Eb D7

35 8

Chords: G, B<sup>b</sup>7, C<sup>+</sup>, Am<sup>7</sup>, D<sup>+</sup>, G<sup>6</sup>, D<sup>+</sup><sup>9</sup>/F<sup>#</sup>, Dm<sup>9</sup>/F, C<sup>+</sup>/E, E<sup>7</sup>

41

Chords: A<sup>7</sup>, D<sup>9</sup>, D<sup>+</sup><sup>9</sup>, G, Cm<sup>(maj7)</sup>, D<sup>+</sup>, G<sup>6</sup>, D<sup>+</sup><sup>9</sup>/F<sup>#</sup>

47

Chords: Dm<sup>9</sup>/F, C<sup>+</sup>/E, E<sup>7</sup>, A<sup>7</sup>, Am<sup>7</sup>, D<sup>7</sup>, G, C<sup>7</sup>, G

53

Chords: G<sup>7</sup>, G<sup>+</sup><sup>7</sup>, C, A<sup>7</sup>, A<sup>+</sup><sup>7</sup>

59

Chords: D<sup>7</sup>, D<sup>+</sup><sup>7</sup>, G<sup>6</sup>, D<sup>+</sup><sup>9</sup>/F<sup>#</sup>, Dm<sup>9</sup>/F

⊕ TO CODA

64

Chords: C<sup>+</sup>/E, E<sup>7</sup>, A<sup>7</sup>, Cm/E<sup>b</sup>, D<sup>7</sup>, G, B<sup>b</sup><sup>7</sup>, D<sup>7</sup>, Am<sup>7</sup>, D<sup>7</sup>

69

Chords: G, E<sup>m</sup>, A<sup>7</sup>, A<sup>7</sup>, D<sup>9</sup>, D<sup>9</sup>

*p*

75

Chords: G, Em, Eb7, D7, G, Em, D7

80

Chords: Am/C, B7, Em, A7, D, D°, D, Bb9

85

**C**

Chords: Eb6, Bb+9/D, Bbm9/Db, Ab+/C, C7, F7, Bb9, Bb+9

*pp*

93

Chords: Eb6, Bb+9/D, Bbm9/Db, Ab+/C, C7, F7, Bb+7

99

Chords: Eb, Eb11, Fm7, F#omaj7, Eb7/G, Ab

*p*

104

Chords: F9(105), Eb/G, Abomaj7, F7/A, Bb7

*p*

109

Chord symbols:  $E_b^6$ ,  $B_b^{+9}/D$ ,  $B_b m^9/D_b$ ,  $C^7$ ,  $F^7$ ,  $B_b^7$ ,  $E_b$ ,  $E_b^7$

116

**D.S. AL CODA**

Chord symbols:  $G^6/D$ ,  $D^{\circ}7$ ,  $D^7$

**CODA**

*ff*

119

Chord symbols:  $C$ ,  $A m^7$ ,  $A^9$ ,  $D^9$ ,  $G$ ,  $C^7$ ,  $G$

# Gentlemen Prefer Blondes

(BIG BAND VERSION)

♩ = 116    4    **A** G<sup>6</sup> **S**    D<sup>+9</sup>/F<sup>#</sup>    Dm<sup>9</sup>/F    C<sup>+</sup>/E    E<sup>7</sup>

9    A<sup>7</sup>    D<sup>9</sup>    D<sup>+9</sup>    G    Cm(maj7)    D<sup>+</sup>    G<sup>6</sup>

14    D<sup>+9</sup>/F<sup>#</sup>    Dm<sup>9</sup>/F    C<sup>+</sup>/E    E<sup>7</sup>    A<sup>7</sup>    Am<sup>7</sup>    D<sup>7</sup>

19    G    C<sup>7</sup>    G    G<sup>7</sup>    G<sup>+7</sup>    C

24    A<sup>7</sup>    A<sup>7</sup>    D<sup>7</sup>    D<sup>+7</sup>

29    G<sup>6</sup>    D<sup>+9</sup>/F<sup>#</sup>    Dm<sup>9</sup>/F    C<sup>+</sup>/E    E<sup>7</sup>    A<sup>7</sup>

34    Cm/Eb    D<sup>7</sup>    **B** G<sup>6</sup>    D<sup>+9</sup>/F<sup>#</sup>    Dm<sup>9</sup>/F    C<sup>+</sup>/E    E<sup>7</sup>

41    A<sup>7</sup>    D<sup>9</sup>    D<sup>+9</sup>    G    Cm(maj7)    D<sup>+</sup>    G<sup>6</sup>

46    D<sup>+9</sup>/F<sup>#</sup>    Dm<sup>9</sup>/F    C<sup>+</sup>/E    E<sup>7</sup>    A<sup>7</sup>    Am<sup>7</sup>    D<sup>7</sup>

51 G C7 G GUITAR G7 G+7 C

56 A7 A+7 D7 D+7

61 Gb D+9/F# Dm9/F C+/E E7 A7

66 Cm/Eb D7 TO CODA G Bb7 D7 Am7 D7

69 G Em A7 A7 D9

74 D9 G Em Eb7 D7 G Em

79 D7 Am/C B7 Em A7 D D°

84 D Bb9 Eb6 Bb+9/D Bbm9/Db Ab+/C C7

89 F7 Bb9 Bb+9 2 Eb6 Bb+9/D Bbm9/Db

96 Ab+/C C7 F7 Bb+7 Eb Eb11 Fm7

102 F#<sup>o</sup>maj7 Eb7/G Ab F9(nos) Eb/G Ab<sup>o</sup>maj7 F7/A Bb7

109 Eb<sup>6</sup> Bb+9/D Bbm9/D<sup>b</sup> C7 F7

114 Bb7 Eb Eb7 G<sup>6</sup>/D D<sup>ø</sup>7

117 D<sup>7</sup> D.S. AL CODA ⊕ CODA C Am<sup>7</sup>

120 A<sup>9</sup> D<sup>9</sup> G C7 G

# Gentlemen Prefer Blondes

(BIG BAND VERSION)

$\text{♩} = 116$

5 **A** *ff*

10

15

20

25

30

35 **B**

40

45

50

55

60

65

⊕ TO CODA

69

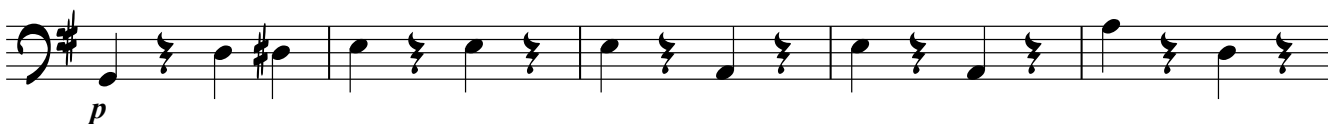

74

79

84

C

89

2

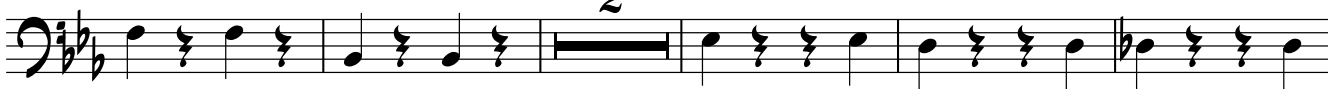

96

102

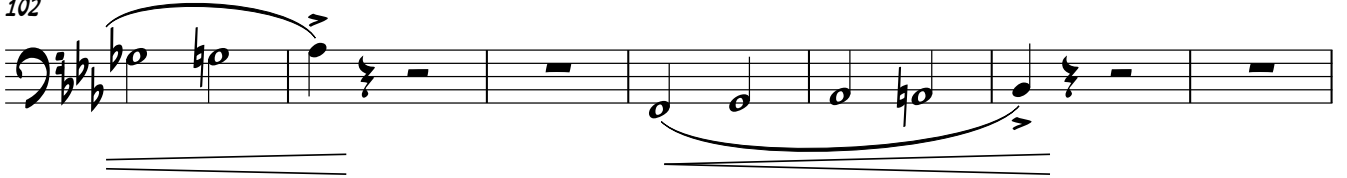

109

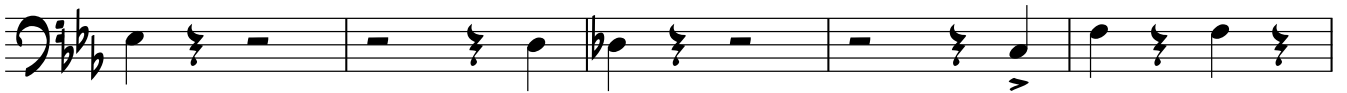

114

117 **D.S. AL CODA**

**⊕ CODA**

120

# Gentlemen Prefer Blondes

(BIG BAND VERSION)

$\text{♩} = 116$  SOLO CYMB

5 **A** (4) (8)

13 (12) (16)

21 (20) (24)

29 (28)

37 **B** (4) (8)

45 (12) (16)

53 (20) (24)

61 (28) **TO CODA**

69 (4) (8)

DRUMS

77

(12)

(16)

85 **C**

91

97

**2**

105

111

117 **D.S. AL CODA**

**⊕ CODA**

120