

Dancing With Tears In Your Eyes

(BIG BAND VERSION)

12 **A** $\frac{3}{4}$ 5

18

25 5

34 \oplus TO CODA **B** VERSE

42

50 **D.S. AL CODA** \oplus CODA

55 **C** 3

61 3

ALTO SAX 1

68

77

ff

83

89

RALL

Dancing With Tears In Your Eyes

(BIG BAND VERSION)

12

18

25

34

⊕ TO CODA

34

⊞ VERSE

42

50

D.S. AL CODA

⊕ CODA

55

⊞

ALTO SAX 2

68

77

83

89 RALL

Dancing With Tears In Your Eyes

(BIG BAND VERSION)

8

5

18

25

5

34

⊕ TO CODA

8 VERSE

42

50

D.S. AL CODA

⊕ CODA

55

3

6

TENOR SAX 1

68

77

ff

83

89

RALL

Dancing With Tears In Your Eyes

(BIG BAND VERSION)

A **S**
SOLO - TACET ON D.S.

3

10

18 **BOTH X's**

26 SOLO - TACET ON D.S.

32 **TO CODA**

37 **8** VERSE

45

52 **D.S. AL CODA** **CODA**

55 **C**

61 **4**

TENOR SAX 2

71

ff

78

D

84

2 **RALL** **4**

Dancing With Tears In Your Eyes

(BIG BAND VERSION)

11 **A** 5

18

25 5

34 **TO CODA**

37 **VERSE** 8

42

50 **D.S. AL CODA**

54 **CODA**

55 **C** 3

61 3

BARITONE SAX

68

77

ff

83

89

RALL

Dancing With Tears In Your Eyes

(BIG BAND VERSION)

4 **A** *f* 14 TACET ON D.S.

24

31 **TO CODA** *mf*

37 **VERSE** 3

45

52 **D.S. AL CODA** **CODA** 2

55 **C** 2 MUTED 3 2

66 2 5

TRUMPET 1

77 OPEN

ff

D

83

89 RALL

HAND IN BELL

Dancing With Tears In Your Eyes

(BIG BAND VERSION)

4 **A** 14 TACET ON D.S.

24

30 **TO CODA**

35 **8** VERSE **3**
mf

44

50 **D.S. AL CODA** **2** **CODA**

55 **C** 2 MUTED 3 2

66 2 5

TRUMPET 2

77 OPEN

ff

83

89 RALL

HAND IN BELL

RALL

Dancing With Tears In Your Eyes

(BIG BAND VERSION)

4 **A** 14 TACET ON D.S.

24

30 **TO CODA**

35 **8** VERSE **3**
mf

44

52 **D.S. AL CODA** **CODA** 2

55 **C** 2 MUTED 3 2

66 2 5

TRUMPET 3

77 OPEN

ff

D

83

89 RALL

HAND IN BELL

Dancing With Tears In Your Eyes

(BIG BAND VERSION)

4 **A** *f* 14 TACET ON D.S.

24

31 **TO CODA** *mf*

37 **8** VERSE 3

45

52 **D.S. AL CODA** **CODA** 2

55 **C** 2 MUTED 3 2

66 2 5

TRUMPET 4

77 OPEN

ff

83

89 RALL

HAND IN BELL

Dancing With Tears In Your Eyes

(BIG BAND VERSION)

5 **A** $\frac{8}{8}$

15 **TACET ON D.S.**

23 **4**

34 **TO CODA** **B** **VERSE** *mf* *pp*

41 **3**

49 **D.S. AL CODA**

53 **C** **CODA** **2** **3** **SOLO**

62 **3** **SOLO** **6**

TROMBONE 1

77 *ff*

82

89 RALL

Dancing With Tears In Your Eyes

(BIG BAND VERSION)

5 **A** $\text{\textcircled{S}}$

15 TACET ON D.S.

23 **4**

34 $\text{\textcircled{C}}$ TO CODA **B** VERSE *mf*

41 **3**

50 D.S. AL CODA $\text{\textcircled{C}}$ CODA **2**

55 **C** **22** *ff*

79 **D**

85 **2** RALL

Dancing With Tears In Your Eyes

(BIG BAND VERSION)

5 **A**

15 **TACET ON D.S.**

23 **4**

34 **TO CODA** **VERSE** **B**

41 **3**

49 **D.S. AL CODA**

53 **CODA** **2** **C** **22**

TROMBONE 3

77 *ff*

82

89 **RALL**

Dancing With Tears In Your Eyes

(BIG BAND VERSION)

TROMBONE 4

77 *ff*

82

89 **RALL**

Dancing With Tears In Your Eyes

(BIG BAND VERSION)

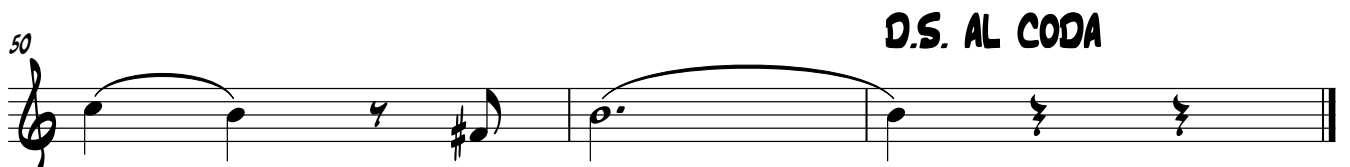
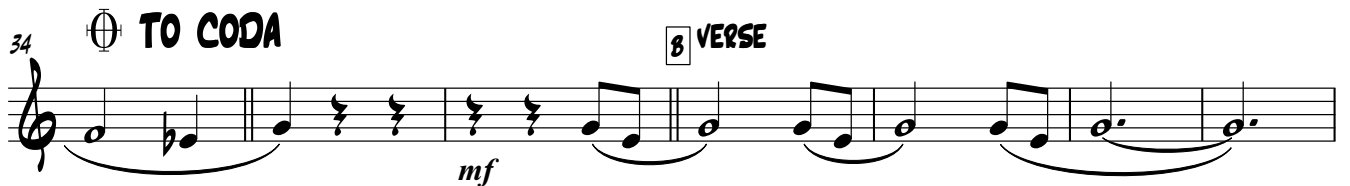
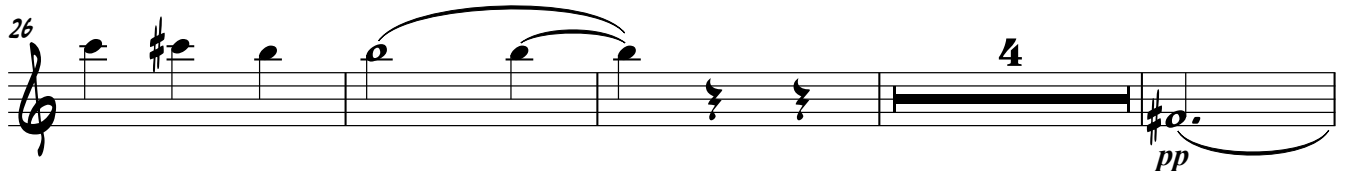
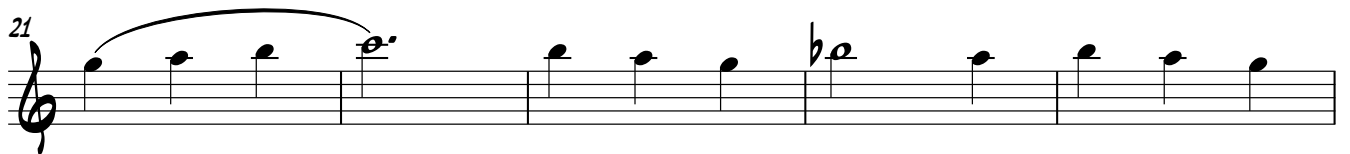
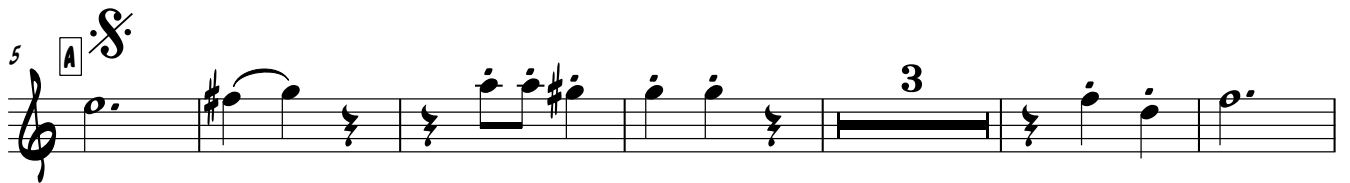
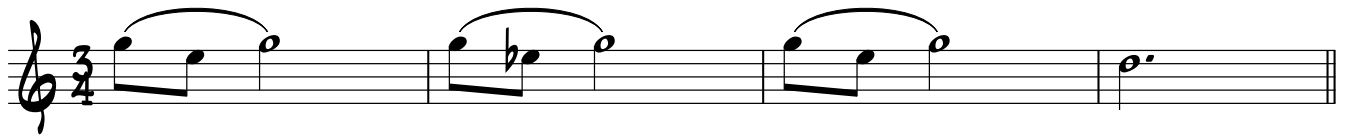

ALTO 3 (TROMB 1)

53 **CODA**
2 **C** 3 SOLO

62 3 SOLO 6

77 **ff** **D**

82 2

89 RALL

Dancing With Tears In Your Eyes

(BIG BAND VERSION)

5 **A** **S:**

15 TACET ON D.S.

23

34 **TO CODA** **8** VERSE

41

50 **D.S. AL CODA**

ALTO 4 (TROMB 2)

53 **CODA**
2

22

ff

79 **D**

85 **RALL**
2

Dancing With Tears In Your Eyes

(BIG BAND VERSION)

TENOR 3 (TROMB 3)

53 **CODA**
2 **C** 22
ff

79 **D**

85 **RALL**
2

Dancing With Tears In Your Eyes

(BIG BAND VERSION)

TACET ON D.S.

pp

TO CODA

8 VERSE

mf

D.S. AL CODA

TENOR 4 (TROMB 4)

53 **CODA**
2

22

ff

79

85

2

RALL

4

Dancing With Tears In Your Eyes

(BIG BAND VERSION)

8 **4** **A** **VOCAL ON D.S. ONLY**

DAN-CING WITH TEARS IN MY EYES _____ COZ THE GIRL IN MY ARMS IS-N'T

11

YOU _____ DAN-CING WITH SOME-BO - DY NEW _____ WHEN IT'S YOU THAT MY HEART'S CALL-ING

19

TO _____ TRY - ING TO SMILE ONCE IN A WHILE BUT I FIND IT SO HARD TO

27

DO _____ FOR I'M DAN - CING WITH TEARS IN MY EYES _____ COZ THE GIRL IN MY

34 **TO CODA** **2** **8** **VERSE** **15** **D.S. AL CODA**

FOR I'M

53 **CODA** **C** **24**

ARMS IS - NT YOU

79 **D** **6** **4** **RALL** **4**

Dancing With Tears In Your Eyes

(BIG BAND VERSION)

Measures 1-4: Eb Eb⁹ Eb Bb⁷

Measures 5-12: Eb Cb⁷/Eb Eb Eb Cm/Eb Eb⁺ Eb Eb Gm F#^{o7} Fm⁷ Bb⁹

Measures 13-20: Fm Fm Fm Bb⁷ Bb⁷ Bb⁷(#5) Eb Eb⁺ Eb Eb⁷

Measures 21-27: Gm Cm/G Gm Cm/G Gm D⁷ Gm⁷ A⁷ D Gm⁷ D⁷ Gm⁷ Am⁷(b5) C⁷ D⁷ G D/F#

Measures 28-33: Bb⁷ Eb Cb⁷/Eb Eb Eb⁹ C⁷ F⁶ F⁷

Measures 34-41: TO CODA 8 VERSE Ab/Bb Bb⁷(#5) Eb Ab/Eb Eb Eb Gm/Bb Cm/Eb Eb/Bb Eb/G

Measures 42-48: F#^{o7} Fm⁷ Bb⁷ Fm Fm Fm⁷ Bb⁹

D.S. AL CODA

49

F7 Eb F7 A°7 D7 G D7/F# Bb/F Ab/Bb Bb7

53

⊕ CODA

⊕ CODA

Eb G Eb/G G7 G Em/G G+ G G

60

Bb° Am7 D7 Am7 Am7 Am D7 D7

68

D+7 G G+Em/G G7 Bm F#7 Bm Em/B Bm F#7 Bm C# F#7 Bm F#7 B

76

C#°7 E7 F#7 B B7 Eb A° Bb/Ab G7/C# C7

83

F7 Ab/Bb Bb7(#5) Eb Ebmaj7 Fm/Eb Eb Eb

88

RALL

Eb Ab9 Eb

VIBRO

Dancing With Tears In Your Eyes

(BIG BAND VERSION)

4 Eb Ab⁹ Eb Bb⁷

5 **A** Eb⁹ Cb⁷/Eb Eb Eb Cm/Eb Eb⁺ Eb Eb Gm F#^{o7} Fm⁷

12 Bb⁹ Fm Fm Fm Bb⁷ Bb⁷ Bb⁷(#5)

19 Eb Eb⁺ Eb Eb⁷ Gm Cm/G Gm Cm/G Gm D⁷ Gm⁷ A⁷ D Gm⁷ D⁷ Gm⁷

26 Am⁷(b5) C⁷ D⁷ G D/F# Bb⁷ Eb Cb⁷/Eb Eb Eb⁹

⊕ TO CODA

32 C⁷ F^b F⁷ Ab/Bb Bb⁷(#5) Eb Ab/Eb Eb

37 **B** Eb⁹ VERSE Gm/Bb Cm/Eb Eb/Bb Eb/G F#^{o7} Fm⁷

44 Bb⁷ Fm Fm Fm⁷ Bb⁹ F⁷ Eb F⁷

D.S. AL CODA

50 A^{o7} D⁷ G D⁷/F# Bb/F Ab/Bb Bb⁷

53 Eb \oplus CODA GUITAR G C Eb/G G7 G Em/G G+ G

59 G Bb° Am7 D7 Am7 Am7 Am

66 D7 D7 D+7 G G+ Em/G G7 Bm F#7 Bm Em/B

73 Bm F#7 Bm C# F#7 Bm F#7 B C#°7 E7 F#7 B B7

79 Eb D A° Bb/Ab G7/C# C7 F7 Ab/Bb Bb7(#5)

85 Eb Ebmaj7 Fm/Eb Eb Eb Eb

89 Ab° RALL Eb

Dancing With Tears In Your Eyes

(BIG BAND VERSION)

5 **A**

12

19

26

32

TO CODA

37

B VERSE

44

52

D.S. AL CODA

CODA

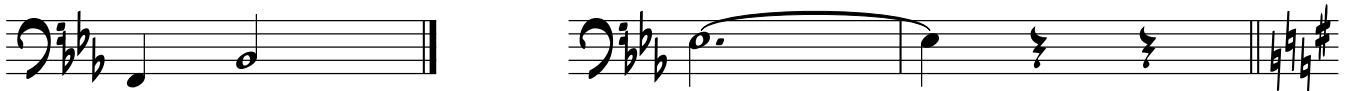

55

C

DOUBLE BASS

62

69

76

82

89

RALL

Dancing With Tears In Your Eyes

(BIG BAND VERSION)

5 **A** $\text{\textcircled{S}}$

AD LIB WALTZ THROUGHOUT

13

21

29 $\text{\textcircled{C}}$ TO CODA

37 **B** VERSE

45

52 **D.S. AL CODA** $\text{\textcircled{C}}$ CODA

55 **C**

63

DRUMS

71 (16) (20)

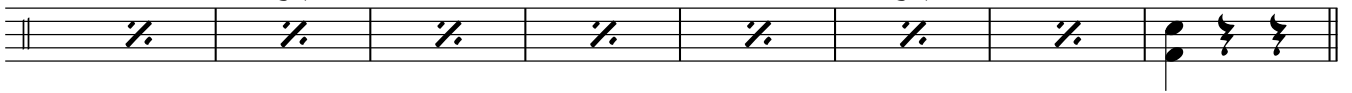

79 **D** (4)

85

89 **RALL** 2

