

Blue Skies Around The Corner

(BIG BAND VERSION)

♩=132

5 **A**

9

13

17

21 **B**

25

29

ALTO SAX 1

33

37

40 C VOCAL

45

49

54

59

64

68

72 D

76

ALTO SAX 1

79

3 3 3 *p*

83

ff

88

E

92

p

95

p

Blue Skies Around The Corner

(BIG BAND VERSION)

♩=132

5 **A**

9

13

17

21 **B**

25

29

ALTO SAX 2

33

37

40 **C** VOCAL

45

49

54

59

64

68 *ff*

72 **D** *p* *ff*

76

ALTO SAX 2

79

3 3 3 *p*

83

ff

88

E

92

E

95

E

Blue Skies Around The Corner

(BIG BAND VERSION)

♩=132

3

3

3

3

4

3

A

3

8

3

3

3

12

3

3

16

3

20

B

3

24

29

3

TENOR SAX 1

33

37

40 C VOCAL

45

49

54

59

64

68

72 D

76

TENOR SAX 1

79

3 3 3 *p*

83

ff

88

E

92

ff

95

ff

Blue Skies Around The Corner

(BIG BAND VERSION)

TENOR SAX 2

37

40 C VOCAL

45

49

54

65

70 D

75

79

TENOR SAX 2

83 *ff*

88 **E**

92

95

Blue Skies Around The Corner

(BIG BAND VERSION)

BARITONE SAX

40 **C** VOCAL

45

49

54

59

64

68

72 **D**

76

80

BARITONE SAX

Blue Skies Around The Corner

(BIG BAND VERSION)

$\text{♩} = 132$
CUP MUTE

mf

5 **A**

10

15

20 **B**

25 **OPEN**

f

29

34

40 **C** **VOCAL**
15

CUP MUTE

TRUMPET 1

59 OPEN

64

ff 3

72 D

6 4

86

ff

90 E

94

Blue Skies Around The Corner

(BIG BAND VERSION)

$\text{♩} = 132$
CUP MUTE

mf

5 **A**

10

15

20 **B**

25 OPEN

f

29

34

38 **C** VOCAL 15 CUP MUTE

TRUMPET 2

56

61

OPEN

69

ff

72

6

4

86

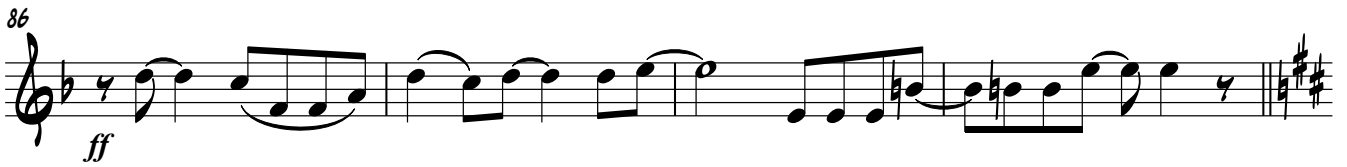

ff

90

E

94

Blue Skies Around The Corner

(BIG BAND VERSION)

$\text{♩} = 132$
CUP MUTE
mf

5 **A**

10

15 **3**

20 **B** **3**

25 OPEN *f*

29

34

38 **C VOCAL** 15 CUP MUTE

TRUMPET 3

56

61

OPEN

5

69

ff

3

72

D

6

4

86

ff

90

E

94

Blue Skies Around The Corner

(BIG BAND VERSION)

$\text{♩} = 132$
CUP MUTE
mf

5 **A**

10

15

20 **B** 3

25 OPEN *f*

29

34

38 **C** VOCAL 15

TRUMPET 4

55 CUP MUTE

60 OPEN

64 5 ff 3

72 D 6 4

86 ff

90 E

94

Blue Skies Around The Corner

(BIG BAND VERSION)

$\text{♩} = 132$
CUP MUTE

mf

5 **A**

10

15

20 **B**

25

29

34

40 **C** VOCAL

TROMBONE 1

45

50

56

61

71

76

84

90

94

Blue Skies Around The Corner

(BIG BAND VERSION)

$\text{♩} = 132$
CUP MUTE

mf

5 **A**

10

15

20 **B**

25

29

33 **2**

TROMBONE 2

Blue Skies Around The Corner

(BIG BAND VERSION)

$\text{♩} = 132$
CUP MUTE

mf

5 **A**

10

15

20 **B**

25

29

34 **2**

40 **C** VOCAL **2**

TROMBONE 3

47

54

59

70

89

93

Blue Skies Around The Corner

(BIG BAND VERSION)

$\text{♩} = 132$
CUP MUTE

mf

5 **A**

10

15

20 **B**

25

29

34

40 **C** VOCAL

47

2

3

54

59

OPEN

6

70

p.

ff

D

16

90

E

94

Blue Skies Around The Corner

(BIG BAND VERSION)

$\text{♩} = 132$

ALTO 3 (TROMB 1)

47

54

59

63

72

81

89

93

Blue Skies Around The Corner

(BIG BAND VERSION)

ALTO 4 (TROMB 2)

47

54

59

63

72

83

90

94

Blue Skies Around The Corner

(BIG BAND VERSION)

TENOR 3 (TROMB 3)

47

54

59

70

89

93

Blue Skies Around The Corner

(BIG BAND VERSION)

♩=132
mf

5 **A**

10

15 **3**

20 **8**

25

29

34 **2**

40 **C** VOCAL **2**

TENOR 4 (TROMB 4)

47

54

59

70

90

94

Blue Skies Around The Corner

(BIG BAND VERSION)

♩=132

4 A 16 B 8 11

40 **C** VOCAL

8 BLUE SKIES ARE ROUND THE COR - NER WALK ROUND THE COR NER WITH ME JUST ROUND THE COR - NER YOU'LL

45 SEE THOSE BLUE SKIES _____ BLUE SKIES THERE'S NO-THING WAR - MER

50 WON'T YOU FEEL HAP - PY TO BE SHA-RING THE SUN - SHINE WITH ME UN - DER THOSE BLUE SKIES _____

55 _____ TROU-BLES MAY COME _____ AND TROU-BLES WILL GO _____ DON'T YOU E - VER WOR-RY AN - Y - MORE

59 _____ LOOK AT THOSE SKIES _____ THEY'RE NOT TEL-LING LIES _____ THAT'S WHAT THEY WERE PUT THERE FOR

64 BLUE SKIES ARE ROUND THE COR - NER EV - 'RY-THING'S GON - NA BE RIGHT

68 NE - VER A CLOUD _____ IN THOSE BRIGHT BLUE SKIES

72 **D** 18 **E** 8

Blue Skies Around The Corner

(BIG BAND VERSION)

♩=132

2

2

p

D⁹

5

A

G B⁷ E⁷ E⁷ A⁷ Am D⁷

11

G B[°] Am D⁷ D⁺⁷ G B⁷ E⁷

16

E⁷ A⁷ Am D⁷ G⁶ G G⁷

21

B

C Cm G D⁷ G C Cm

27

G A⁷ D⁷ G B⁷ E⁷ E⁷

33

A7 Am7 D7 G G6 F° C6 Cm6 G+ E9

39

C VOCAL

Bbm D9 G B7 E7 E7 A7

45

Am D7 G B° Am D7 D+7 G B7 E7

51

E7 A7 Am D7 G6 G G7

56

C Cm G D7 G C Cm

62

G A7 D7 G B7 E7

67

E7 A7 Am7 D7 *ff* G⁶ B^b7

72 D

E^b6 G7 C7 C7 F⁹ B^b7

78

E^b6 E^o A^b B^b+7 E^b6 G7 C7 C7

84

F7 A^b B^b7 E^b6 E^b6 G F⁶ G7

90 E

C E7 A7 A7

94

D7 F⁶ G7 A^b7 B7 C⁶

Blue Skies Around The Corner

(BIG BAND VERSION)

♩=132
3

D⁹ A G B⁷ E⁷ E⁷

9 A⁷ Am D⁷ G B^o Am D⁷ D⁺⁷ G

14 B⁷ E⁷ E⁷ A⁷ Am D⁷

19 G^b G G⁷ B C Cm G D⁷

24 G C Cm G A⁷ D⁷

29 G B⁷ E⁷ E⁷ A⁷

34 Am⁷ D⁷ G G^b F^o C⁶ Cm⁶ G⁺ E⁹

39 B^bm D⁹ C G VOCAL B⁷ E⁷ E⁷

44 A⁷ Am D⁷ G B^o Am D⁷ D⁺⁷ G

GUITAR

49 **B7** **E7** **E7** **A7** **Am** **D7**

54 **G6** **G** **G7** **C** **Cm** **G** **D7**

59 **G** **C** **Cm** **G** **A7** **D7**

64 **G** **B7** **E7** **E7**

68 **A7** **Am7** **D7** **G6** **Bb7**

72 **D** **Eb6** **G7** **C7** **C7** **F9**

ff

77 **Bb7** **Eb6** **E°** **Ab** **Bb+7** **Eb6** **G7**

82 **C7** **C7** **F7** **Ab** **Bb7**

86 **Eb6** **Eb6** **G** **F6** **G7**

90 **E** **C** **E7** **A7** **A7**

94 **D7** **F6** **G7** **Ab7** **B7** **C6**

Blue Skies Around The Corner

(BIG BAND VERSION)

♩=132

2

p

5 **A**

10

15

20 **B**

25

29

34

39 **C** VOCAL

44

49

54

59

64

68

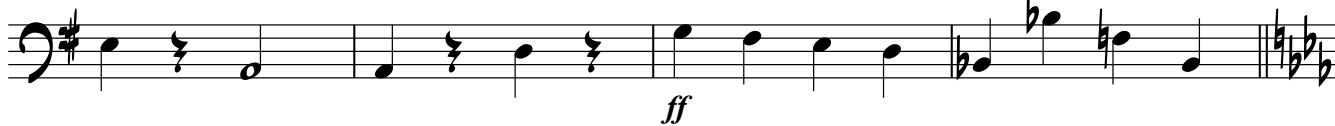

72

77

82

86

90

94

Blue Skies Around The Corner

(BIG BAND VERSION)

♩=132

4

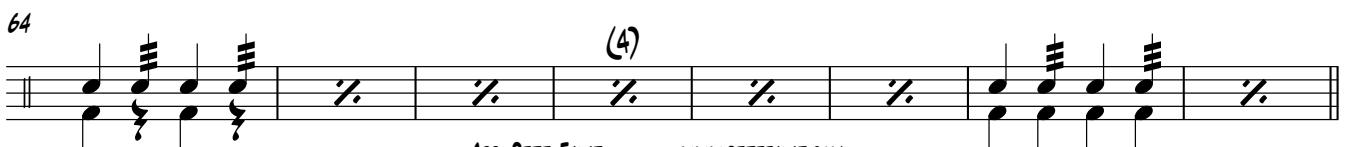
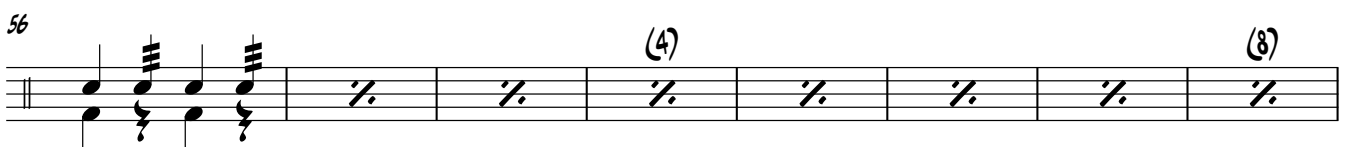
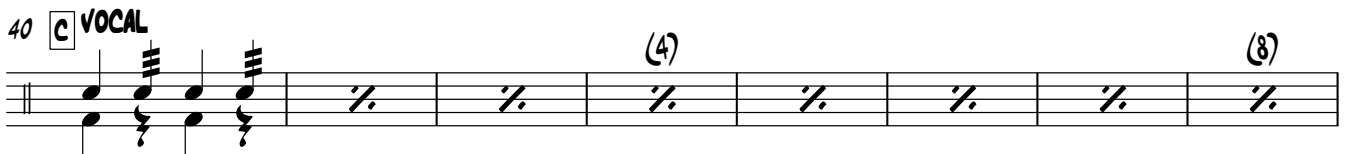
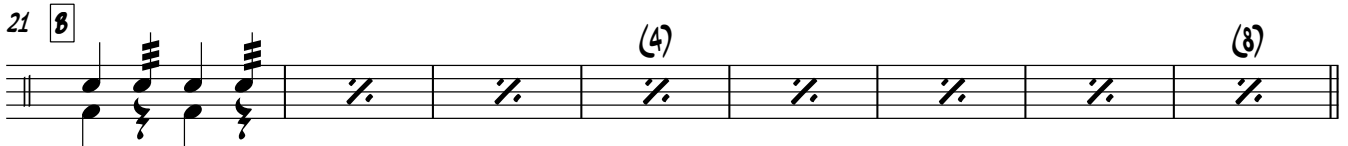
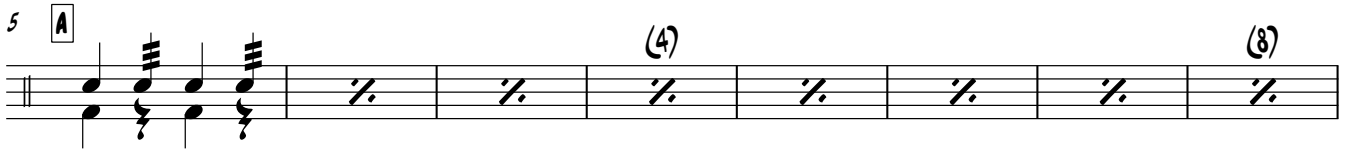
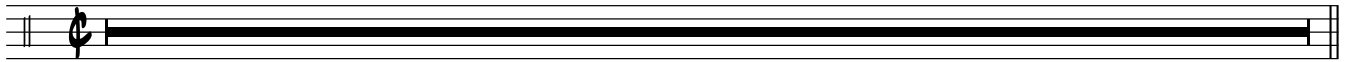

DRUMS

72 **D**

(4) (8)

80

(12)

86

90 **E**

(4)

94