

Anything Goes

(BIG BAND VERSION)

♩ = 98

5 **A**

10

15

19

23

27

31

36 **B**

ALTO SAX 1

Cm
SOLO

40 C

44 Db7 G7

49 C7

53

57 D VOCAL 4

69

75

80 4 2

89 E

95

100

ALTO SAX 1

106

111

115

118

Anything Goes

(BIG BAND VERSION)

$\text{♩} = 98$

5 **A**

10

15

19

23

27

31

36 **B**

ALTO SAX 2

40 C 6

49

53

57 D VOCAL 4 4

69

75

80 4 2 3

89 E

95

100

106

ALTO SAX 2

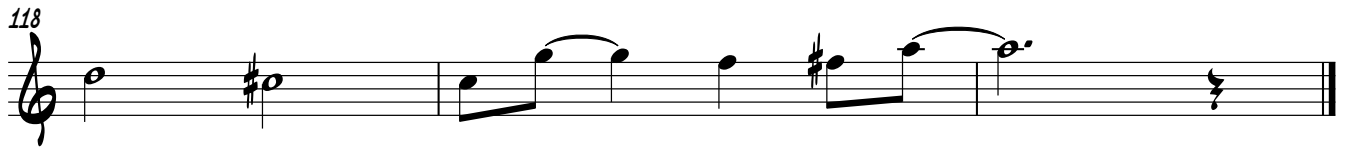

Anything Goes

(BIG BAND VERSION)

$\text{♩} = 98$

5 **A**

10

15

19

23

27

31

36 **B**

TENOR SAX 1

40 C 6

49

53

57 D VOCAL 4

69

75

80 4 2

89 E

95

100

106

TENOR SAX 1

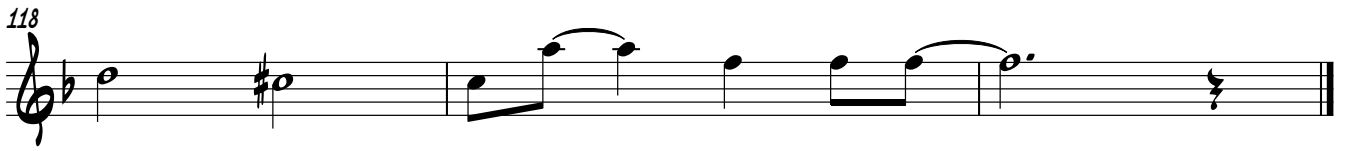
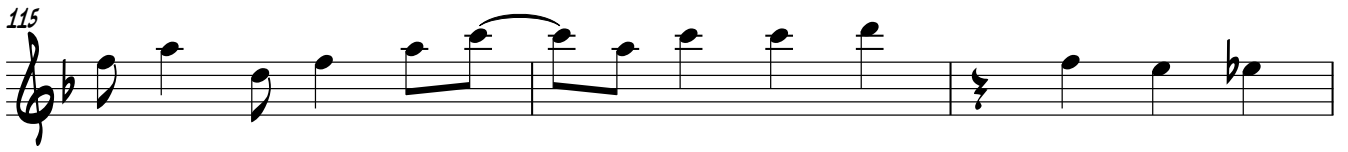
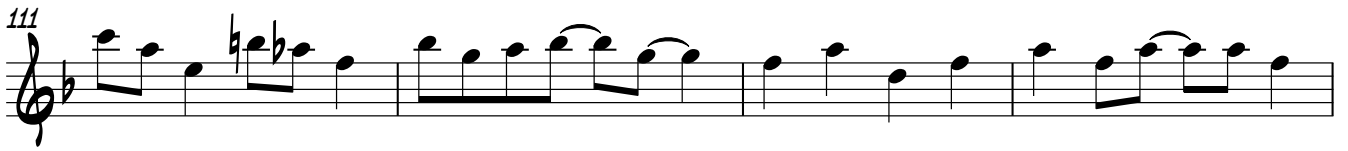

Anything Goes

(BIG BAND VERSION)

$\text{♩} = 98$

40 C 6

49

53

57 D VOCAL 4 4

69

75

80 4 2 3

89 E

95

100

106

111

115

118

Anything Goes

(BIG BAND VERSION)

$\text{♩} = 98$

5 **A**

10

15

19

23

27

31

36 **B**

BARITONE SAX

106

111

115

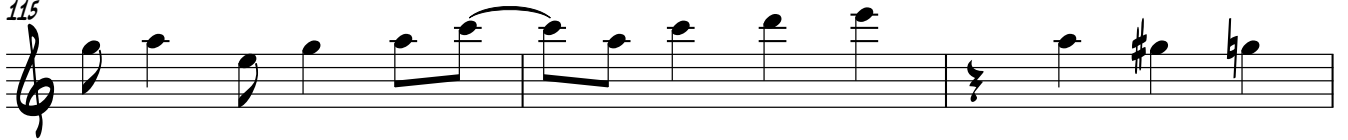

118

Anything Goes

(BIG BAND VERSION)

$\text{♩} = 98$

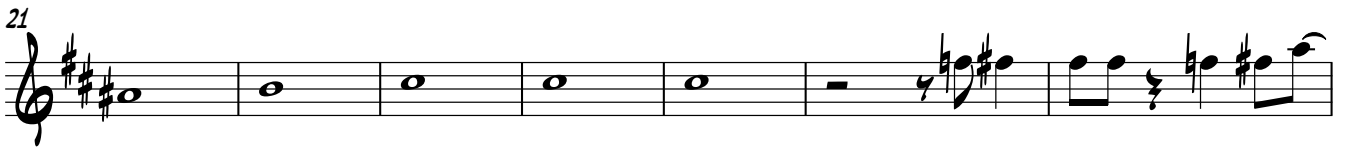
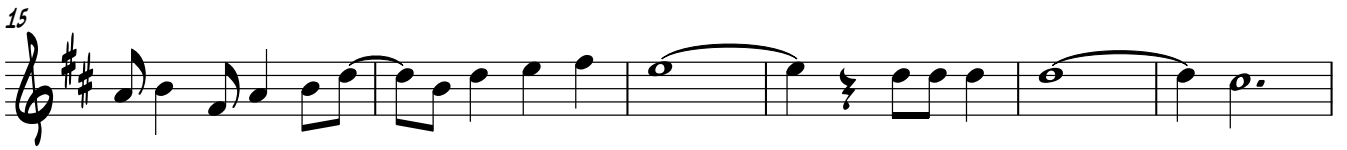
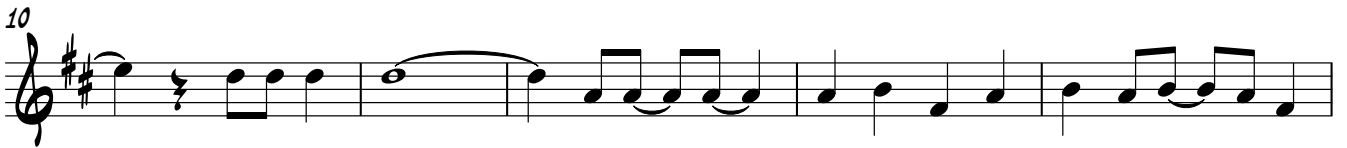

TRUMPET 1

47

52

57

72

78

88

94

100

105

114

117

Anything Goes

(BIG BAND VERSION)

$\text{♩} = 98$

5 **A**

10

15

21

28

32

37 **B**

41 **C**

47

TRUMPET 2

52

p

57 **D** VOCAL 5 MUTED 6

72

78 6 OPEN

88 **E** 2

94 2

100

104 SOLO 3

108 3 3

112

116

Anything Goes

(BIG BAND VERSION)

$\text{♩} = 98$

52 

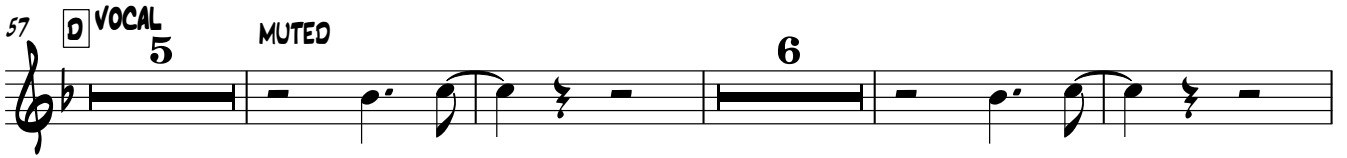
57 

72 

78 

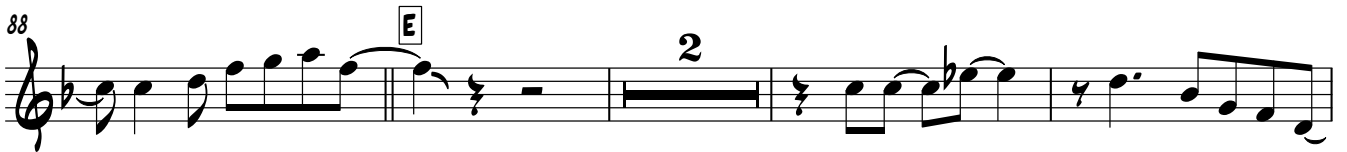
88 

94 

100 

105 

114 

117 

Anything Goes

(BIG BAND VERSION)

$\text{♩} = 98$

5 **A**

10

15

21

28

32

37 **B**

41 **C**

47

52

p

57

VOCAL

5 MUTED 6

72

78

6 OPEN

88

E 2

94

2

100

105

5

114

117

Anything Goes

(BIG BAND VERSION)

$\text{♩} = 98$

5 **A**

10

15

21

28

32

37 **B**

41 **C**

TROMBONE 1

47

52

57

VOCAL 5 MUTED 6

72

78

6 OPEN

88

E 2

94

2

100

105

5

114

117

Anything Goes

(BIG BAND VERSION)

$\text{♩} = 98$

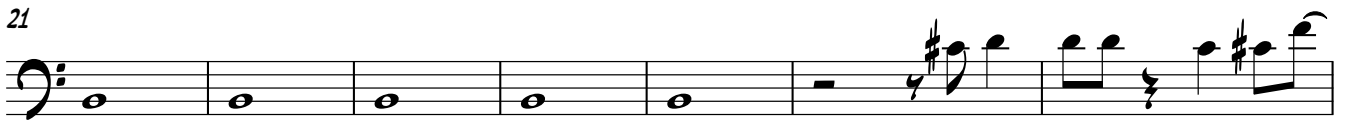
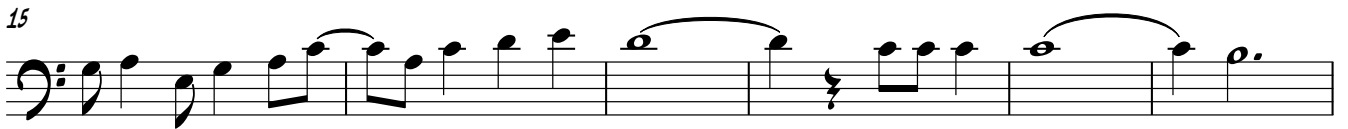
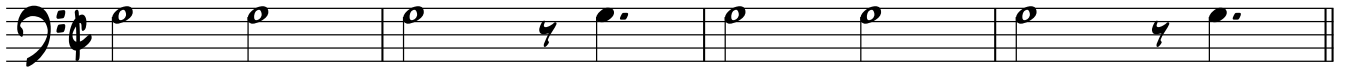

TROMBONE 2

52

p

56

D VOCAL
5 MUTED 6

71

77

6 OPEN

88

E 2

94

2

100

105

5

114

117

Anything Goes

(BIG BAND VERSION)

♩ = 98

5 **A**

10

15

21

28

32

37 **B**

41 **C**

47

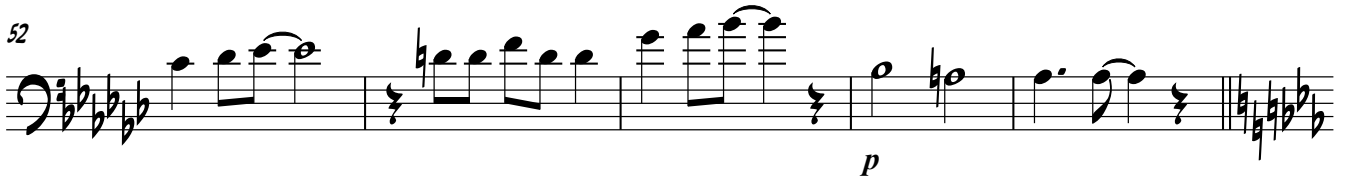
52  *p*

57  **VOCAL** 5 MUTED 6

72 

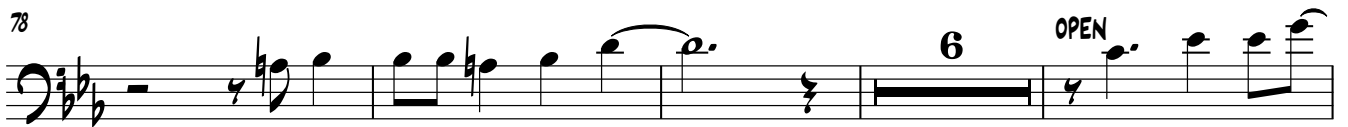
78  6 OPEN

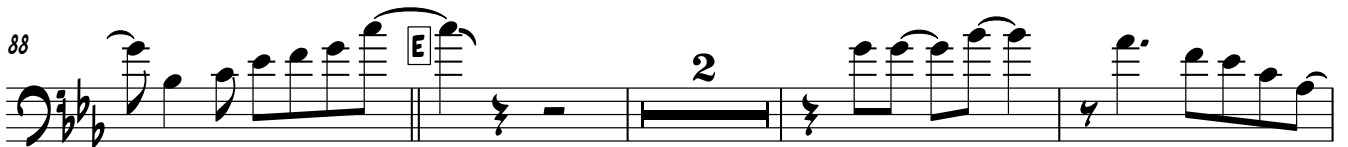
88  E 2

94  2

100 

105  5

114 

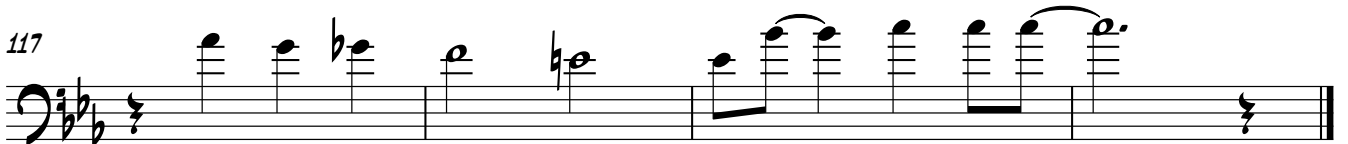
117 

Anything Goes

(BIG BAND VERSION)

$\text{♩} = 98$

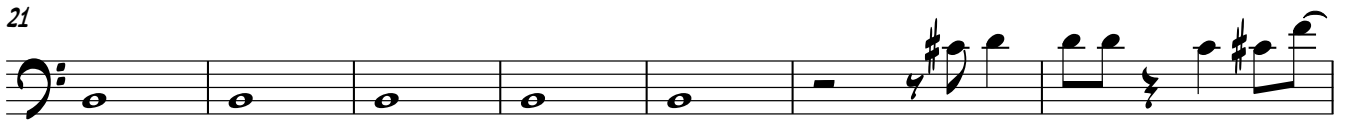
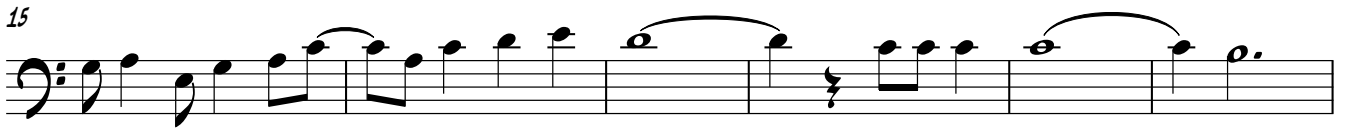
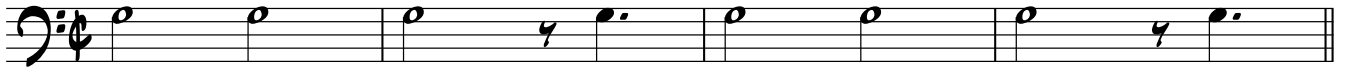

52  *p*

56  **D VOCAL**
5 MUTED 6

71 

77  6 OPEN

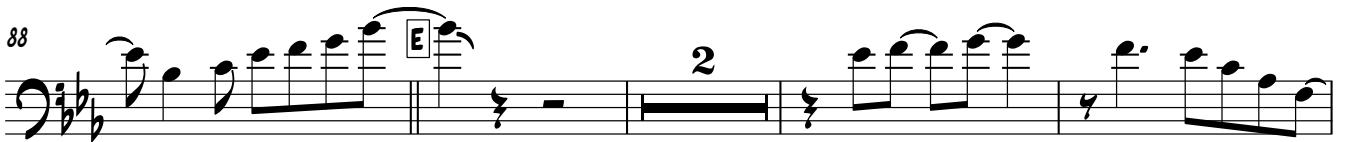
88  E 2

94  2

100 

105  5

114 

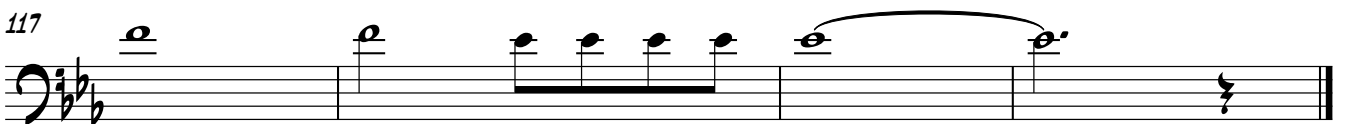
117 

Anything Goes

(BIG BAND VERSION)

$\text{♩} = 98$

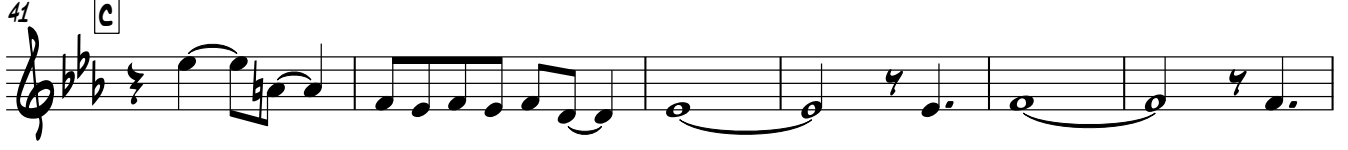
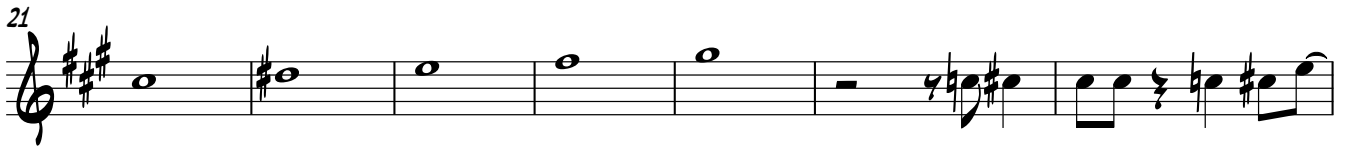
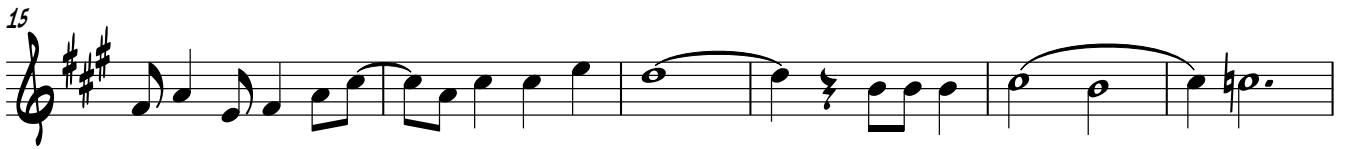

ALTO 3 (TROMB 1)

52

p

57

D VOCAL

5

6

72

78

6

88

E

2

94

2

100

105

5

114

117

ALTO 4 (TROMB 2)

Anything Goes

(BIG BAND VERSION)

$\text{♩} = 98$

ALTO 4 (TROMB 2)

52

p

57 **D** VOCAL

5 6

72

78

6

88 **E**

2

94

2

100

105

5

114

117

Anything Goes

(BIG BAND VERSION)

♩ = 98

5 **A**

10

15

21

28

32

37 **B**

41 **C**

47

TENOR 3 (TROMB 3)

52

p

57

D VOCAL

5 6

72

78

6

88

E 2

94

2

100

105

5

114

117

TENOR 4 (TROMB 4)

Anything Goes

(BIG BAND VERSION)

$\text{♩} = 98$

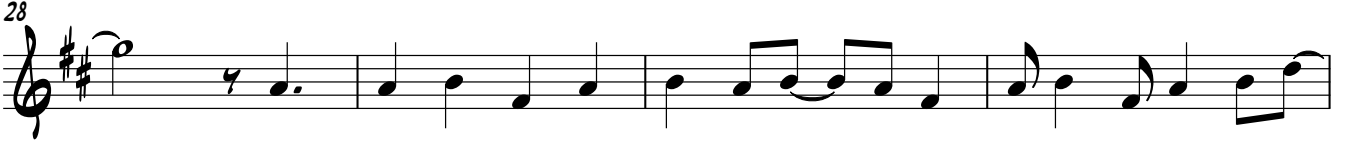
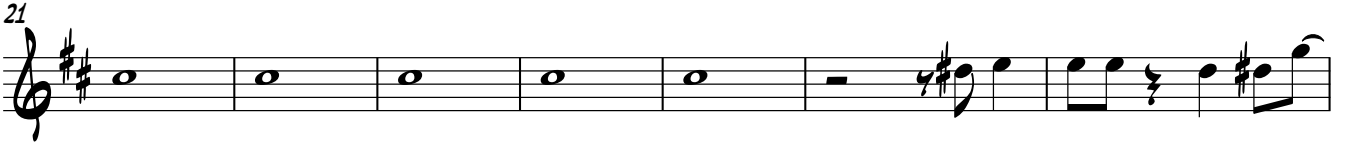
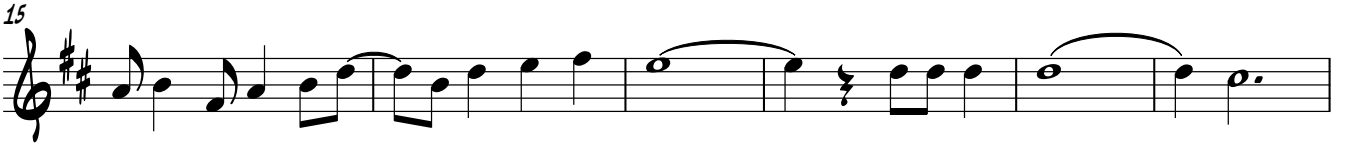
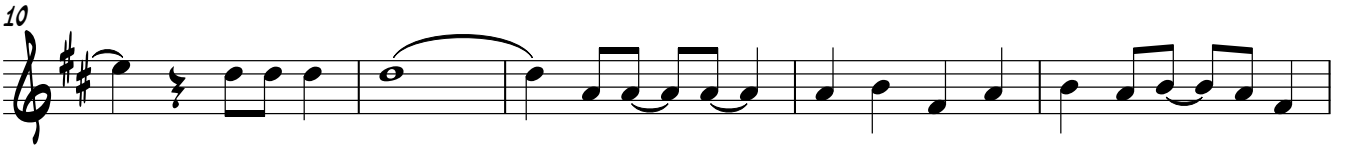

TENOR 4 (TROMB 4)

52  *p*

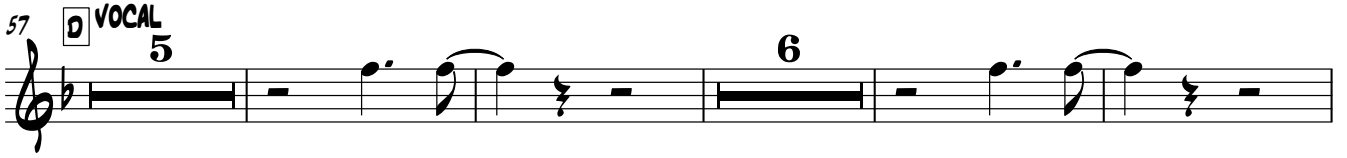
57  **VOCAL**
5 6

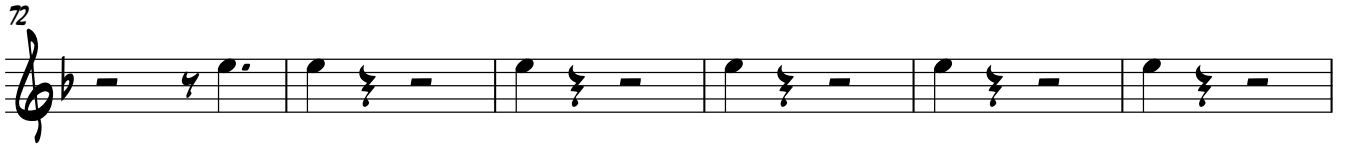
72 

78  6

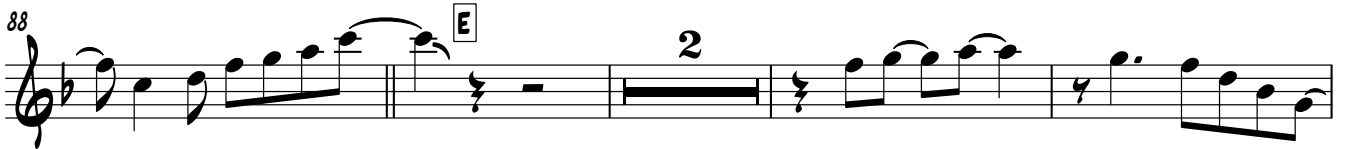
88  **E**
2

94  2

100 

105  5

114 

117  5

Anything Goes

(BIG BAND VERSION)

$\text{♩} = 98$

4 **A** 32 **B** 4

41 **C** 15 **D** VOCAL

8 **8**

WHEN GRAND-MA - MA WHOSE AGES IS EIGH - TY IN NIGHT-CLUBS IS GET - TING MA

60 **8**

- TEY WITH GI - GO - LOS AN - Y - THING GOES WHEN MO - THERS PACK AND

66 **8**

LEAVE POOR FA - THER BE - CAUSE THEY DE - CIDE THEY'D RA - THER BE TEN - NIS PROS AN - Y - THING

71 **8**

GOES THE WORLD HAS GONE MAD TO - DAY__ AND GOOD'S SAD TO - DAY__ AND BLACK'S WHITE TO - DAY__ AND DAY'S

76 **8**

NIGHT TO - DAY__ IN CON - EY HATCH TO - DAY__ WE OUGHT TO SNATCH TO - DAY__ A LIT - TLE REST AND RE - POSE

80 **8**

__ WHEN LA - DIES FAIR WHO SEEK AFF - EC - TION PRE - FER COONS OF DARK COM - PLE -

84 **8**

- XION AS RO - ME - OS AN - Y - THING GOES

89 **E** 32

8

Anything Goes

(BIG BAND VERSION)

♩ = 98

Chords: C⁶/G, D⁹/G, G⁷, C^{maj7}/G, G^{+maj11}, F⁹/G, G⁷

5

A

Chords: C, C, Am, C⁷, F, F, F^m

11

Chords: C, F, C⁶, C^{#o}, G⁷, C, C, Am, C⁷

17

Chords: F, F, F^m, C, F, C⁶, B⁷, E, B⁷

23

Chords: E^m, B⁷, E^m, E^m, E^{m7}, E^{b o}, G⁷

29

Chords: C, C, Am, C⁷, F⁶, F

35

8 4 C

C⁶ Ebm C^b Abm Ebm

44

E⁷ B^b7 Eb⁷

50

Abm B^b7 Ebm B^b/F F⁷

56

□ VOCAL

B^b7 Eb Eb C^m Eb⁷ Ab

62

Ab Abm Eb Ab Eb⁶ B^b7 Eb Eb

68

C^m Eb⁷ Ab Ab Abm Eb Ab Eb⁶ D⁷ G

74

D⁷ G^m D⁷ G^m G^m G^b° B^b7

80

Chords: Eb, Eb, Cm Eb7, Ab6

86

Chords: Ab, Eb6, Eb, Eb

92

Chords: Cm Eb7, Ab, Ab Abm, Eb Ab, Eb6, Eb

98

Chords: Eb, Cm Eb7, Ab, Ab Abm, Eb, Ab

104

Chords: Eb6, G, D7, Gm, D7, Gm

110

Chords: Gm, Gm7 Gb, F7 Bb7, Eb, Eb

116

Chords: Eb Eb7, Ab Gm Gb, F Fb, Eb Fm/C A07 Eb6

Anything Goes

(BIG BAND VERSION)

♩=98

C⁶/G D⁹/G G⁷ C^{maj7}/G G^{+maj11} F⁹/G G⁷

5 **A** C C Am C⁷ F F Fm

11 C F C⁶ C^{#o} G⁷ C C Am C⁷

17 F F Fm C F C⁶ B⁷ E B⁷

23 Em B⁷ Em Em Em⁷ E^b^o G⁷

29 C C Am C⁷ F⁶ F

35 C⁶ **B** **4** **C** E^bm C^b A^bm E^bm

44 E⁷ B^b7 E^b7

50 A^bm B^b7 E^bm B^b/F F⁷

56 B^b7 **D** E^b VOCAL E^b C^m E^b7

61 A^b A^b A^bm E^b A^b E^b6 B^b7 E^b

GUITAR

67 Eb Cm Eb7 Ab Ab Abm Eb Ab Eb6 D7

73 G D7 Gm D7 Gm Gm

79 Gb° Bb7 Eb Eb

84 Cm Eb7 Ab6 Ab Eb6

89 Eb Eb Cm Eb7 Ab Ab Abm

95 Eb Ab Eb6 Eb Eb Cm Eb7

101 Ab Ab Abm Eb Ab Eb6 G D7

107 Gm D7 Gm Gm Gm7 Gb° F7 Bb7

113 Eb Eb Eb Eb7

117 Ab Gm Gb F Fb Eb Fm/C A°7 Eb6

Anything Goes

(BIG BAND VERSION)

$\text{♩} = 98$

48

53

57

D VOCAL

62

67

72

77

82

87

E

92

97

102

107

112

117

Anything Goes

(BIG BAND VERSION)

♩=98

5 **A**

13

21

29

37 **B** **4** **C**

49

57 **D** VOCAL

65

73

DRUMS

81

(28)

(32)

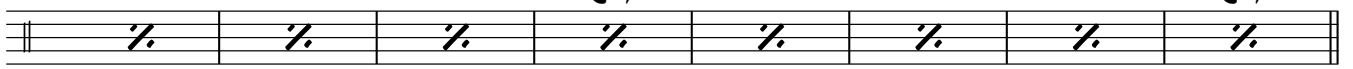

89 **E**

(4)

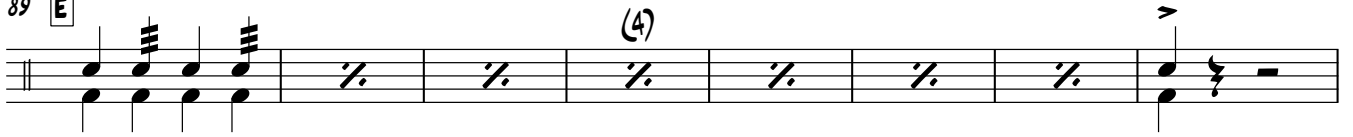

97

(4)

(8)

105

(12)

(16)

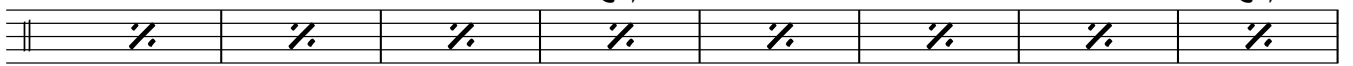

113

(20)

118

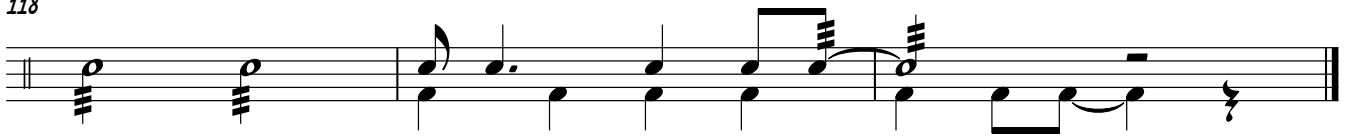
