

Singin' In The Rain

ALTO SAX 1/CLARINET

99 *fz* *mf* **D**

104 2

110 CH. TO CLARI

115 CLARINET *ff*

117 **E** VOCAL *ff*

122

127

132 *p*

137 *ff*

142

147 CH. TO ALTO ALTO SAX *mf*

- Staff 104: Features a double bar line with a '2' above it, indicating a second ending.
- Staff 115: Labeled 'CLARINET' and *ff*. It shows a melodic line.
- Staff 142: Continues the melodic line.

Singin' In The Rain

♩=102

2

fzp *mf* *f* *fzp*

10 **A** *mf*

16

22 **11**

38

43 **B** VOCAL 31 **C** *fz* *mf* **3**

82

88 *p*

94

ALTO SAX 2/CLARINET

99 *fz* *mf* **D**

104 **2**

110 **TO CLARI** **CLARINET**

115 **E VOCAL** *ff* *ff*

119

124

129 *p*

134

140 *ff*

146 **CH. TO ALTO** **ALTO SAX** *mf*

Singin' In The Rain

TENOR SAX 1/CLARINET

93

99

104

110

115 CLARINET

119

124

129

134

140

146

Singin' In The Rain

$\text{♩} = 102$

TACET

Singin' In The Rain

TRUMPET 1

103

108

112

115

121

127

133

145

148

Singin' In The Rain

- Measure 11: A section labeled "A" with a box around the letter.
- Measure 16: A section with a double bar line and a fermata.
- Measure 42: A section labeled "B VOCAL" with a "31" below it, followed by a section labeled "C" with a box around the letter.
- Measure 77: A section with a "20" above a double bar line and a fermata.
- Measure 101: A section labeled "D" with a box around the letter.

TRUMPET 2

110

115

121

127

133

145

148

Singin' In The Rain

$\text{♩} = 102$

TACET

Singin' In The Rain

♩=102

TROMBONE 1

101 D

106

110

115 E VOCAL

121

127

133 **7** *ff*

145 *f*

148

Singin' In The Rain

TROMBONE 2

106

110

115

121

127

133

145

148

Singin' In The Rain

♩=102 10 A 31 8 VOCAL

I'M SING - IN' IN THE RAIN JUST SING - IN' IN THE

* BVs ARE APPROXIMATE - AD LIB

46

RAIN WHAT A GLO - RI - OUS FEE - LING I'M HAP - PY A - GAIN I'M LAUGH - ING AT

52

CLOUDS SO DARK UP A - BOVE THE SUN'S IN MY HEART AND I'M REA - DY FOR

58

LOVE LET THE STOR - MY CLOUDS CHASE EV - RY - ONE FROM THE PLACE COME ON WITH THE

64

8

RAIN I'VE A SMILE ON MY FACE I WALK DOWN THE LANE WITH A HAP - PY RE -

8

00 00

70

8

FRAIN JUST SING-IN' JUST SING-IN' IN THE RAIN

8

00

75

8

24 2 14

8

24 2 14

I'M

117

8

SING - IN' IN THE RAIN JUST SING - IN' IN THE RAIN WHAT A GLO - RI - OUS

8

122

8

FEE - LING I'M HAP - PY A - GAIN I'M LAUGH - ING AT CLOUDS SO DARK UP A -

8

128

BOVE THE SUN'S IN MY HEART AND I'M REA - DY FOR LOVE

140

I WALK DOWN THE LANE WITH A HAP - PY RE - FRAIN JUST

145

SING - IN' JUST SING - IN' IN THE RAIN

Singin' In The Rain

♩ = 102

2

G⁶ C^{#o7} C^{m6} G⁶ C^{#o7} fzp D⁷

10

A

G⁶ G⁶ G⁶

16

G^{#o7} D⁷ D⁷ D⁷

22

D⁷ G⁶ G⁶

28

G⁶ G⁶ G^{#o7} D⁷

34

D⁷ D⁷ D⁷

8 VOCAL

40

40 41 42 43 44 45

G⁶ D⁷ G⁶ G⁶

46

46 47 48 49 50 51

G⁶ G^{#o7} D⁷ D⁷

52

52 53 54 55 56 57

D⁷ D⁷ G⁶

58

58 59 60 61 62 63

G⁶ G⁶ G⁶

64

64 65 66 67 68 69

G^{#o7} D⁷ D⁷

69

70 71 72 73 74

D⁷ D⁷ G⁶

75

C

75 76 77 78 79 80

E^bm⁷ G⁶ E^bm⁷

81

81

G⁶ D⁷ G⁶

87

87

E⁶ A⁷ B^{b7}

93

93

E^{b6} F⁹ F⁷ E^{b7} D⁷

99

99

ff G C^{#o7} F⁷ B^b B^b

105

105

B^b B^{b7} F⁷ F⁷

110

110

F⁷ F⁷

115 **E VOCAL**

121

127

133 **SOLO OVER CLARINET MELODY**

139 **END SOLO**

145

Singin' In The Rain

Violin 1 sheet music for "Singin' In The Rain". The score is in G major (one sharp) and 4/4 time, with a tempo marking of quarter note = 102. The music is divided into measures 1-9, 10-15, 16-21, 22-27, 28-32, 33-37, 38-42, 43-47, 48-53, and 54-58. Dynamics include *f*, *mf*, *p*, and *mf*. Section A starts at measure 10, and Section B (VOCAL) starts at measure 43. The piece concludes with a double bar line at measure 58.

VIOLIN 1

60

65

70

75

81

101

117

122

128

140

146

Singin' In The Rain

VIOLIN 2

60

65

70

75

81

101

117

122

128

140

146

Singin' In The Rain

60

65

70

75 **C** 3 *mf*

81 16 *f*

101 **D** 14 *ff*

117 **E** VOCAL *mf*

122

128 7

140

146 *ff*

Singin' In The Rain

♩ = 102
2

G^b C[#]°7 C^m°6 G^b

8 2 A G^b G^b

15 G^b G[#]°7 D7 D7

20 D7 D7

25 G^b G^b G^b

30 G^b G[#]°7 D7

35 D7 D7

39 D7 G^b D7

43 B G^b VOCAL G^b G^b

48 G[#]°7 D7 D7

BANJO

53 **D7** **D7** **G^b**

58 **G^b** **G^b**

63 **G^b** **G#^o7** **D7** **D7**

68 **D7** **D7**

73 **G^b** **Ebm7** **G^b**

79 **Ebm7** **G^b** **D7**

84 **G^b** **E^b**

89 **A7** **Bb7** **Eb⁶**

94 **F⁹** **F7** **Eb7** **D7**

99 **G** **C#^o7** **F7** **Bb** **Bb**

104 **Bb** **B^o7** **F7**

BANJO

109 F7 F7

113 F7 Bb D7

117 E G6 VOCAL G6 G6

122 G#o7 D7 D7

127 D7 D7 G6

132 G6 G6

137 G6 G#o7 D7 D7

142 D7 D7

147 G6 D+ G6

Singin' In The Rain

$\text{♩} = 102$

2

2

10 **A**

15

20

25

30

35

39

43 **B** VOCAL

48

SOUSAPHONE

53

58

63

68

73

C

79

84

89

94

99

D

ff

104

109

113

117 **E** VOCAL

122

127

132

137

142

147

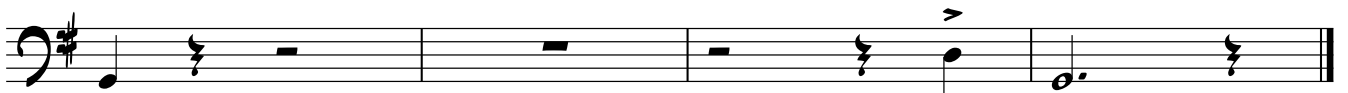

Singin' In The Rain

♩ = 102

11 **A**

19

27

35

43 **B VOCAL**

51

59

67

DRUMS

75 **C**

83

91

97

101 **D**

109

117 **E** VOCAL

125

133

141
