

# Singin' In The Rain

(BIG BAND VERSION)

ALTO SAX 1

67

71

75

83

89

96

101

108

113

117

122

ALTO SAX 1

127

132

137

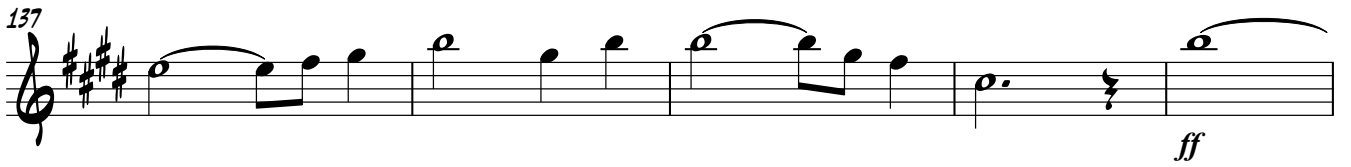

142

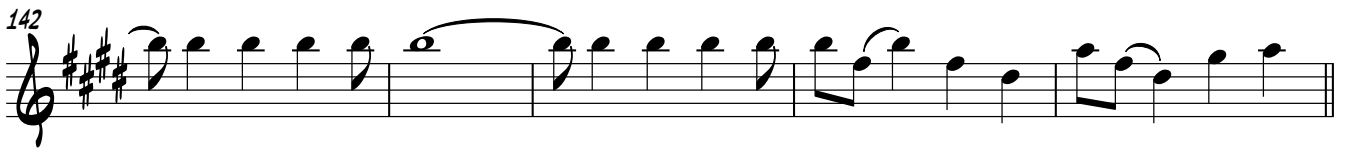

147

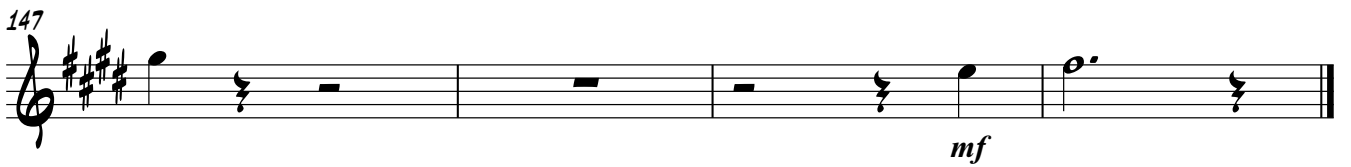

# Singin' In The Rain

(BIG BAND VERSION)

43 **8** VOCAL 16  
*mf*

63

68

73 **C**  
*fz* *mf*

79 **3**

87 *p*

93

99 **D**  
*fz* *mf*

104 **2**

110

115 **E** VOCAL  
*ff* *ff*

ALTO SAX 2

119

124

129

134

140

146

# Singin' In The Rain

(BIG BAND VERSION)

♩ = 102  
2

*fzp* *mf* *f* *fzp*

10 **A** *mf*

16

22 *mf*

28

33

38 **8** VOCAL 16

59 *mf*

64

TENOR SAX 1

69 

74 

82 

88 

94 

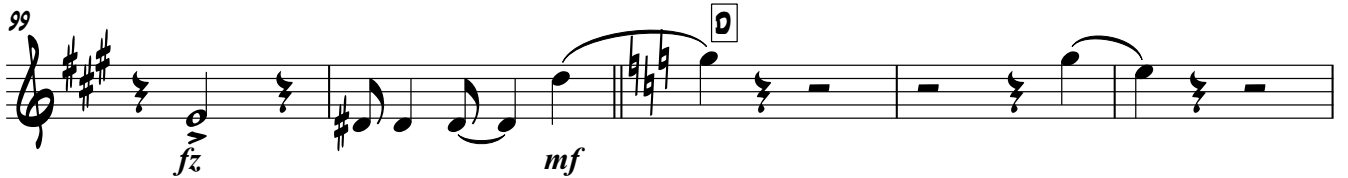
99 

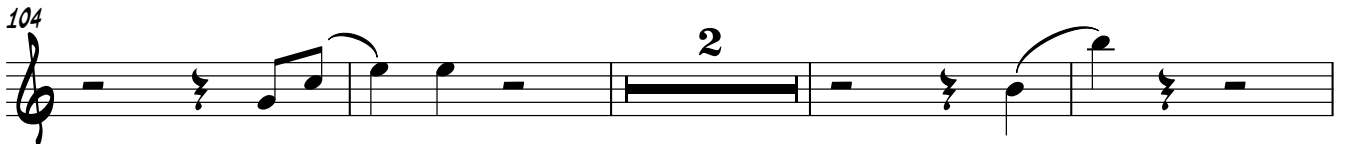
104 

110 

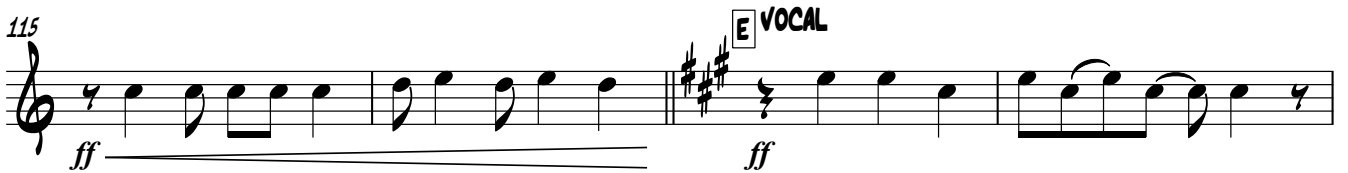
115 

119 

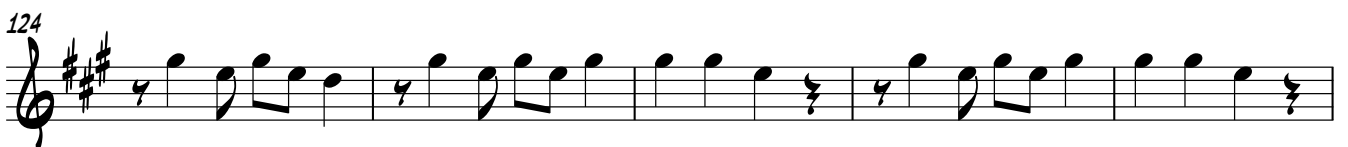
124 

TENOR SAX 1

129

*p*

134

140

*ff*

146

*mf*

# Singin' In The Rain

(BIG BAND VERSION)

♩ = 102

2

*fzp* *mf* *f* *fzp*

10 **A** *mf*

16

22 *mf*

28

33

38 **B** VOCAL 16

59 *mf*

64

TENOR SAX 2

69

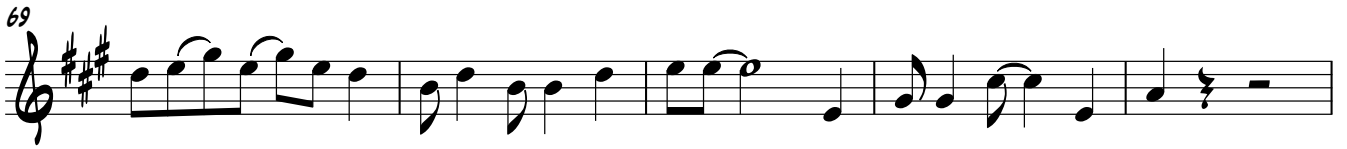

74

**C**

*mf*

3

82

88

2

94

99

*fz*

*mf*

**D**

104

2

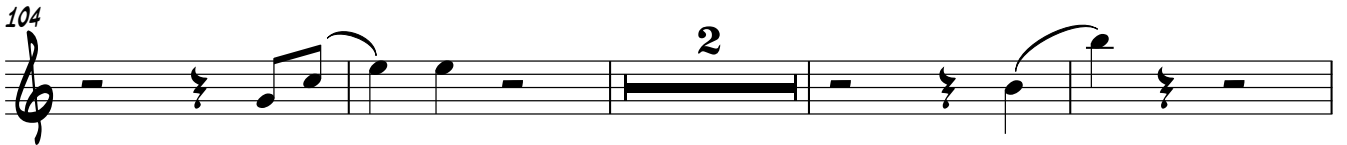

110

115

**E** VOCAL

*ff*

*ff*

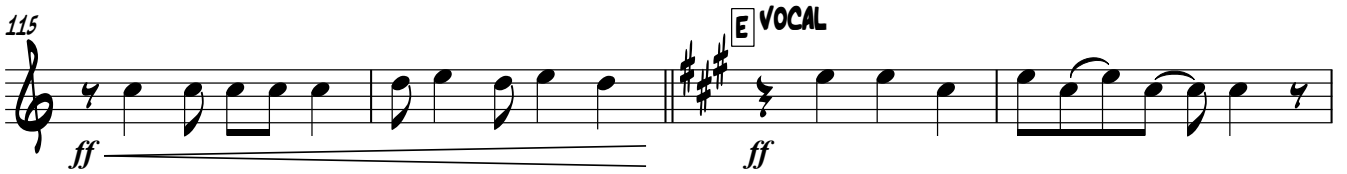

119

124

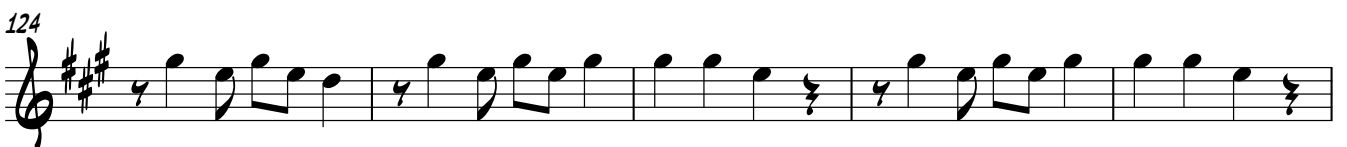

TENOR SAX 2

129

*p*

134

140

*ff*

146

*mf*

# Singin' In The Rain

(BIG BAND VERSION)

♩ = 102  
2

*fzp* *mf* *f*

9

*fzp* *mf*

15

21

27

*mf*

32

37

42

**8** VOCAL  
16

*mf*

62

BARITONE SAX

67

71

75

83

89

96

101

108

113

117

BARITONE SAX

122

127

132

137

142

147

# Singin' In The Rain

(BIG BAND VERSION)

♩=102

*f*

2

6

2

11

A

16

22

3

14

41

*ff*

B VOCAL

31

*ff*

75

C

12

*mf*

91

96

TRUMPET 1

99 D

103

108

112

115 E VOCAL

121

127

133 7 *ff*

145 *f*

148

# Singin' In The Rain

(BIG BAND VERSION)

♩=102

*f*

5

11 **A**

16

22 **3** **14** *ff*

42 **B** VOCAL **31** **C** *fz*

77 **20**

101 **D**

106

TRUMPET 2

110

115

121

127

133

145

148

# Singin' In The Rain

(BIG BAND VERSION)

♩=102  
*f*

6

11 **A**

16

22 **3** **14**  
*ff*

42 **B** VOCAL **32** **C**

77 **20**

101 **D**

106

110

TRUMPET 3

115

E VOCAL

121

127

133

7

ff

145

f

148

# Singin' In The Rain

(BIG BAND VERSION)

110

115

121

127

133

145

148

# Singin' In The Rain

(BIG BAND VERSION)

$\text{♩} = 102$

4 *ff* 2

11 **A**

16

22 *ff* 3

29

35

40 *ff*

43 **B** VOCAL 30 *fz* **C**

78 *mf*

TROMBONE 1

83 **15**

*ff*

101 **D**

106

110 **2**

115 **VOCAL** **E**

*ff*

120

126

132 **7**

*ff*

143

147 **f**

*f*

# Singin' In The Rain

(BIG BAND VERSION)

♩=102  
4  
*ff* SOLO

10  
A

15

21  
3 14

41  
ff *fz* VOCAL 30

75  
C *mf*

79  
15 *ff*

99  
D

TROMBONE 2

103

108

112

117

**E** VOCAL

122

128

140

146

# Singin' In The Rain

(BIG BAND VERSION)

110

2

115

*ff*

VOCAL

E

120

126

132

*ff*

143

147

*f*

# Singin' In The Rain

(BIG BAND VERSION)

$\text{♩} = 102$   
2

9 **A**

16

22 3 14 *ff*

42 **B** VOCAL 32 **C**

78 *mf*

83 15 *ff*

101 **D**

106

110

2

115

*ff* **E** VOCAL

120

126

132

7 *ff*

143

147

*f*

# Singin' In The Rain

(BIG BAND VERSION)

ALTO 3 (TROMB 1)

83 **15**  
ff

101 **D**

106

110 **2**

115 **E VOCAL**  
ff

120

126

132 **7**  
ff

143

147 **f**

# Singin' In The Rain

(BIG BAND VERSION)

ALTO 4 (TROMB 2)

98 *ff*

101 D

106

110 2

115 *ff* E VOCAL

120

126

132 7 *ff*

143

147 *f*

# Singin' In The Rain

(BIG BAND VERSION)

♩=102  
4

*ff*

11 **A**

16

22 **3** **14**  
*ff*

42 **8** VOCAL **32** **C**

78  
*mf*

83 **15**  
*ff*

101 **D**

106

## TENOR 3 (TROMB 3)

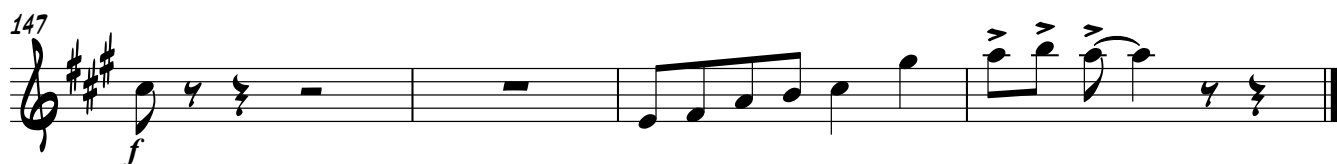
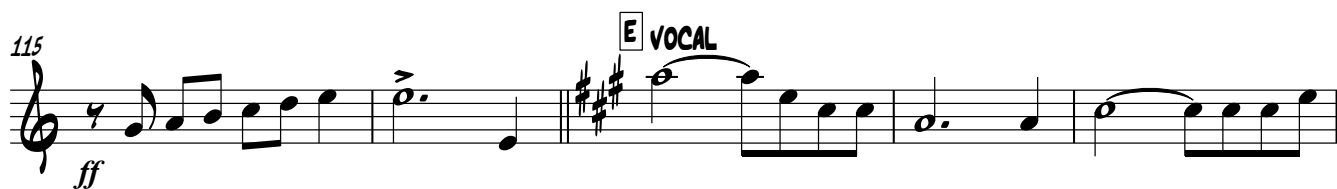

# Singin' In The Rain

(BIG BAND VERSION)

♩=102

2

*ff*

9

2

A

16

22

3

14

*ff*

42

8

VOCAL

32

C

78

*mf*

83

15

*ff*

101

D

106

## TENOR 4 (TROMB 4)

110

2

115

*ff* E VOCAL

120

126

132

*ff*

143

147

*f*

# Singin' In The Rain

(BIG BAND VERSION)

♩ = 102

10      31      8 VOCAL

I'M SING - IN' IN THE RAIN JUST SING - IN' IN THE

\* BVs ARE APPROXIMATE - AD LIB

10      31

8

00      00

46

RAIN WHAT A GLO - RI - OUS FEE - LING I'M HAP - PY A - GAIN I'M LAUGH - ING AT

8

00      00

52

CLOUDS SO DARK UP A - BOVE THE SUN'S IN MY HEART AND I'M REA - DY FOR

8

00      00

58

LOVE LET THE STOR - MY CLOUDS CHASE EV - RY - ONE FROM THE PLACE COME ON WITH THE

8

00      00      00

64

8 RAIN I'VE A SMILE ON MY FACE I WALK DOWN THE LANE WITH A HAP - PY RE -

8 00 00

70

8 FRAIN JUST SING-IN' JUST SING-IN' IN THE RAIN

8 00

75

8 **C** 24 2 **D** 14 14 I'M

117

8 **E** VOCAL SING - IN' IN THE RAIN JUST SING - IN' IN THE RAIN WHAT A GLO - RI - OUS

122

8 FEE - LING I'M HAP - PY A - GAIN I'M LAUGH - ING AT CLOUDS SO DARK UP A -

128

BOVE THE SUN'S IN MY HEART AND I'M REA - DY FOR LOVE

140

I WALK DOWN THE LANE WITH A HAP - PY RE - FRAIN JUST

145

SING - IN' JUST SING - IN' IN THE RAIN

# Singin' In The Rain

(BIG BAND VERSION)

♩ = 102

2

G<sup>6</sup> C<sup>#o7</sup> C<sup>m6</sup> G<sup>6</sup> C<sup>#o7</sup> D<sup>7</sup> *fzp*

10

A

G<sup>6</sup> G<sup>6</sup> G<sup>6</sup>

16

G<sup>#o7</sup> D<sup>7</sup> D<sup>7</sup> D<sup>7</sup>

22

D<sup>7</sup> G<sup>6</sup> G<sup>6</sup>

28

G<sup>6</sup> G<sup>6</sup> G<sup>#o7</sup> D<sup>7</sup>

34

D<sup>7</sup> D<sup>7</sup> D<sup>7</sup>

8 VOCAL

40

40

45

46

46

51

52

52

57

58

58

63

64

64

68

69

69

74

75

75

80

81

87

93

99

105

110

115 E VOCAL

121

127

133 SOLO OVER CLARINET MELODY

139 END SOLO

145

# Singin' In The Rain

(BIG BAND VERSION)

♩ = 102  
2

8

15

20

25

30

35

39

43

48

Chord symbols: G<sup>b</sup>, C<sup>#</sup>°7, C<sup>m</sup>6, G<sup>b</sup>, A G<sup>b</sup>, G<sup>b</sup>, G<sup>b</sup>, G<sup>#</sup>°7, D7, D7, G<sup>b</sup>, G<sup>b</sup>, G<sup>b</sup>, G<sup>b</sup>, G<sup>#</sup>°7, D7, D7, D7, G<sup>b</sup>, D7, G<sup>b</sup>, G<sup>b</sup>, G<sup>b</sup>, G<sup>b</sup> VOCAL, G<sup>b</sup>, G<sup>b</sup>, G<sup>#</sup>°7, D7, D7

GUITAR  
D7

53 D7 G6

58 G6

63 G6 G#o7 D7 D7

68 D7 D7

73 G6 Ebm7 G6

79 Ebm7 G6 D7

84 G6 E6

89 A7 Bb7 Eb6

94 F9 F7 Eb7 D7

99 G C#o7 F7 D Bb Bb

104 Bb Bb7 F7

GUITAR

109 F7 F7

113 F7 Bb D7

117 E G6 VOCAL G6 G6

122 G#o7 D7 D7

127 D7 D7 G6

132 G6 G6

137 G6 G#o7 D7 D7

142 D7 D7

147 G6 D+ G6

# Singin' In The Rain

(BIG BAND VERSION)

$\text{♩} = 102$

2

10

A

15

20

25

30

35

39

43

B VOCAL

48

53

58

63

68

73

79

84

89

94

99

104

109

113

117 **E** VOCAL

122

127

132

137

142

147

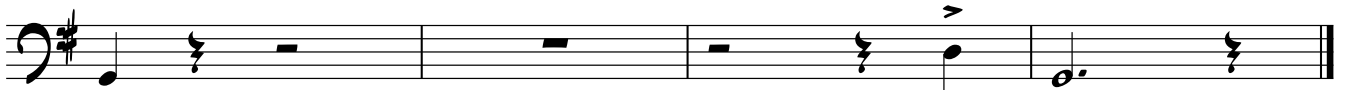

# Singin' In The Rain

(BIG BAND VERSION)

♩ = 102

(4) 2

11 **A**

(4) (8)

19

(12) (16)

27

(4) (8)

35

(12) (16)

43 **B** VOCAL

(4) (8)

51

(12) (16)

59

(4) (8)

67

(12) (16)

DRUMS

75 **C**

(4) (8)

83

(12) (16)

91

(20)

97

101 **D**

(4) (8)

109

(12)

117 **E** VOCAL

(4) (8)

125

(12) (16)

133

(4) (8)

141

CHOKE