

You've Got The Wrong Rumba

(BIG BAND VERSION)

$\text{♩} = 100$

5

9 *p*

12

15 *mf* **A**

19

22 1. 2.

24 *ff* **B** *mf*

30

ALTO SAX 1

34

37

42

C VOCAL

55

63

D VOCAL CHORUS

68

72

76

81

89

ALTO SAX 1

94

E

97

100

1.

103

2.

3 3 3 3 3 3 3 3 3 3

106

3 3 3 3 3 3 3 3 3 3

109

3 3 3 3 3 3

113

117

You've Got The Wrong Rumba

(BIG BAND VERSION)

$\text{♩} = 100$

5

9 *p*

12

15 **A** *mf*

18

21 1. 2.

24 **B** *ff* *mf*

30

34

37

42

C VOCAL

55

63

D VOCAL CHORUS

68

72

76

81

87

ALTO SAX 2

91 **2**

95 **E**

98

101 **1.** **2.**

104

107

110

114

117

You've Got The Wrong Rumba

(BIG BAND VERSION)

$\text{♩} = 100$

5

9 *p*

12

15 **A** *mf*

19 1.

23 2. *ff* > *mf* **B**

28

33

37

42

VOCAL

56

65

VOCAL CHORUS

72

77

84

90

94 E

99

103

106

109

113

117

You've Got The Wrong Rumba

(BIG BAND VERSION)

V.5

34

37

42

C VOCAL

55

63

D VOCAL CHORUS

70

75

79

86

91

95 E

99

103

108

112

116

You've Got The Wrong Rumba

(BIG BAND VERSION)

32

36

40

54

60

66

72

77

83

89

93

97

101

105

110

114

117

You've Got The Wrong Rumba

(BIG BAND VERSION)

$\text{♩} = 100$

66 D MUTE VOCAL CHORUS

73

84

91 E

98

102

106 OPEN

111 *f*

116

You've Got The Wrong Rumba

(BIG BAND VERSION)

$\text{♩} = 100$

ff

5

6 SHASTOCK MUTE

15 **A**

19 1

23 2 **B** 6

33

37 CHANGE MUTES 2

42 **VOCAL** **C** 3 7 3

57 2 4

66 **D** MUTE VOCAL CHORUS

73

84

91 **E**

98

102

106 OPEN

111 *f*

116

You've Got The Wrong Rumba

(BIG BAND VERSION)

$\text{♩} = 100$

5 **ff**

6 SHASTOCK MUTE

15 **A**

19 1.

23 2. **B** 6

33

37 CHANGE MUTES 2

42 **VOCAL** **C** 3 7 3

57 2 4

66 D MUTE VOCAL CHORUS

73

84

91 E

98

102

106 OPEN

111 *f*

116

You've Got The Wrong Rumba

(BIG BAND VERSION)

$\text{♩} = 100$

ff

6

7

A

7

1

2

24

B

7

35

39

MUTE OFF

2

C VOCAL

3

7

54

3

2

4

66

D MUTE VOCAL CHORUS

69

3

1

2

2

76

82

86

89

95

99

103

108

113

117

You've Got The Wrong Rumba

(BIG BAND VERSION)

$\text{♩} = 100$

TROMBONE 1

44

2

51

55

59

64

VOCAL CHORUS
MUTE

69

3

1.

2.

6

81

85

4

91

3

E

TROMBONE 1

98

102

107

112

116

You've Got The Wrong Rumba

(BIG BAND VERSION)

$\text{♩} = 100$

7

ff

7

11

15

A

18

24

B

ff *mf*

30

35

TROMBONE 2

41 C VOCAL HAT

47

52

56

60

65 D VOCAL CHORUS MUTE

70

82

TROMBONE 2

86

4 3

95

E

99

1

103

2.

108

OPEN

113

117

You've Got The Wrong Rumba

(BIG BAND VERSION)

$\text{♩} = 100$

ff

7

11

15 **A**

18 3 1 2

24 **B** ff mf

30

35

3

41

VOCAL
C HAT

2

47

10

61

66

MUTE VOCAL CHORUS

3

73

1. 2. 2

80

84

87

91

98

102

107

112

116

You've Got The Wrong Rumba

(BIG BAND VERSION)

$\text{♩} = 100$

35

3

41

C HAT VOCAL

2

47

10

61

66

D MUTE VOCAL CHORUS

3

73

1. 2.

2

80

You've Got The Wrong Rumba

(BIG BAND VERSION)

$\text{♩} = 100$

ALTO 3 (TROMB 1)

46

2

52

56

60

65

VOCAL CHORUS

70

83

86

95

E

99

103

108

113

117

You've Got The Wrong Rumba

(BIG BAND VERSION)

$\text{♩} = 100$

ALTO 4 (TROMB 2)

46

52

56

60

65

VOCAL CHORUS

70

83

86

95

E

99

103

2.

108

113

117

You've Got The Wrong Rumba

(BIG BAND VERSION)

- Measure 15: Section A, marked with a repeat sign.
- Measure 24: Section B, marked with a repeat sign.

TENOR 3 (TROMB 3)

46 **10**

61

66 **D** VOCAL CHORUS **3**

73 **1** **2** **2**

80

84

87

91 **3** **E**

98

102 **1** **2**

107

112

116

You've Got The Wrong Rumba

(BIG BAND VERSION)

$\text{♩} = 100$

TENOR 4 (TROMB 4)

46 **10**

61

66 **D** VOCAL CHORUS **3**

73 **1** **2** **2**

80

84

87

91 **3** **E**

98

102 **1** **2**

107

112

116

You've Got The Wrong Rumba

(BIG BAND VERSION)

♩ = 100

14

A

7

1.

2.

24

B

17

C VOCAL

WAY OUT IN CU - SA THEY DO THE RUM - SA THE WAY THE

44

RUM - SA SHOULD BE DONE _____ DOWN IN HA - VA - NA THEY WON THE BAN - NER BE - CAUSE THEY

48

DO THE RUM - SA NUM - BER ONE _____ WHY DANCE A - NO - THER WAY? _____ THERE

55

IS NO O - THER WAY IN TRUTH YOU COULD BET IT THEN DON'T YOU FOR - GET IT

60

THERE IS NO BET - TER WAY _____ YOU'LL NE - VER DE - NY IT AF - TER YOU TRY IT

ARR. PETE FAINT WWW.PETEFRAINT.COM

64 D VOCAL CHORUS

THAT'S WHY I SAY _____ YOU'VE GOT THE WRONG RUM - BA YOU'VE GOT THE WRONG RUM - BA
 RIGHT AN - GLE BUT IT'S THE WRONG WAN - GLE

69

YOU GOT - TA HEAVE IT AND SHAKE IT GIVE AND TAKE_ IT YOU'LL NE - VER MAKE_ IT LIKE
 AL - THOUGH YOU'VE GOT THE RIGHT MOVE - MENT WITH IM - PROVE - MENT YOU CAN DO BET TER THAN

73

THAT YOU'VE GOT THE THAT STOP BET - TER CHANGE YOUR PLAN

78

THROW A - WAY YOUR FAN YOU'LL NE - VER GET YOUR MAN YOU GOT - TA LEARN TO DO THE

83

RIGHT RUM - BA DON'T BE A BACK NUM - BER YOU GOT - TA

87

HEAVE IT AND SHAKE IT YOU CAN'T FAKE_ IT YOU'LL NE - VER MAKE_ IT LIKE THAT

91

4 E 7 1 17

You've Got The Wrong Rumba

(BIG BAND VERSION)

♩=100

fz Ebm *fz* Gbm *fz* Am

5

fz Cm G+ 3 RUMBA RHYTHM 3 Cm

13

G7 mf Cm G7

18

G7 G+ G7 Cm C7 G° Ab7 Cm Ab7 G7 Cm G7 Cm

24

ff Ab Eb Fm Fm

30

Cm G7 Cm G7

36

G7 G+ G7 Cm G7 G° Ab⁹ Cm G7 Cm Bb⁷

42 **C** VOCAL

Ebm Ebm Ebm

48

Bb F⁷ Bb Cb Gb

54

Abm Ebm Abm Bb⁷ Ebm

60

Ebm Bb⁷ Bb⁷ Ebm

66 **D** VOCAL CHORUS

Ebm Bb⁷ Bb⁷ Bb⁺ Bb⁷ Ebm Abm F⁷

72

Ebm Cb⁷ Bb⁷ Ebm Bb⁷ Cb Cb Abm Gb

78

Chords: G^b , E^b7 , $A^b m$, $A^b m$, B^b7 , $E^b m$

84

Chords: B^b7 , B^b7 B^b+ B^b7 , $E^b m$ $A^b m$ $F7$, $E^b m$ B^b+ B^b7

90

Chords: E^b , D^m , D^m

95

Chords: D^m , $A7$, $A7$ A^+ $A7$

100

Chords: D^m $D7$ G^m , D^m D° $A7$, D^m $G7$ $A7$, D^m , B^b

106

Chords: F , G^m , $A7$

112

Dm A7

116

You've Got The Wrong Rumba

(BIG BAND VERSION)

♩=100

GUITAR

47 Bb $F7$ Bb Cb

52 Gb Abm Ebm

57 Abm $Bb7$ Ebm Ebm

61 $Bb7$ $Bb7$ Ebm

66 Ebm VOCAL CHORUS $Bb7$ $Bb7$ $Bb+$ $Bb7$

71 Ebm Abm $F7$ Ebm $Cb7$ $Bb7$ Ebm $Bb7$ Cb

76 Cb Abm Gb Gb $Eb7$ Abm Abm

81 $Bb7$ Ebm $Bb7$

86 $Bb7$ $Bb+$ $Bb7$ Ebm Abm $F7$ Ebm $Bb+$ $Bb7$ Eb

91 Dm Dm

95 Dm $A7$ $A7$ $A+$ $A7$

GUITAR

100 Dm D7 Gm Dm D° A7 ^{1.} Dm G7 A7 ^{2.} Dm Bb

105

110 Dm

114 A7

You've Got The Wrong Rumba

(BIG BAND VERSION)

$\text{♩} = 100$

5 *fz >*

11

15 **A** *mf*

19 1. 2.

24 **B**

29

34

38

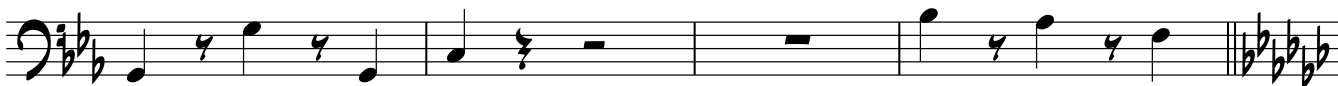

42

C VOCAL

47

52

57

62

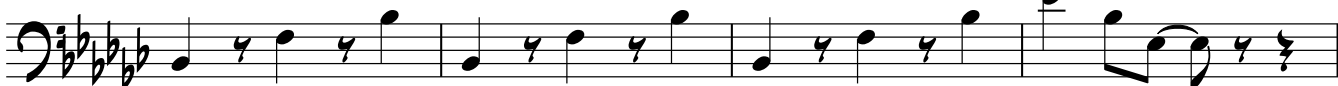

66

D VOCAL CHORUS

71

76

81

86

90

94

98

102

107

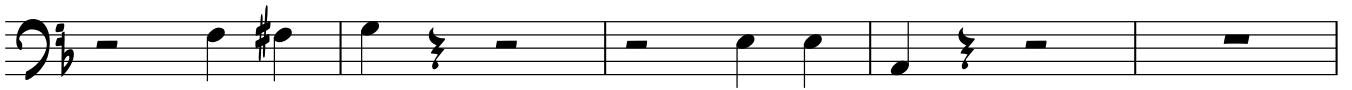

112

116

You've Got The Wrong Rumba

(BIG BAND VERSION)

♩ = 100

fz >

5

8

3

AD LIB RUMBA

15

mf

24

32

37

42

VOCAL

50

58

(4)

66

VOCAL CHORUS

D

(4)

1. (8) 2.

p

75

(4)

83

(4)

91

(4)

95

E

(4)

1. (8) 2.

104

112

(4)
