

# Me And Jane In A Plane

ALTO SAX 1/CLARINET

48

54

59 [C] TAKE CLARINET 7 CLARINET

70 TAKE ALTO 16

90 ALTO SAX

94 [D] 8

107 10

122

127 [E] f

132 4

141

# Me And Jane In A Plane

$\text{♩} = 100$

ALTO SAX 2

48

54

59 **C**

92

104

119

123

128 **E**

134

142

# Me And Jane In A Plane

$\text{♩} = 100$

ALTO SAX 3/CLARINET

48

54

59 **C** TAKE CLARINET 7 CLARINET

70 TAKE ALTO 16

90 ALTO SAX

94 **D** 8

107 10

122

127 **E** *f*

132 4

141

# Me And Jane In A Plane

$\text{♩} = 100$

TENOR SAX/CLARINET

55

59 **C** TAKE CLARINET 7 CLARINET

70 TAKE TENOR 16

90 TENOR SAX

94 **D** 8

107 10

122

127 **E** f

132 SOLO

137 f

142

# Me And Jane In A Plane

$\text{♩} = 100$

TRUMPET 1

67 **8**  
*f*

79

84

88

93 **D** **8**  
*p*

105 **10**

119

123

128 **E**  
*f*

134 **4**  
*f*

142 **2**

# Me And Jane In A Plane

# Me And Jane In A Plane

$\text{♩} = 100$

TACET

# Me And Jane In A Plane

TROMBONE 1

55

59

**C**

64

69

74

79

84

88

93

**D**

8

105

10

119

TROMBONE 1

123

128

134

142

# Me And Jane In A Plane

$\text{♩} = 100$

**TACET**

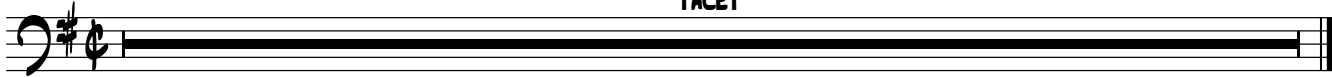

# Me And Jane In A Plane

♩=100

Chords: C<sup>9</sup>, G/D, B<sup>ø</sup>7, B<sup>b</sup>7, A<sup>ø</sup>7, G<sup>#</sup>7, Am<sup>7</sup>

8

A

Chords: D7, G, D7, G, D7, G, G, G

14

Chords: D7, D7, D7, G, C

20

Chords: G, A7, D7

26

Chords: G, G, D7, D7

32

Chords: D7, B7, G7, G<sup>13</sup>, G7, C

38

C/E Aø7/Eb G/D D7 D7 G D7(#5)

43 **B** VERSE

G Gmaj7 G<sup>b</sup> G D7 D7

49

G G Gmaj7 G<sup>b</sup> G D7

54

D#o7 A7 D Bb7

59 **C**

Eb Fø7 F#o7 Eb/G Bb7 Eb Bb7

65

Bb7 Eb Eb7 Ab Eb/G

71

F7 Bb7 Eb Eb

78

Bb7 Bb7 Bb7 G Eb7

84

Ab Ab F°/Ab Eb/Bb Bb7

89

Bb7 Eb Eb/Db G/D Am<sup>11</sup>/E D7

94

G G D7 D7

100

D7 G G7 C G

105

A7 D7

110

G G D7 D7

116

Am B7 G7 C Cm/Eb

122

G/D D<sup>9</sup> D<sup>7</sup> D<sup>7</sup> D<sup>7</sup> D<sup>7</sup> C#<sup>07</sup> D<sup>7</sup> Eb<sup>7</sup> D<sup>7</sup> Eb<sup>7</sup> D<sup>7</sup>

128 **E**

G G D7 D7

134

D<sup>7</sup> C<sup>7</sup>(b<sup>9</sup>) B<sup>7</sup> G<sup>7</sup> Em/G G<sup>7</sup> C C/E Eb(b<sup>9</sup>)

140

G/D D<sup>7</sup> D<sup>7</sup> G<sup>7</sup>/F Cm/Eb Cm Cm<sup>6</sup> G

# Me And Jane In A Plane

VIOLIN 1

100

6  
*f*

109

113

PIZZ ARCO

117

6  
*f*

127

E  
*f*

133

4  
*f*

141

2  
*f*

# Me And Jane In A Plane

VIOLIN 2

100 **6** *f*

109

113 *PIZZ* *ARCO*

117 **6**

127 **E**

133 **4** *f*

141 **2**

# Me And Jane In A Plane

VIOLIN 3

100

6

*f*

109

113

PIZZ ARCO

117

6

127

E

132

4

*f*

141

2

# Me And Jane In A Plane

♩ = 100

C<sup>9</sup> G/D B<sup>o</sup>7 B<sup>b</sup>o7 A<sup>o</sup>7

6 G<sup>#</sup>o7 Am<sup>7</sup> D<sup>7</sup>

9 G D<sup>7</sup> G D<sup>7</sup> A G G

14 D<sup>7</sup> D<sup>7</sup> D<sup>7</sup> G

19 C G A<sup>7</sup>

24 D<sup>7</sup> G

29 G D<sup>7</sup> D<sup>7</sup> D<sup>7</sup>

34 B<sup>7</sup> G<sup>7</sup> G<sup>13</sup> G<sup>7</sup> C C/E A<sup>o</sup>7/E<sup>b</sup>

39 G/D D<sup>7</sup> D<sup>7</sup> G D<sup>7</sup>(#5)

2

VERSE

BANJO

43 G<sup>7</sup> B G<sup>7</sup> G<sup>maj7</sup> G<sup>b</sup> G D<sup>7</sup> D<sup>7</sup>

48 G G G<sup>maj7</sup> G<sup>b</sup> G

53 D<sup>7</sup> D<sup>#o7</sup> A<sup>7</sup> D

58 B<sup>b7</sup> C B<sup>b7</sup> E<sup>b</sup> B<sup>b7</sup>

63 B<sup>b7</sup> E<sup>b</sup> E<sup>b7</sup> A<sup>b</sup>

68 E<sup>b</sup>/G F<sup>7</sup>

73 B<sup>b7</sup> E<sup>b</sup> E<sup>b</sup> B<sup>b7</sup>

79 B<sup>b7</sup> B<sup>b7</sup> G E<sup>b7</sup>

84 A<sup>b</sup> A<sup>b</sup> F<sup>o</sup>/A<sup>b</sup> E<sup>b</sup>/B<sup>b</sup> B<sup>b7</sup>

89 B<sup>b7</sup> E<sup>b</sup> E<sup>b</sup>/D<sup>b</sup> G/D A<sup>m11</sup>/E D<sup>7</sup>

94 G<sup>7</sup> G D<sup>7</sup> D<sup>7</sup>

99 D7 G <sup>BANJO</sup> G7 C

104 G A7 D7

110 G G D7 D7

115 Am B7 G7

120 C Cm/Eb G/D D9

124 D07 D7 D07 D7 C#07 D7 Eb7 D7 Eb7 D7

128 G E G D7 D7

133 D7 C7(b5) B7 G7 Em/G G7

138 C C/E Eb6(b5) G/D D7 D7

143 G7/F Cm/Eb Cm Cm6 G

# Me And Jane In A Plane

$\text{♩} = 100$

6

11

**A**

16

21

26

31

36

41

**8** VERSE

46

V.S.

51

55

59

C

64

69

75

80

85

90

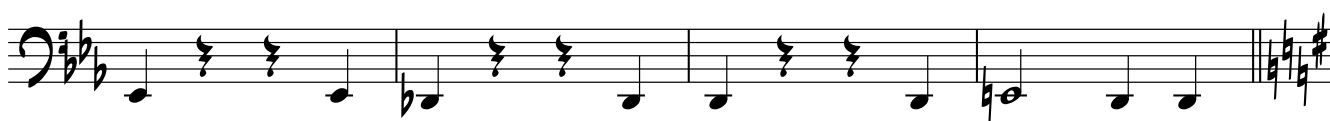

94

D

99

104

110

115

120

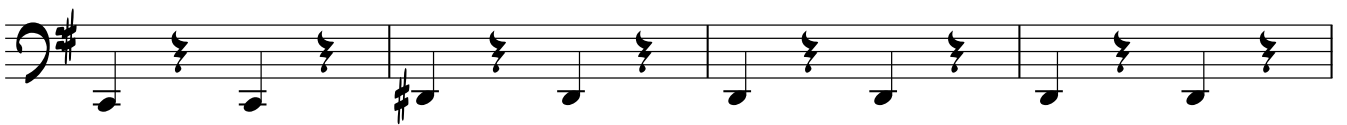

124

128

E

133

138

143

# Me And Jane In A Plane

$\text{♩} = 100$

6

11 **A**

19

27

35

43 **B VERSE**

51

59 **C**

67

DRUMS

75 (4) (8)

83 (12)

89

94 **D** (4) (8)

102 (12)

110 (4)

118 (4)

124

128 **E** (4)

136 (4)

143