

Me And Jane In A Plane

(BIG BAND VERSION)

$\text{♩} = 100$

f

5

9 *p* *mf* **A**

15

21

26

32

38

43 **8 VERSE**

ALTO SAX 1

48

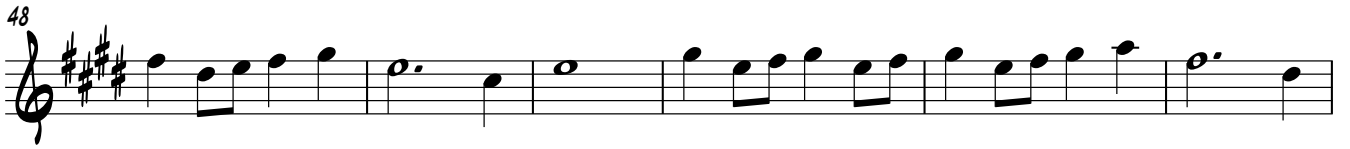

54

59 C

f 7 *mf*

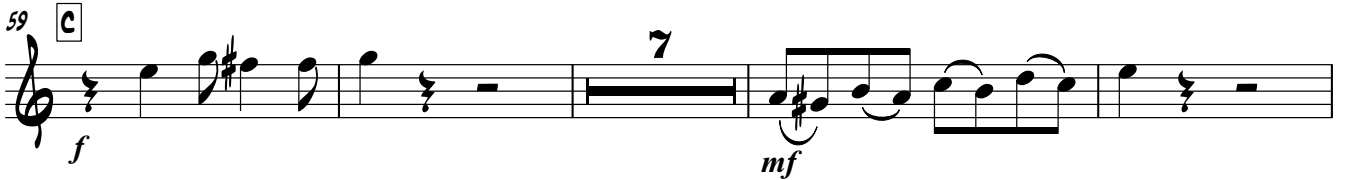

70 16

90

94 D 8

107 *f*

111

115

120

124

ALTO SAX 1

128 E

f

134

143

Me And Jane In A Plane

(BIG BAND VERSION)

$\text{♩} = 100$

f

5

9 **A**

p *mf*

15

21

26

32

38

43 **8** VERSE

48

54

59 **C**

f *mf*

7

70

16

90

94 **D**

8

107

f

111

115

120

124

ALTO SAX 2

128 E

f

134

4

142

Me And Jane In A Plane

(BIG BAND VERSION)

$\text{♩} = 100$

f

5

9 *p* *mf* **A**

15

21

26

32

38

43 **8** VERSE

TENOR SAX 1

128 E

f

134

4

142

Me And Jane In A Plane

(BIG BAND VERSION)

$\text{♩} = 100$

7

11 **A**
mf

17

23

29

35

39

43 **8 VERSE**

50

Me And Jane In A Plane

(BIG BAND VERSION)

$\text{♩} = 100$

f

5

9 *p* *mf* A

15

21

26

32

38

43 8 VERSE

BARITONE SAX

50

55

59 C

f

29

92

D

8

104

10

119

123

128 E

f

134

4

143

Me And Jane In A Plane

(BIG BAND VERSION)

$\text{♩} = 100$

6

11 **A**

17

23 **3**

31

36

41 **8 VERSE 2**

47

TRUMPET 1

53

TRUMPET 1

128 **E**
f

134
f

142
f

Me And Jane In A Plane

(BIG BAND VERSION)

$\text{♩} = 100$

f

6

11 **A**

17

23 3

31

36

41 **8 VERSE 2**

47

TRUMPET 2

53

58

63

75

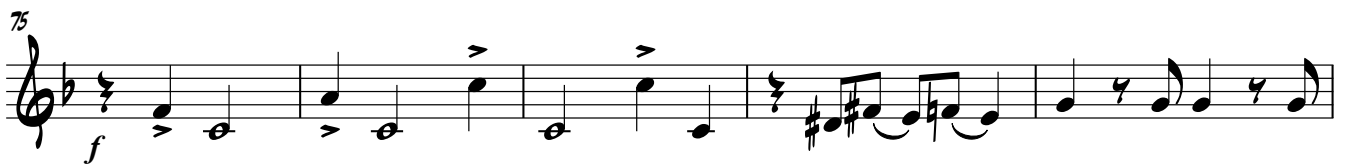

80

85

89

93

105

119

123

TRUMPET 2

128 E

f

134

f

142

f

Me And Jane In A Plane

(BIG BAND VERSION)

$\text{♩} = 100$

f

5

9 **A**

15

21 **3**

29

34

39

43 **8 VERSE 2**

49

54

59 C

64

76

81

86

90

94 D

106

120

TRUMPET 3

124

128

134

142

Me And Jane In A Plane

(BIG BAND VERSION)

$\text{♩} = 100$

f

5

9 **A**

15

21 **3**

29

34

39

43 **8** VERSE 2

49

54

59 C

64

76

81

86

90

94 D

106

120

124

128

134

142

Me And Jane In A Plane

(BIG BAND VERSION)

♩=100

f

9 **A**

15

21

29

34

39

43 **8** VERSE

50

TROMBONE 1

105

10

119

123

128

E

f

134

4

f

142

2

TROMBONE 2

53

58

63

75

80

85

89

95

97

101

105

TROMBONE 2

119

123

128

E

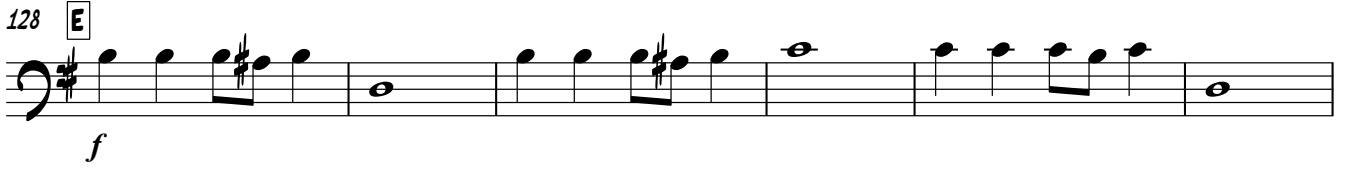

134

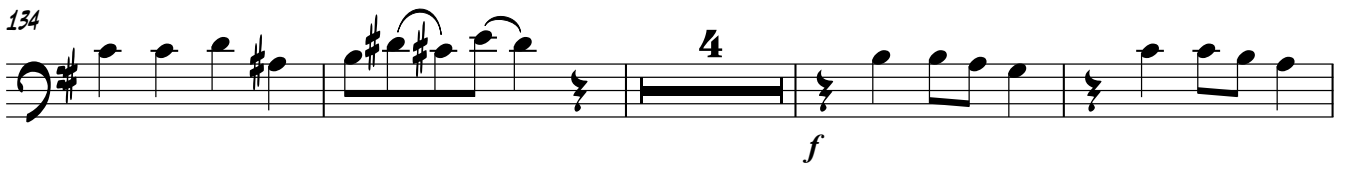

142

Me And Jane In A Plane

(BIG BAND VERSION)

$\text{♩} = 100$

f

5

9 **A**

14

19

25 **3**

33

38

43 **8 VERSE**
2

102

106

120

124

128

134

142

Me And Jane In A Plane

(BIG BAND VERSION)

♩=100

f

9 **A**

14

19

25 **3**

33

38

43 **8 VERSE**

50

106

10

120

124

128

E

f

134

4

f

142

2

Me And Jane In A Plane

(BIG BAND VERSION)

$\text{♩} = 100$

9 **A**

15

21

29

34

39

43 **8** VERSE **2**

49

ALTO 3 (TROMB 1)

53

58

62

67 SOLO

73

78

82

87

90

94

98

102

p

106

10

120

124

128

E

f

134

4

f

142

2

Me And Jane In A Plane

(BIG BAND VERSION)

$\text{♩} = 100$

f

5

9 **A**

15

21 3

29

34

39

43 **8 VERSE**
2

ALTO 4 (TROMB 2)

49

54

59 C

64

76

81

86

90

94 D

98

102

p

106

10

120

124

128

E

f

134

4

f

142

2

Me And Jane In A Plane

(BIG BAND VERSION)

$\text{♩} = 100$

f

5

9 **A**

14

19

25 3

33

38

43 **8 VERSE**

TENOR 3 (TROMB 3)

102

p

106

10

120

124

128

E

f

134

4

f

142

2

Me And Jane In A Plane

(BIG BAND VERSION)

TENOR 4 (TROMB 4)

55

59 C

64

76

81

86

90

94 D

98

102

106

10

120

124

128

128

E

f

134

4

f

142

2

Me And Jane In A Plane

(BIG BAND VERSION)

♩=100

1 2 3 4 5

6 7 8 9 10 11

12 13 14 15 16 17

18 19 20 21 22 23

24 25 26 27 28 29

30 31 32 33 34 35

38

C/E A^ø7/E^b G/D D⁷ D⁷ G D⁷(#5)

43 **B** VERSE

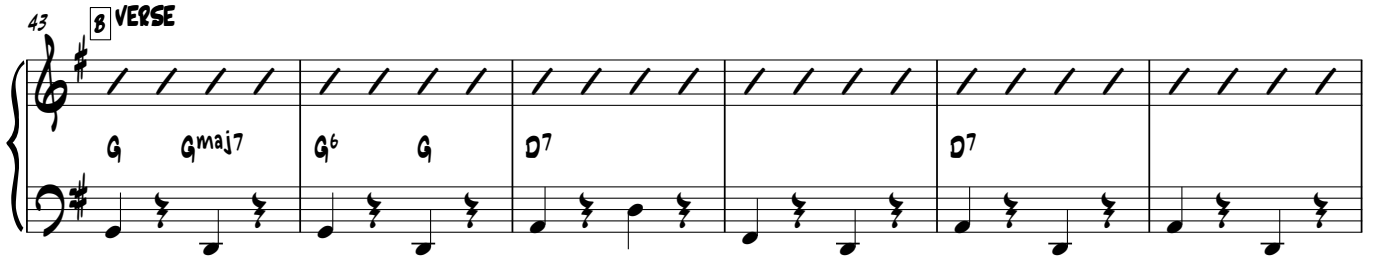

G G^{maj}7 G^b G D⁷ D⁷

49

G G G^{maj}7 G^b G D⁷

54

D^{#o}7 A⁷ D B^b7

59 **C**

E^b F^ø7 F^{#o}7 E^b/G B^b7 E^b B^b7

65

B^b7 E^b E^b7 A^b E^b/G

71

F⁷ B^b7 E^b E^b

78

Bb7 Bb7 Bb7 G Eb7

84

Ab Ab F°/Ab Eb/Bb Bb7

89

Bb7 Eb Eb/Db G/D Am¹¹/E D7

94

G G D7 D7

100

D7 G G7 C G

105

A7 D7

110

G G D7 D7

116

Am B7 G7 C Cm/Eb

122

G/D D9 D7 D7 D7 D7 C#07 D7 Eb7 D7 Eb7 D7

128 **E**

G G D7 D7

134

D7 C7(b9) B7 G7 Em/G G7 C C/E Eb(b9)

140

G/D D7 D7 G7/F Cm/Eb Cm Cm6 G

Me And Jane In A Plane

(BIG BAND VERSION)

$\text{♩} = 100$

C^9 G/D $B\flat 7$ $B\flat 7$ $A\flat 7$

6 $G\sharp 7$ $A\flat 7$ $D7$

9 G $D7$ G $D7$ A G G

14 $D7$ $D7$ $D7$ G

19 C G $A7$

24 $D7$ G

29 G $D7$ $D7$ $D7$

34 $B7$ $G7$ G^{13} $G7$ C C/E $A\flat 7/E\flat$

39 G/D $D7$ $D7$ G $D7(\sharp 5)$

2

VERSE

GUITAR

43 **B** G Gmaj7 G^b G D7 D7

48 G G Gmaj7 G^b G

53 D7 D#o7 A7 D

58 Bb7 C Bb7 Eb Bb7

63 Bb7 Eb Eb7 Ab

68 Eb/G F7

73 Bb7 Eb Eb Bb7

79 Bb7 Bb7 G Eb7

84 Ab Ab F°/Ab Eb/Bb Bb7

89 Bb7 Eb Eb/Db G/D Am11/E D7

94 D G G D7 D7

99 D7 GUITAR
G G7 C

104 G A7 D7

110 G G D7 D7

115 Am B7 G7

120 C Cm/Eb G/D D9

124 D07 D7 D07 D7 C#07 D7 Eb7 D7 Eb7 D7

128 E G G D7 D7

133 D7 C7(b9) B7 G7 Em/G G7

138 C C/E Eb(b9) G/D D7 D7

143 G7/F Cm/Eb Cm Cm6 G

Me And Jane In A Plane

(BIG BAND VERSION)

$\text{♩} = 100$

6

11

A

16

21

26

31

36

41

8 VERSE

46

V.S.

51

55

59

C

64

69

75

80

85

90

94

D

99

104

110

115

120

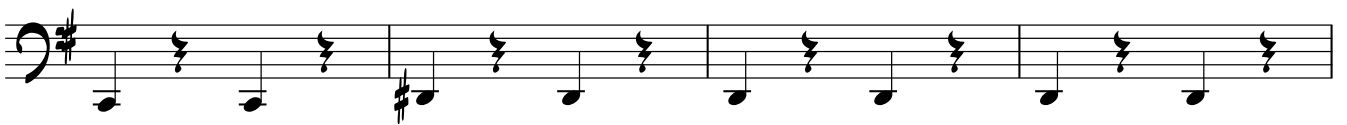

124

128 E

133

138

143

Me And Jane In A Plane

(BIG BAND VERSION)

$\text{♩} = 100$

DRUMS

75 (4) (8)

83 (12)

89

94 **D** (4) (8)

102 (12)

110 (4)

118 (4)

124

128 **E** (4)

136 (4)

143