

1ST ALTO SAX

BY HORATIO NICHOLLS
EDITED FROM THE JACK HYLTON SCORE
BY BRETT LOWE (2015)

Amy

(BIG BAND VERSION)

WORDS BY JOSEPH GEO. GILBERT

♩=210

2

p *f*

8 **A** *mf* 3

14

19

25 3

31

36

41 **B** VERY SOFTLY
BEHIND VOCAL
ppp

1ST ALTO SAX

47

52

58

64

C

ppp

70

75

81

87

92

101

D

33

f *fz* *fz*

1ST ALTO SAX

138 Sing **E**

144

TO ALTO SAX.

Alto Saxophone

158

164

167

2ND ALTO SAX

BY HORATIO NICHOLLS
EDITED FROM THE JACK HYLTON SCORE
BY BRETT LOWE (2015)

Amy

(BIG BAND VERSION)

WORDS BY JOSEPH GEO. GILBERT

$\text{♩} = 210$

2

p *f*

8 **A** *mf* 3

14

19

24 3

30

36

41 **B** VERY SOFTLY
BEHIND VOCAL
ppp

2ND ALTO SAX

47

52

58

63

C

ppp

69

74

79

85

91

96

f

8 SOLO

10

p

f *fz* *fz*

137 Sing **E**

AM - Y WON-DER-FUL AM - Y HOW CAN YOU BLAME ME

143 TO ALTO SAX. Alto Saxophone

FOR LOV - ING YOU? *ff*

156

162

168 **F**

1ST TENOR SAX

BY HORATIO NICHOLLS
EDITED FROM THE JACK HYLTON SCORE
BY BRETT LOWE (2015)

Amy

(BIG BAND VERSION)

WORDS BY JOSEPH GEO. GILBERT

210

p *f*

8

mf

14

19

25

31

36

41

VERY SOFTLY
BEHIND VOCAL

ppp

1ST TENOR SAX

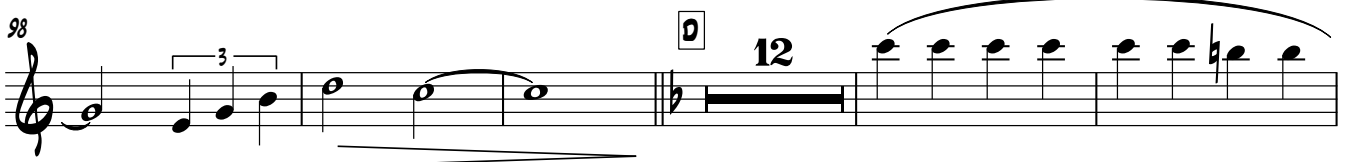
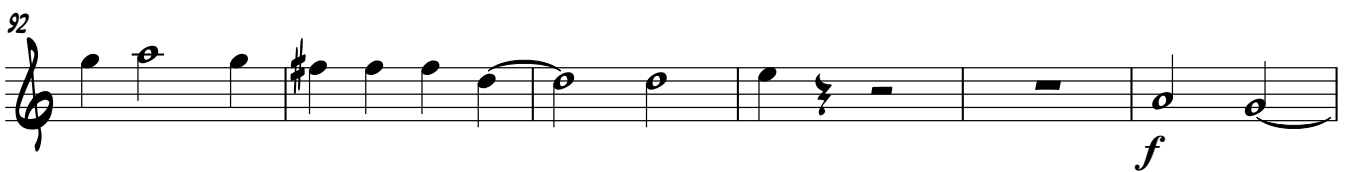
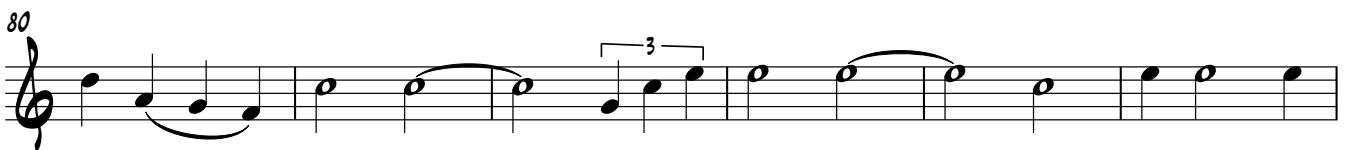
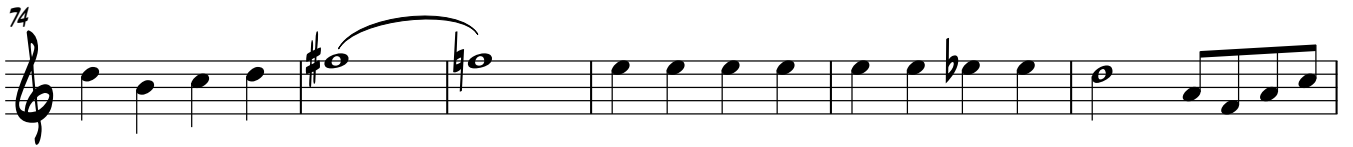
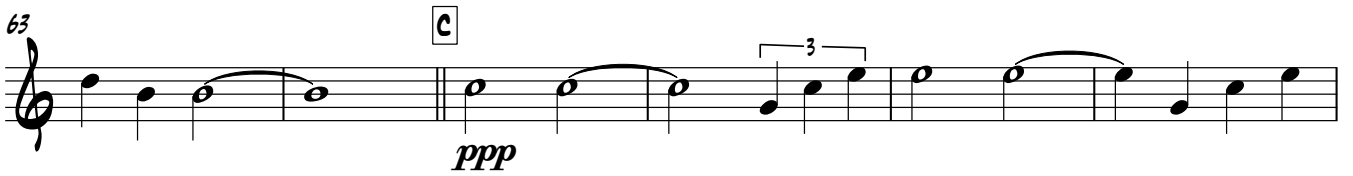
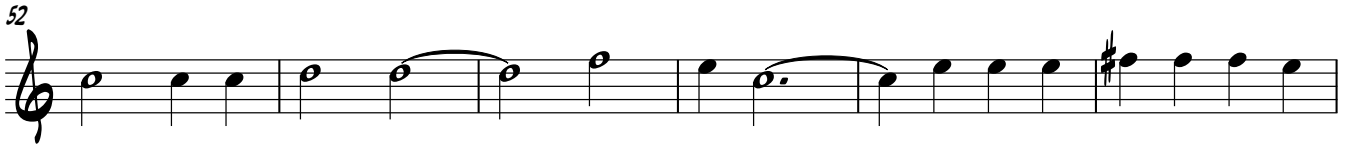

1ST TENOR SAX

115

4

125

131

p *f*

136

fz *fz* Sing **E** 3

AM - Y WON-DER-FUL AM - Y HOW CAN YOU

142

TO TEN. SAX. 8 Tenor Saxophone

BLAME ME FOR LOV - ING YOU? *ff* 3

156

162

168

F

2ND TENOR SAX

BY HORATIO NICHOLLS
EDITED FROM THE JACK HYLTON SCORE
BY BRETT LOWE (2015)

Amy

(BIG BAND VERSION)

WORDS BY JOSEPH GEO. GILBERT

♩=210

p *f*

8

A *mf*

14

21

27

33

39

B VERY SOFTLY
BEHIND VOCAL
ppp

44

2ND TENOR SAX

50

56

62

C

ppp

68

74

81

87

93

99

D

12

117

4

2ND TENOR SAX

126

p

132

f *fz* *fz*

137

Sing **E**

AM - Y WON-DER-FUL AM - Y HOW CAN YOU BLAME ME

143

TO TEN. SAX. 7 Tenor Saxophone

FOR LOV - ING YOU? *ff*

156

ff

162

ff

166

F

ff

BARITONE SAX

BY HORATIO NICHOLLS
EDITED FROM THE JACK HYLTON SCORE
BY BRETT LOWE (2015)

Amy

(BIG BAND VERSION)

WORDS BY JOSEPH GEO. GILBERT

♩=210

2

p ————— *f*

8

A

3

mf

14

19

25

31

36

41

8 VERY SOFTLY
BEHIND VOCAL

ppp

47

BARITONE SAX

52

58

64

64 C

ppp

70

75

81

81

87

87

93

93

99

99 D 12

BARITONE SAX

117 **4**

126

132

137 Sing **E**

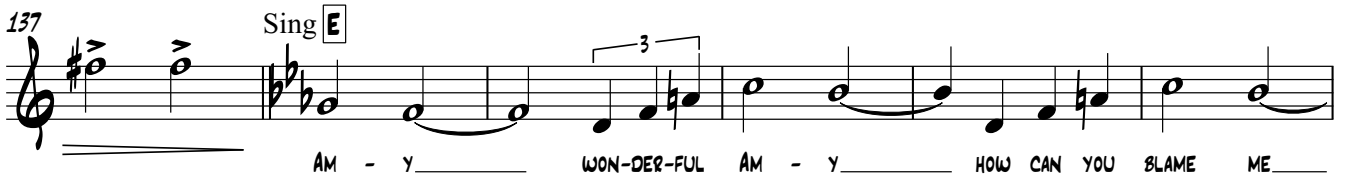

143 **To BARI SAX.** **8** **Baritone Saxophone**

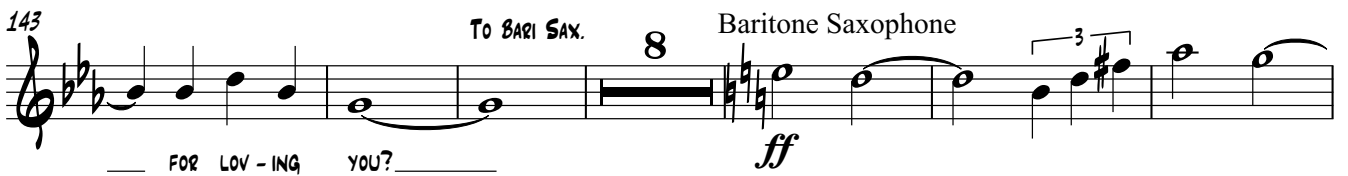

157

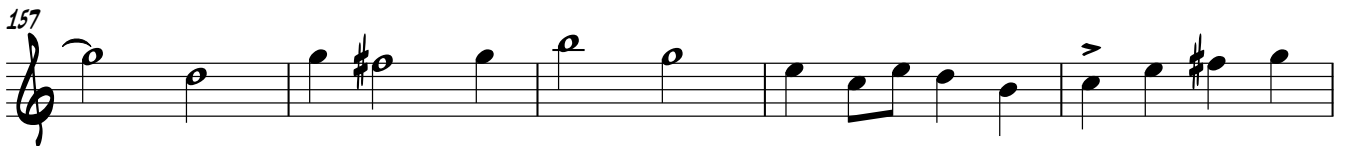

162

168 **F**

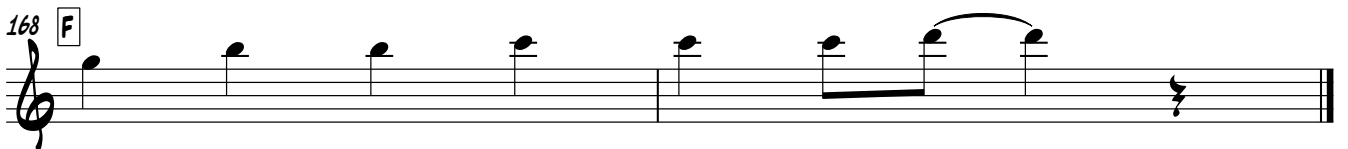

1ST TRUMPET

BY HORATIO NICHOLLS
EDITED FROM THE JACK HYLTON SCORE
BY BRETT LOWE (2015)

Amy

(BIG BAND VERSION)

WORDS BY JOSEPH GEO. GILBERT

1ST TRUMPET

100 D 8^{va}-----

mf

106

mf

122

mf

128

mf

133

mf fz fz

138 Sing E

AM - Y WON-DER-FUL AM - Y HOW CAN YOU BLAME ME FOR LOV - ING

144 To TPT. play

YOU? *ff*

157

ff

163

ff

167 F

ff

2ND TRUMPET

BY HORATIO NICHOLLS
EDITED FROM THE JACK HYLTON SCORE
BY BRETT LOWE (2015)

Amy

(BIG BAND VERSION)

WORDS BY JOSEPH GEO. GILBERT

♩=210

2

p *ff*

8

mf

A

3

14

21

3

27

33

39

B

7

15

mp

65

C

30

f *mf*

2ND TRUMPET

100 D 8^{va}-----|

mf

106

7 4

122

128

133

mf fz fz

138 Sing E

AM - Y WON-DER-FUL AM - Y HOW CAN YOU BLAME ME FOR LOV - ING

144 To TPT. play *ff*

YOU?

157

163

168 F

3RD TRUMPET

BY HORATIO NICHOLLS
EDITED FROM THE JACK HYLTON SCORE
BY BRETT LOWE (2015)

Amy

(BIG BAND VERSION)

WORDS BY JOSEPH GEO. GILBERT

3RD TRUMPET

102 *mf* 8va ----- | 7

114 4

124

130 *mf* *fz* *fz*

137 Sing **E** AM - Y WON-DER-FUL AM - Y HOW CAN YOU BLAME ME

143 TO TPT. 7 play *ff* 3 FOR LOV - ING YOU?

156

162

168 **F**

4TH TRUMPET

BY HORATIO NICHOLLS
EDITED FROM THE JACK HYLTON SCORE
BY BRETT LOWE (2015)

Amy

(BIG BAND VERSION)

WORDS BY JOSEPH GEO. GILBERT

4TH TRUMPET

102 *mf* 8va ----- | 7

114 4

124

130 *mf* *fz* *fz*

137 Sing **E** AM - Y WON-DER-FUL AM - Y HOW CAN YOU BLAME ME

143 TO TPT. 7 play *ff* 3 FOR LOV - ING YOU?

156

162

168 **F**

1ST TROMBONE

BY HORATIO NICHOLLS
EDITED FROM THE JACK HYLTON SCORE
BY BRETT LOWE (2015)

Amy

WORDS BY JOSEPH GEO. GILBERT

(BIG BAND VERSION)

♩ = 210

mf *ff*

8

mf

14

20

26

32

37

41

mp

65

f *mf*

1ST TROMBONE

100 *p.* **D** SOLO (AS WRITTEN) *f*

106 *f* **4**

116 **4**

126

132 *mf* *fz* *fz* **OPEN**

138 **E** Sing *ff*

AM - Y WON-DER-FUL AM - Y HOW CAN YOU BLAME ME FOR LOV-ING

144 *ff* **7** *play*

YOU?

157

163

167 **F**

2ND TROMBONE

BY HORATIO NICHOLLS
EDITED FROM THE JACK HYLTON SCORE
BY BRETT LOWE (2015)

Amy

(BIG BAND VERSION)

WORDS BY JOSEPH GEO. GILBERT

♩ = 210

mf *ff*

8

mf

14

20

26

32

37

41

mp

2ND TROMBONE

64 C 30

f *mf*

99 D 12

mf

117 4

mf

126

mf

132 OPEN

mf *fz* *fz*

138 E Sing

AM - Y WON-DER-FUL AM - Y HOW CAN YOU BLAME ME FOR LOV - ING

144 To T&B. play

YOU? *ff*

157

ff

163

ff

167 F

ff

3RD TROMBONE

BY HORATIO NICHOLLS
EDITED FROM THE JACK HYLTON SCORE
BY BRETT LOWE (2015)

Amy

(BIG BAND VERSION)

WORDS BY JOSEPH GEO. GILBERT

$\text{♩} = 210$

AD LIB AEROPLANE EFFECT

ff

8

mf

14

20

26

32

37

41

8

AEROPLANE EFFECT (CONTINUE THROUGH VOCAL AD LIB.)

pp

19

C 3RD TROMBONE

CONTINUE AEROPLANE EFFECT (AD LIB.)

64

30

f *mf*

99

D 7 AEROPLANE NOISE (AD LIB.)

pp

113

3 AEROPLANE NOISE (AD LIB.) CONTINUE AD LIB. 9

pp

130

FINISH AEROPLANE 4 OPEN

mf *fz* *fz*

138

E Sing

AM - Y WON-DER-FUL AM - Y HOW CAN YOU BLAME ME FOR LOV - ING

144

TO T&N. 7 play

ff

YOU? _____

157

163

168

F

4TH TROMBONE

BY HORATIO NICHOLLS
EDITED FROM THE JACK HYLTON SCORE
BY BRETT LOWE (2015)

Amy

(BIG BAND VERSION)

WORDS BY JOSEPH GEO. GILBERT

$\text{♩} = 210$

AD LIB AEROPLANE EFFECT

ff

8

mf

14

20

26

32

37

41

8

AEROPLANE EFFECT (CONTINUE THROUGH VOCAL AD LIB.)

pp

19

C 4TH TROMBONE

CONTINUE AEROPLANE EFFECT (AD LIB.)

64

30

99

D 7

AEROPLANE NOISE (AD LIB.)

113

3

AEROPLANE NOISE (AD LIB.)

CONTINUE AD LIB.

9

130

FINISH AEROPLANE

4

OPEN

138

E Sing

144

TO T&N.

7

play

157

163

168

F

ALTO 3 (TROMB 1)

BY HORATIO NICHOLLS
EDITED FROM THE JACK HYLTON SCORE
BY BRETT LOWE (2015)

Amy

(BIG BAND VERSION)

WORDS BY JOSEPH GEO. GILBERT

-210

mf *ff*

8 **A** *mf*

14

20

26 *mf*

32

37

41 **8** *mp* **15**

ALTO 3 (TROMB 1)

64 **C** 30

f *mf*

99 **D** SOLO (AS WRITTEN)

f

105 **4**

115 **4**

125

131

mf *fz* *fz*

137 **E** Sing

AM - Y WON-DER-FUL AM - Y HOW CAN YOU

142 **8** play

BLAME ME FOR LOV-ING YOU?

ff

156

162

168 **F**

ALTO 4 (TROMB 2)

BY HORATIO NICHOLLS
EDITED FROM THE JACK HYLTON SCORE
BY BRETT LOWE (2015)

Amy

(BIG BAND VERSION)

WORDS BY JOSEPH GEO. GILBERT

-210

mf *ff*

8 **A** *mf* 3

14

20

26 3

32

37

41 **8** 7 *mp* 15

ALTO 4 (TROMB 2)

64 C 30

99 D 12

117 4

126

132

138 Sing E

144 TO ALTO SAX. 8 play

158

163

168 F

TENOR 3 (TROMB 3)

BY HORATIO NICHOLLS
EDITED FROM THE JACK HYLTON SCORE
BY BRETT LOWE (2015)

Amy

(BIG BAND VERSION)

WORDS BY JOSEPH GEO. GILBERT

$\text{♩} = 210$

AD LIB AEROPLANE EFFECT

AEROPLANE EFFECT (CONTINUE THROUGH VOCAL AD LIB.)

C TENOR 3 (TROMB 3)

CONTINUE AEROPLANE EFFECT (AD LIB.)

64

30

f *mf*

99

D 7 AEROPLANE NOISE (AD LIB.)

pp

113

3 AEROPLANE NOISE (AD LIB.) CONTINUE AD LIB. 9

pp

130

FINISH AEROPLANE 4

mf *fz* *fz*

138

E Sing

AM - Y WON-DER-FUL AM - Y HOW CAN YOU BLAME ME FOR LOV - ING

144

TO TEN. SAX. 8 play

ff

YOU?

158

163

168

F

TENOR 4 (TROMB 4)

BY HORATIO NICHOLLS
EDITED FROM THE JACK HYLTON SCORE
BY BRETT LOWE (2015)

Amy

(BIG BAND VERSION)

WORDS BY JOSEPH GEO. GILBERT

$\text{♩} = 210$
AD LIB AEROPLANE EFFECT

C TENOR 4 (TROMB 4)

CONTINUE AEROPLANE EFFECT (AD LIB.)

64

30

f *mf*

99

D 7

AEROPLANE NOISE (AD LIB.)

pp

113

3

AEROPLANE NOISE (AD LIB.)

CONTINUE AD LIB.

9

pp

130

4

FINISH AEROPLANE

mf *fz* *fz*

138

E Sing

3

AM - Y WON-DER-FUL AM - Y HOW CAN YOU BLAME ME FOR LOV - ING

144

TO TEN. SAX. 8 play

ff

YOU?

158

3

163

3

168

F

VOCAL

BY HORATIO NICHOLLS
EDITED FROM THE JACK HYLTON SCORE
BY BRETT LOWE (2015)

Amy

(BIG BAND VERSION)

WORDS BY JOSEPH GEO. GILBERT

♩=210

CROWD NOISE
(CHEERING)

6

A

32

41

B

THERE'S A LIT - TLE LA - DY WHO HAS CAP - TURED EV - 'RY HEART, AM - Y JOHN - SON _____ IT'S

47

YOU! _____ WE HAVE WATCHED AND WAIT - ED SINCE THE DAY YOU MADE YOUR START, AM - Y

53

JOHN - SON _____ IT'S TRUE. _____ SINCE THE NEWS THAT YOU ARE SAFE HAS

59

COME A - LONG. _____ EV - 'RY - ONE IN TOWN IS SING - ING THIS LOVE SONG. _____

65

C

3

AM - Y _____ WON - DER - FUL AM - Y _____ HOW CAN YOU BLAME ME _____ FOR LOV - ING

71

YOU? _____ SINCE YOU'VE WON THE PRAISE OF EV - 'RY NA - TION. YOU HAVE FILLED MY

78

HEART WITH AD - MI - RA - TION. AM - Y, WON-DER-FUL AM - Y I'M

85

PROUD OF THE WAY YOU FLEW BE - LIEVE ME AM - Y, YOU CAN - NOT

91

BLAME ME, AM - Y, FOR FAL - LING IN LOVE WITH YOU.

101

(SPOKEN:) HERE SHE IS LANDED IN VIENNA HERE SHE IS AT BAGDAD NOW SHE'S OVER KARACHI

127

HERE'S PORT DARWIN. BRAVO! SHE'S OFF AGAIN. SHE'S OFF TO BRISBANE. HERE SHE COMES! BUT SOMETHING'S WRONG! GOOD GRACIOUS!

136

SHE CRASHED! NO, SHE'S SAVED! SINCE YOU'VE WON THE PRAISE OF EV - 'RY NA - TION.

150

YOU HAVE FILLED MY HEART WITH AD - MI - RA - TION.

PIANO

BY HORATIO NICHOLLS
EDITED FROM THE JACK HYLTON SCORE
BY BRETT LOWE (2015)

Amy

(BIG BAND VERSION)

WORDS BY JOSEPH GEO. GILBERT

$\text{♩} = 210$

38 B

mp

44

50

56

62 C

mp

68

74

80

86

92

98

105

111

117

124

130

SOLO (AD LIB. RHYTHMICALLY)

137

E Bb

143

D7 D+ Eb G7 Cm F

mf

148

C7 F7

153

END SOLO

ff

(A)

159

165

F

Amy

(BIG BAND VERSION)

WORDS BY JOSEPH GEO. GILBERT

♩=210

5

f

9

A

(A)

mf

16

22

28

(A)

34

39

B

mp

43

47

53

59

65

C

mp

(4)

72

78

84

(4)

90

95

f

mf

101

D

mf

(4)

108

4

117

4

126

131

p

136

fz *fz* *mf* *E* 88 (4)

143

p

149

154

ff (4)

161

166

F

BASS

BY HORATIO NICHOLLS
EDITED FROM THE JACK HYLTON SCORE
BY BRETT LOWE (2015)

Amy

(BIG BAND VERSION)

WORDS BY JOSEPH GEO. GILBERT

$\text{♩} = 210$

2

mf *f*

9 **A**

mf (4)

16

22

28 (4)

34

39 **B**

mp

44

49

54

59

64

70

76

81

87

92

96

101

D

108

114

120

126

131

137

E

144

150

154

158

163

167

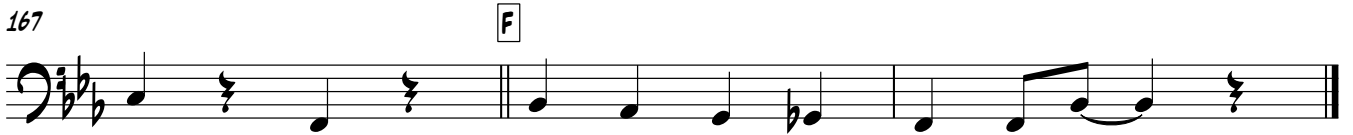

DRUMS

BY HORATIO NICHOLLS
EDITED FROM THE JACK HYLTON SCORE
BY BRETT LOWE (2015)

WORDS BY JOSEPH GEO. GILBERT

Amy

(BIG BAND VERSION)

$\text{♩} = 210$

2

p *f*

9 **A**

mf (4)

17

(4)

25

(4)

33

(4)

41 **B**

mp (4)

49

(4)

57

(4)

65 **C**

mp (4)

DRUMS

73 (4)

81 (4)

89 (4)

95 (4)

101 **D** (4)

109 TOM TOM (4)

117 TOM TOM

125 (4)

131 CYM. CRASH CHANGE TO XYLOPHONE SOLO (OPTIONAL)

138 **E** (4)

DRUMS

145

(8) (4)

p

152

PLAY (CYM) (4)

ff

159

(8)

165

(4) F