

Enter Sandman

Transcription by Chris McCaig

Metallica
Drummer: Lars Ulrich

Enter Sandman - Page 2

Enter Sandman - Page 3

Enter Sandman - Page 4

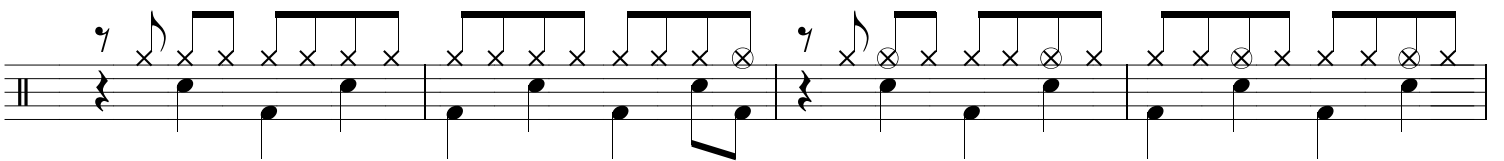
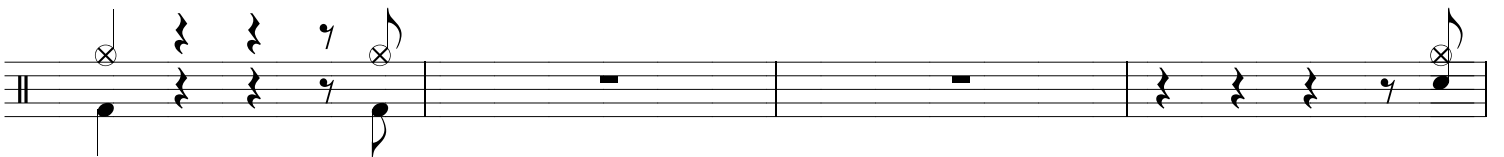
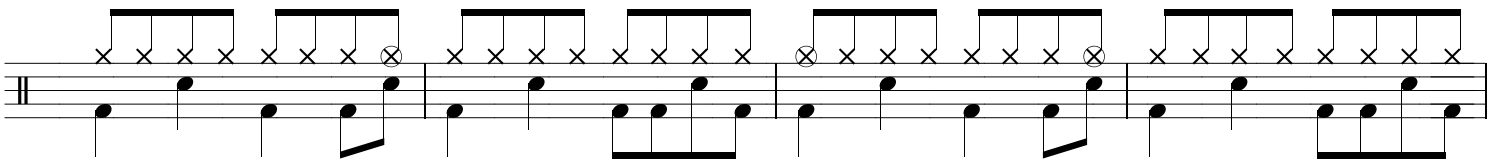
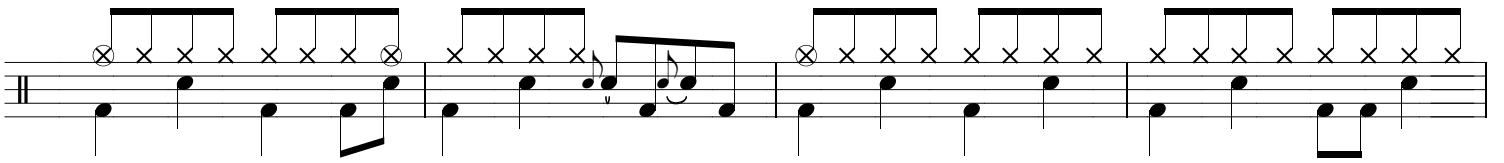
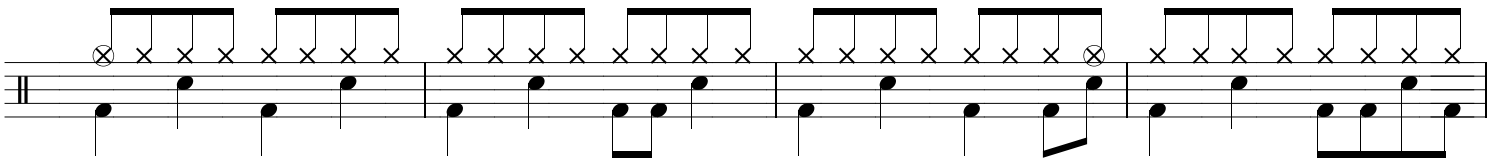
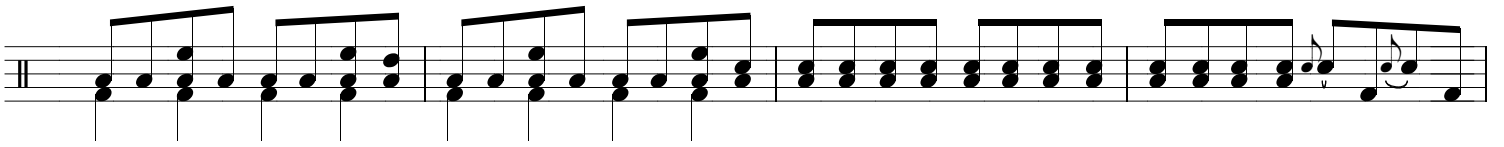
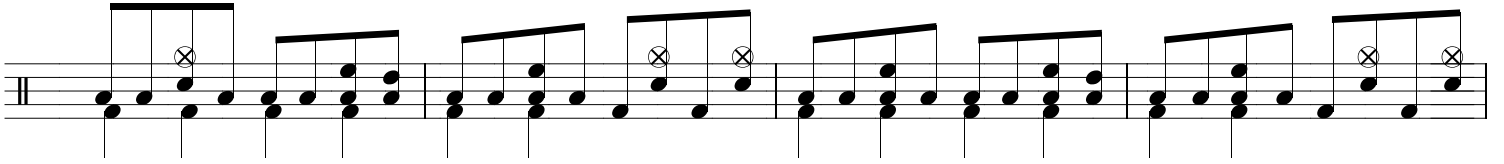
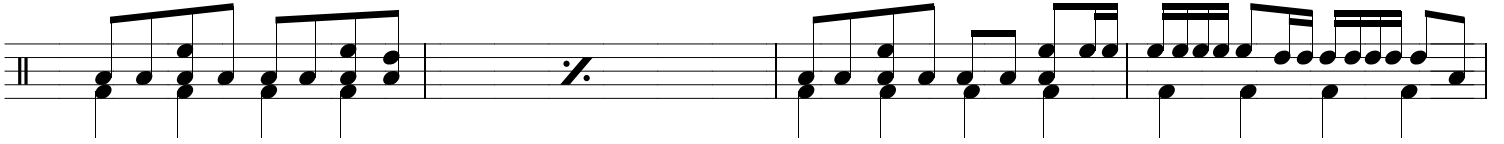

Enter Sandman - Page 5

