

Tears Don't Fall

Transcription by Chris McCaig

Bullet For My Valentine

16

Tears Don't Fall - Page 2

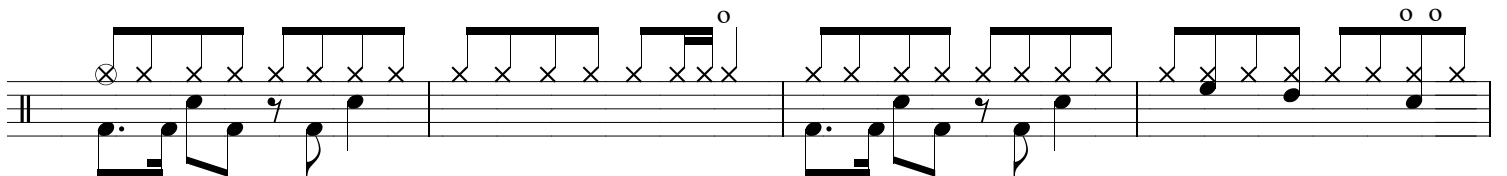
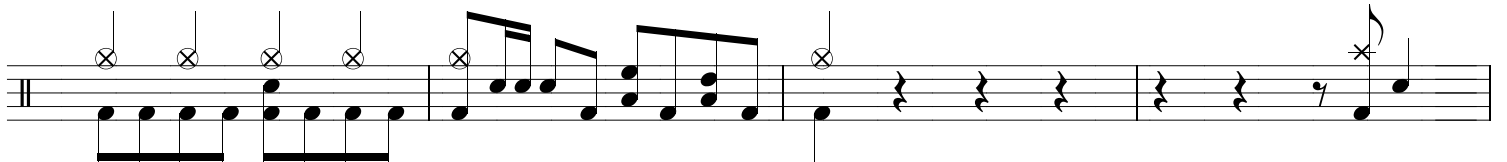
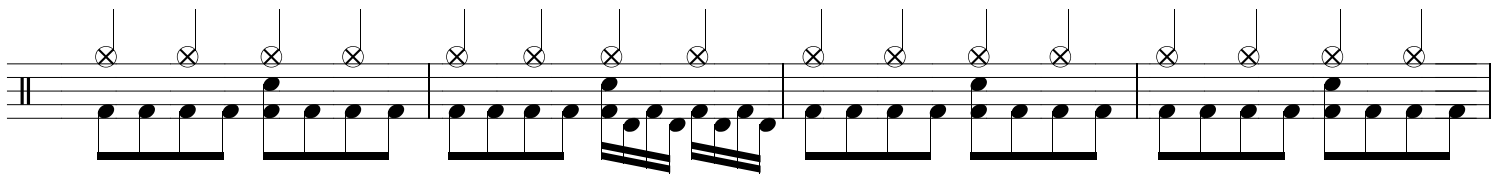
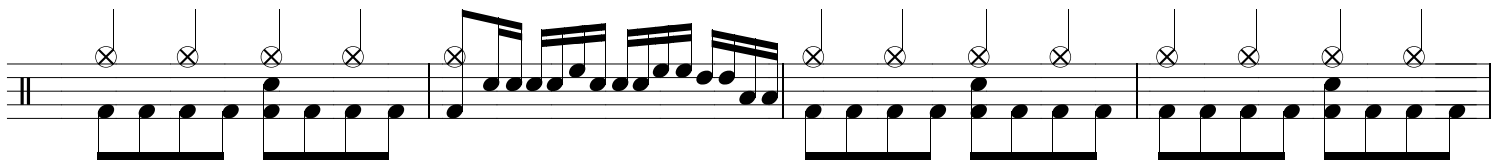
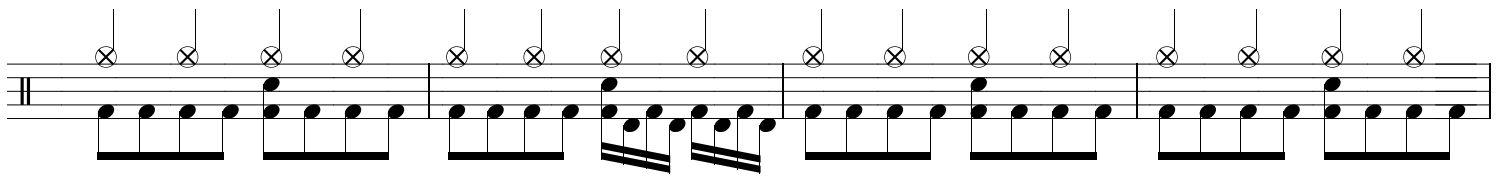
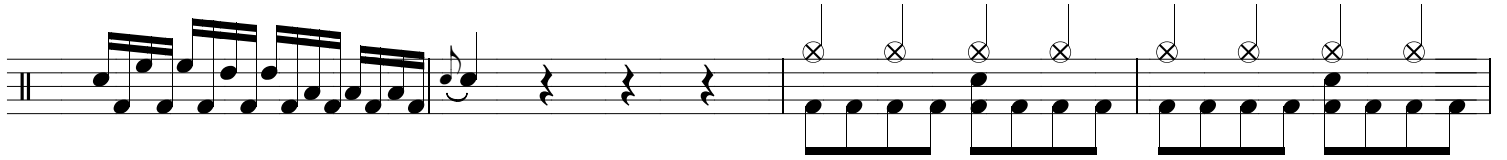
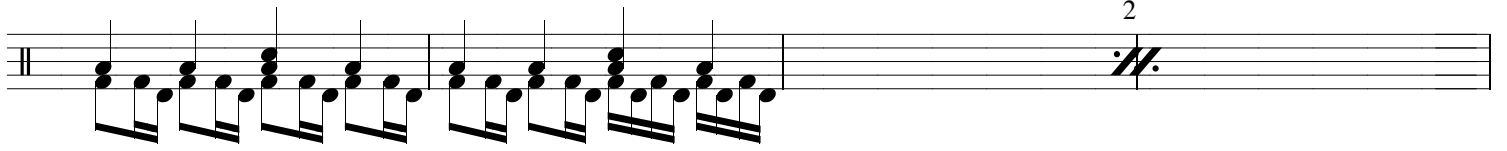
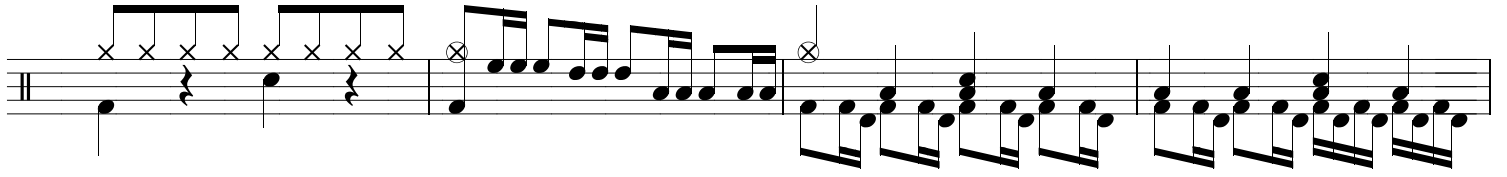

Tears Don't Fall - Page 3

Tears Don't Fall - Page 4

3 3

V

3 3

o + o +

3 3

Tears Don't Fall - Page 5

Tears Don't Fall - Page 6

Tears Don't Fall - Page 7

v
