

The Day That Never Comes

Transcription by Chris McCaig

Metallica
Drummer: Lars Ulrich

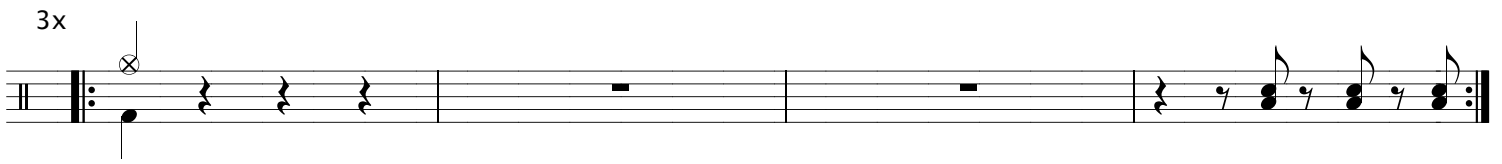
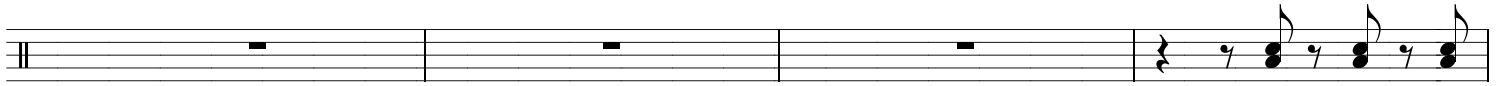
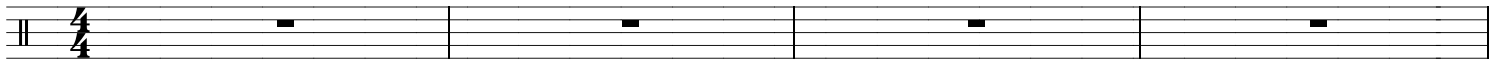

— 3 — — 3 —

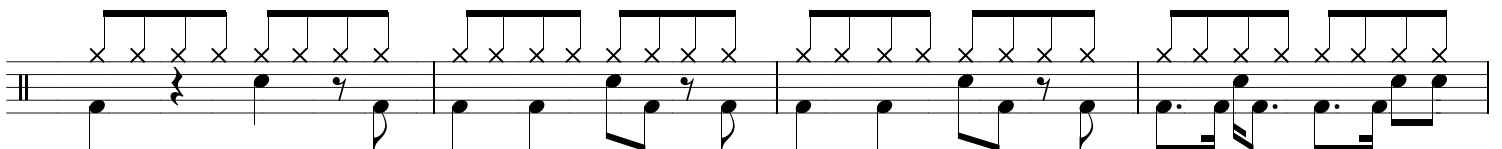
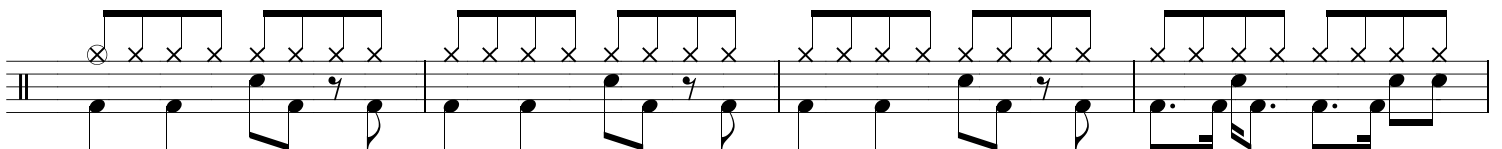
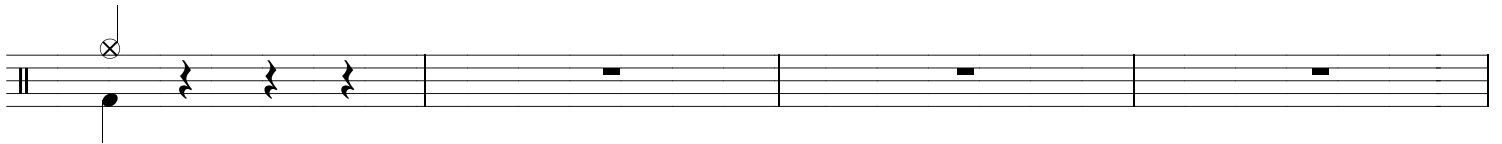

The Day That Never Comes - Page 2

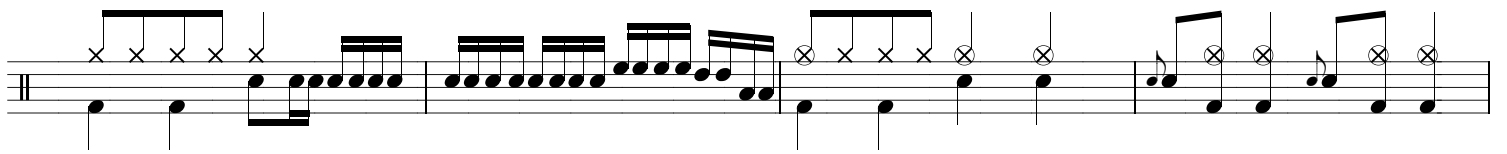
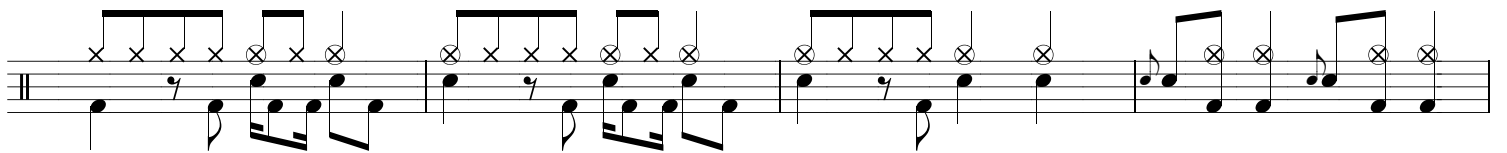
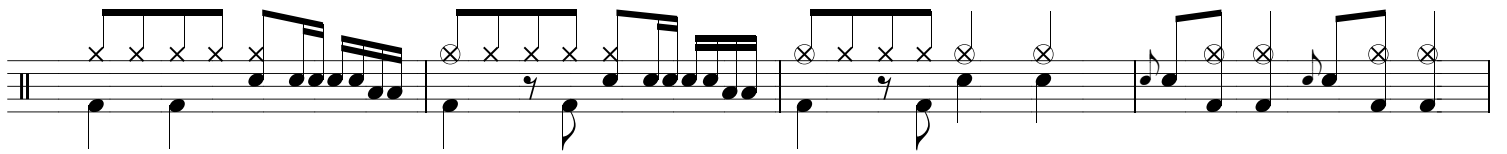
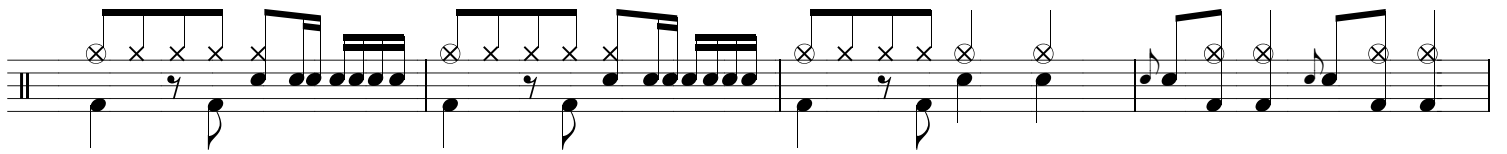
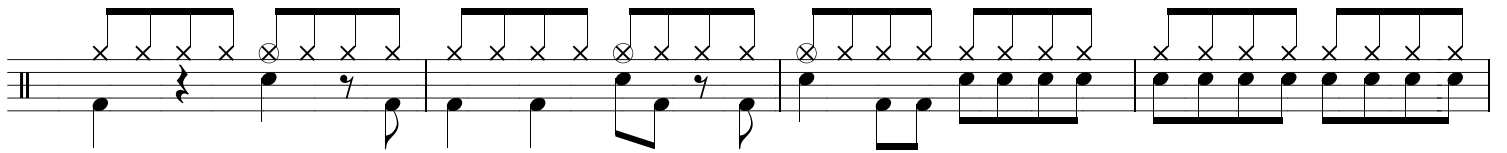
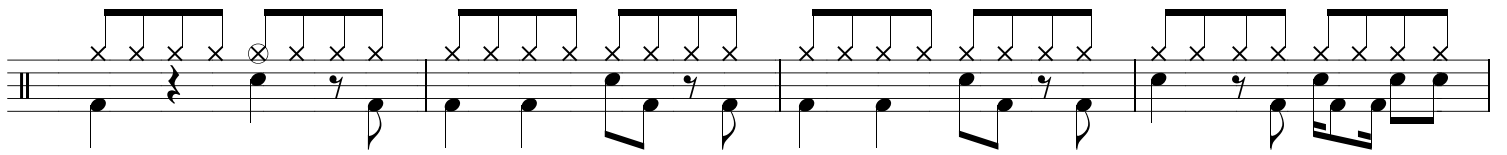
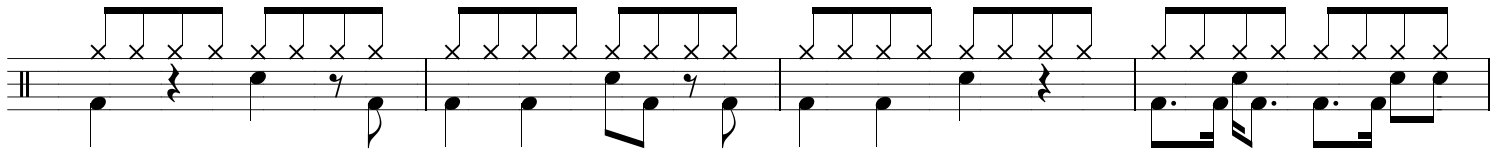
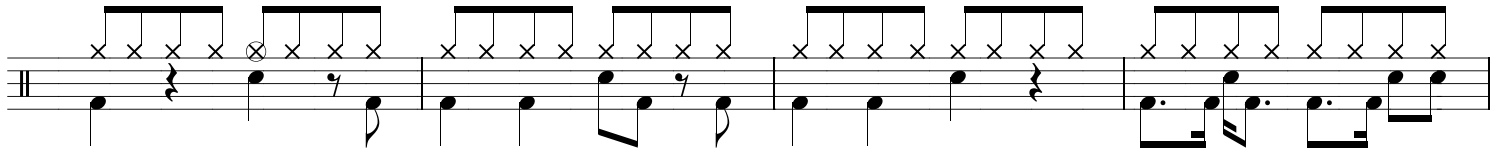

The Day That Never Comes - Page 3

The Day That Never Comes - Page 4

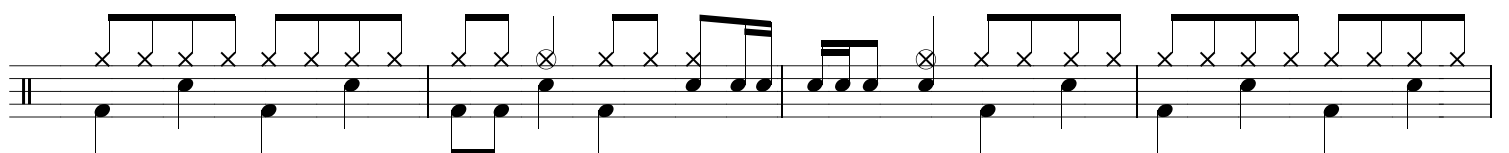
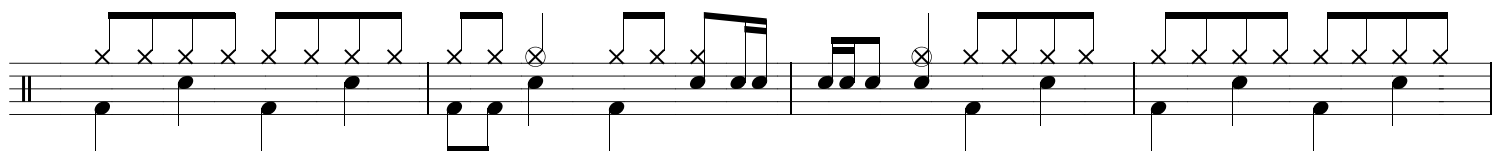
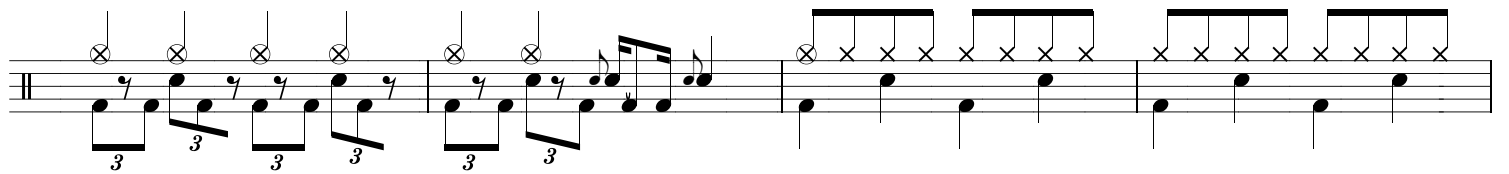
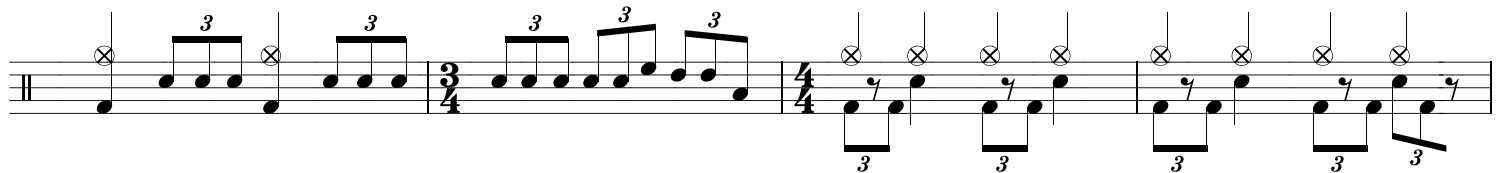
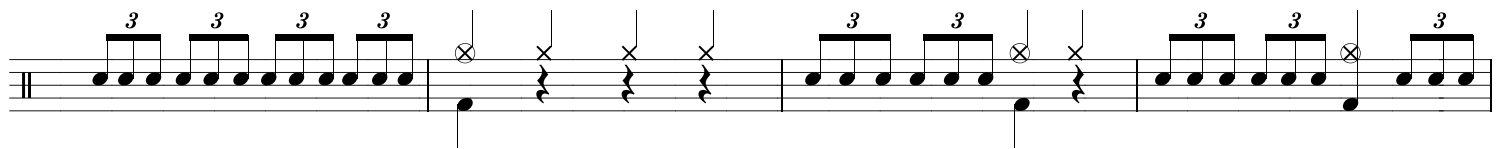
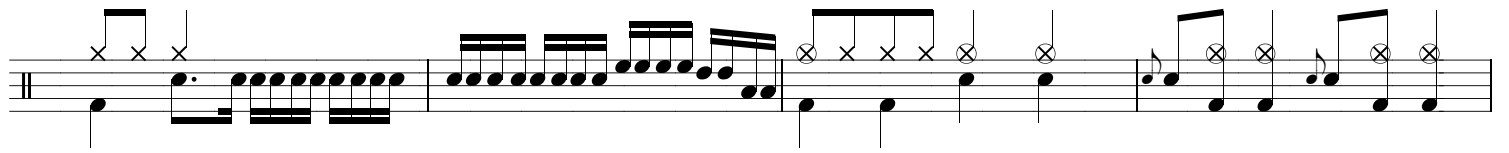
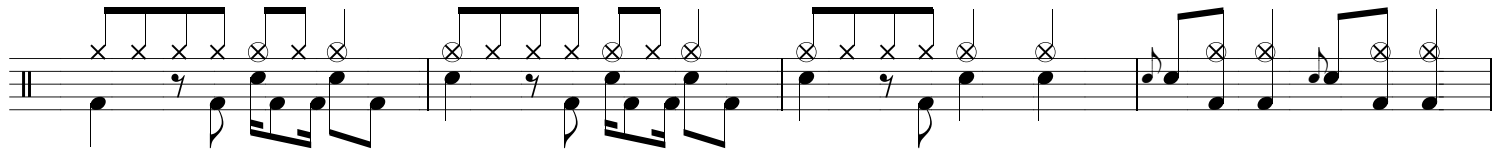
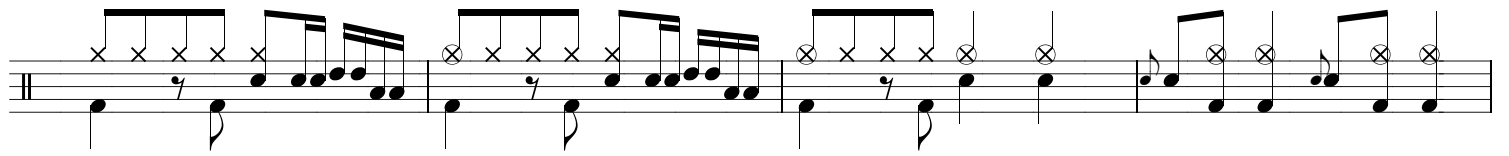

The Day That Never Comes - Page 5

The Day That Never Comes - Page 6

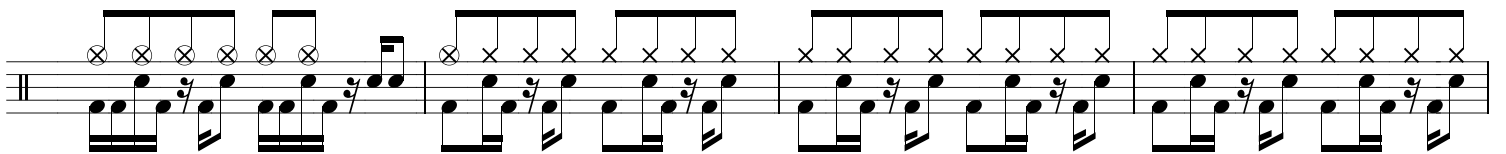
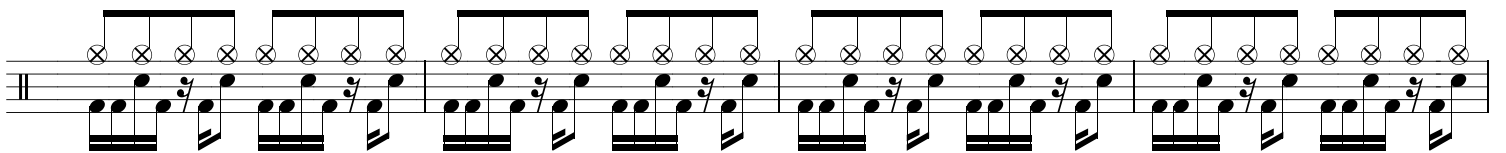
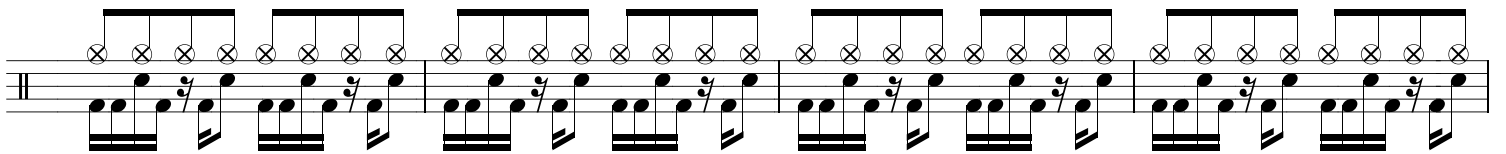
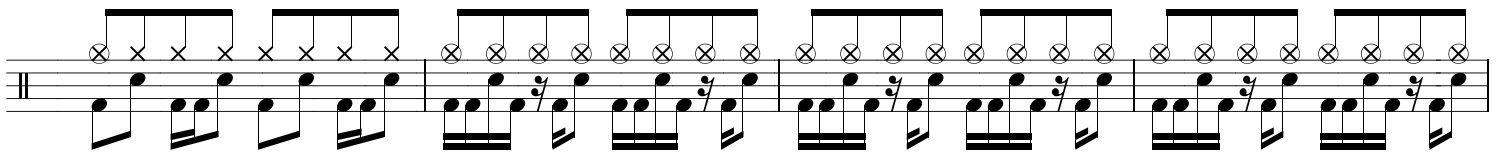
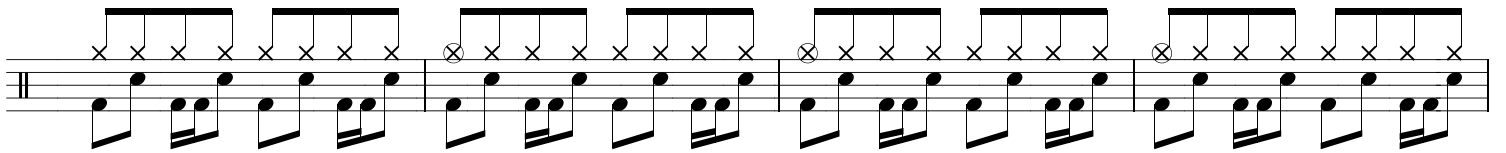
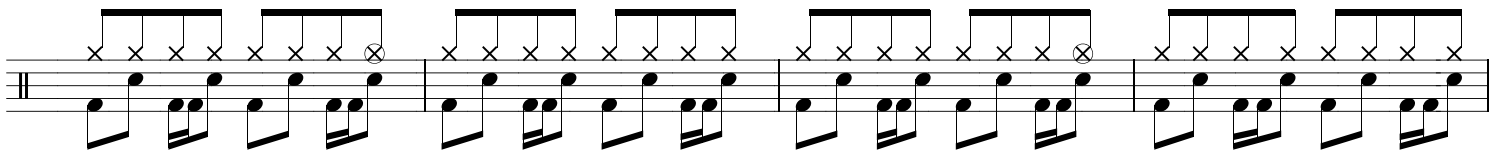
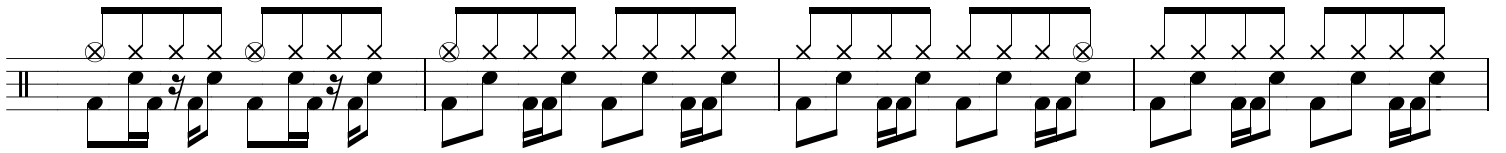
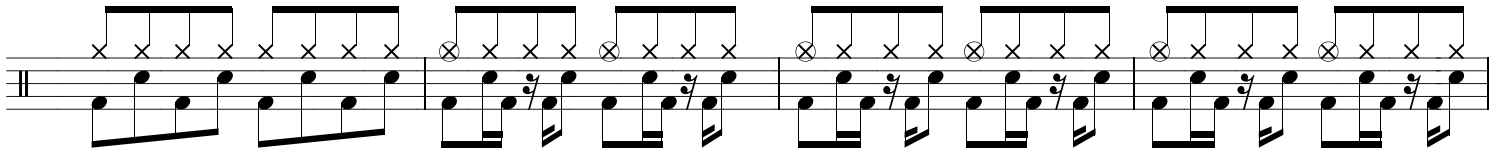

The Day That Never Comes - Page 7

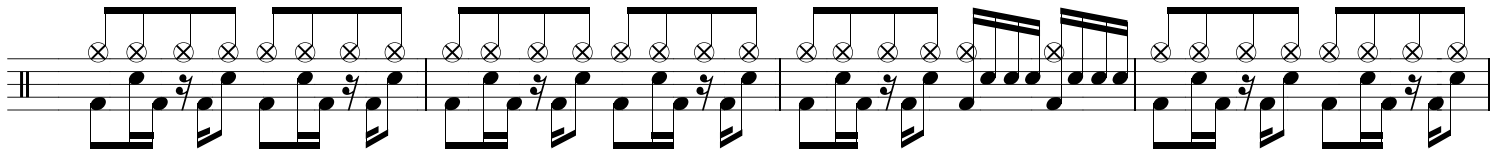
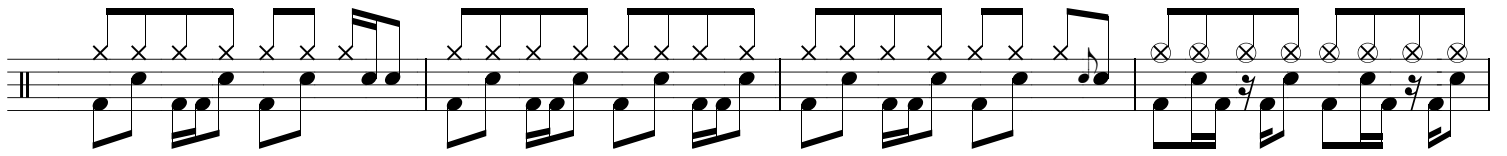
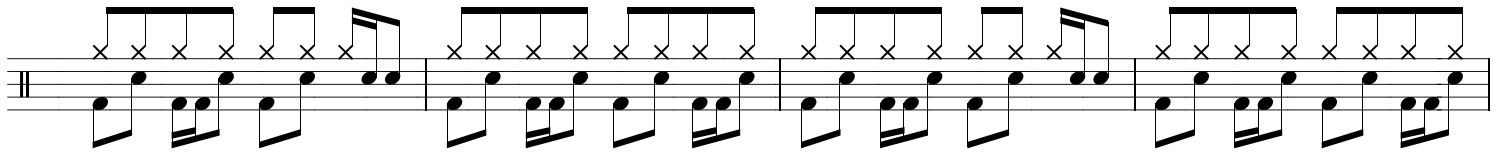
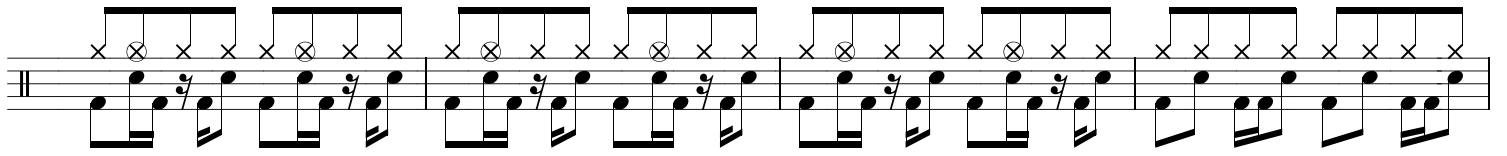
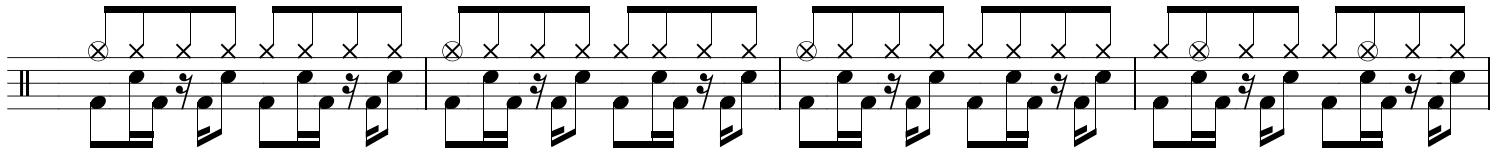
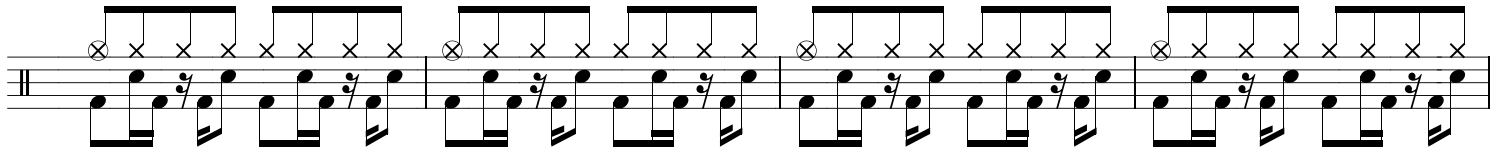
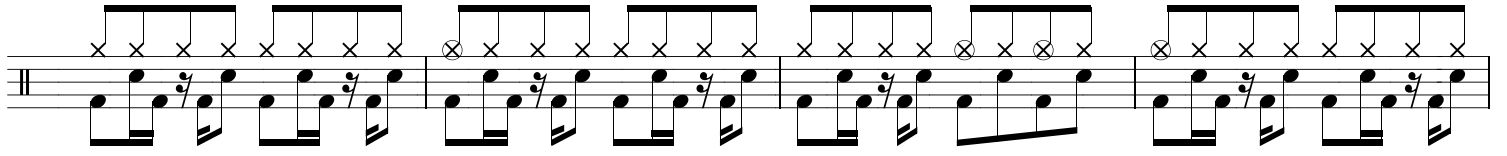
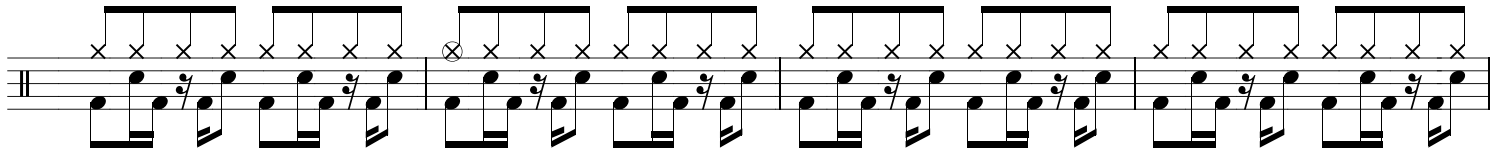

The Day That Never Comes - Page 8

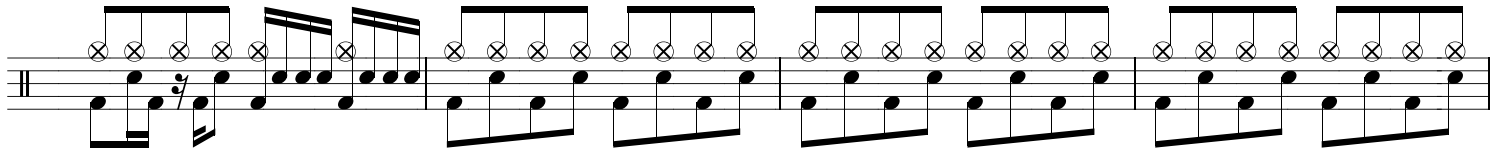

3 3

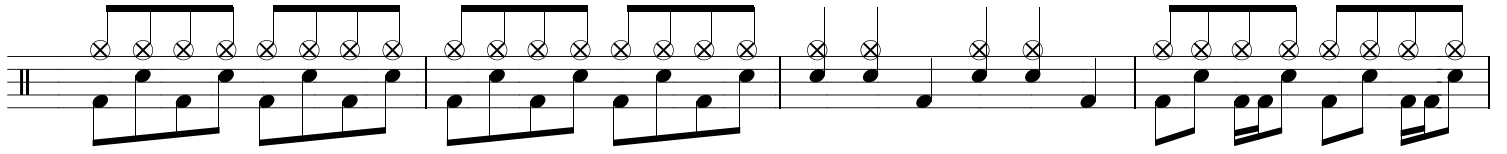

3 3

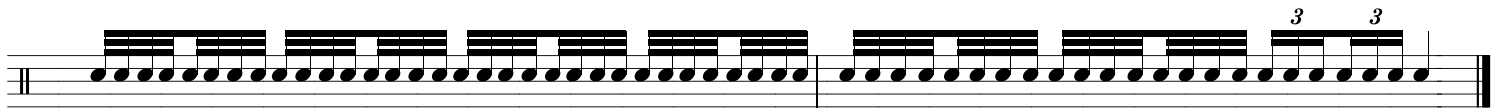
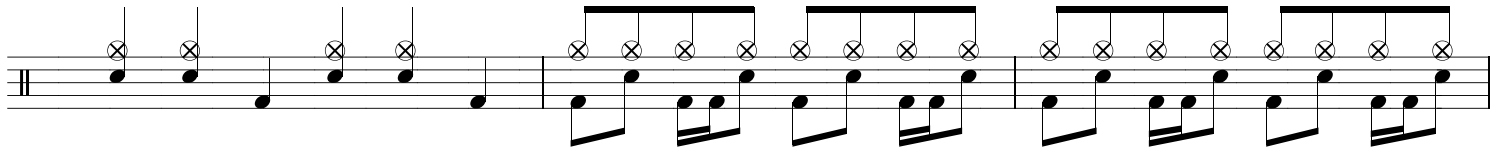

3 3