



Front Elevation



Side Elevation

**SUMMARY :**

Total Area (Conditioned): 1,520 s.f. (1,538 w/ bays)  
 Bedrooms: 2  
 Bathrooms: 2 1/2  
 Width (Overall): 20'-2 1/2" (Including Sheathing/Siding)  
 Width (Framing): 20'-0" (Excluding Sheathing/Siding)  
 Depth (Overall): 47'-7" (Including Front/Rear Stoop)  
 Depth (Framing): 38'-0" (Excluding Stoops & Bay Windows)

**FEATURES :**

- o 10'-0" Ceilings on Main Level, 9'-0" Ceilings on Upper Level
- o Open and Spacious Living Space
- o Kitchen w/ Pantry and Built in Oven(s)
- o Large Master Suite w/ Optional Fireplace and Bay Window
- o Modular Framing Dimensions and Trusses for Economy
- o Plan Shown as Attached Row House (on one side)
- o Option: [Convert to Detached & Add Side Windows]
- o Option: [Omit Side Windows and Attach on Both Sides]

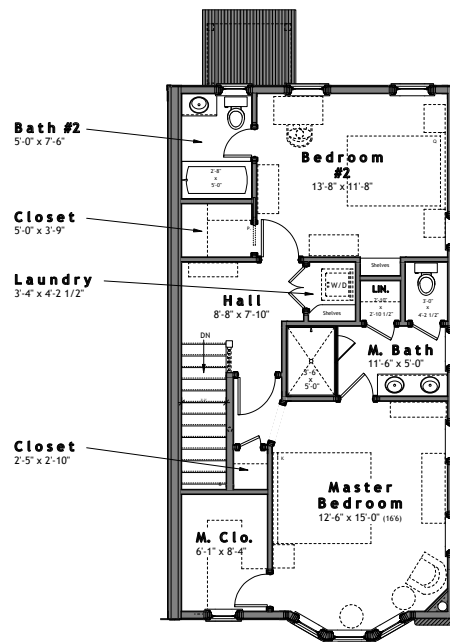
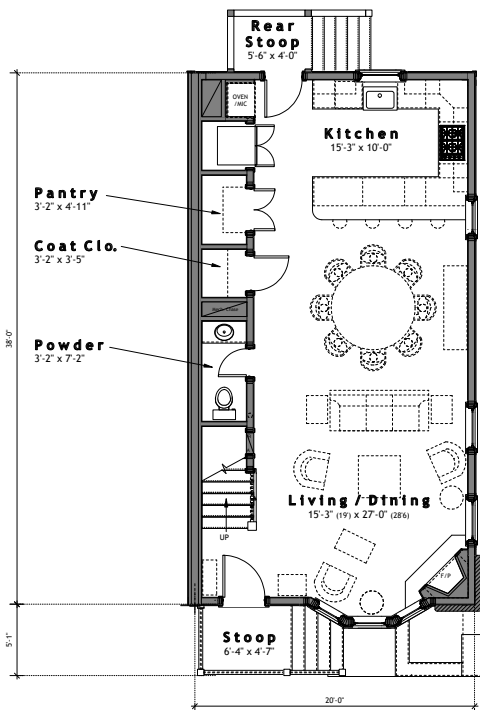

Design modifications and/or alternate elevations may be required if building within the South Main Neighborhood. All dimensions are approximate. The final set of construction documents may vary or include minor modifications.

**CRAFT DESIGN STUDIO**

P.O. BOX 5238 BUENA VISTA, COLORADO 81211  
 704.408.5501 TEL • WWW.CRAFTDESIGN-STUDIO.COM

**CDS - 1520<sub>b</sub>**