

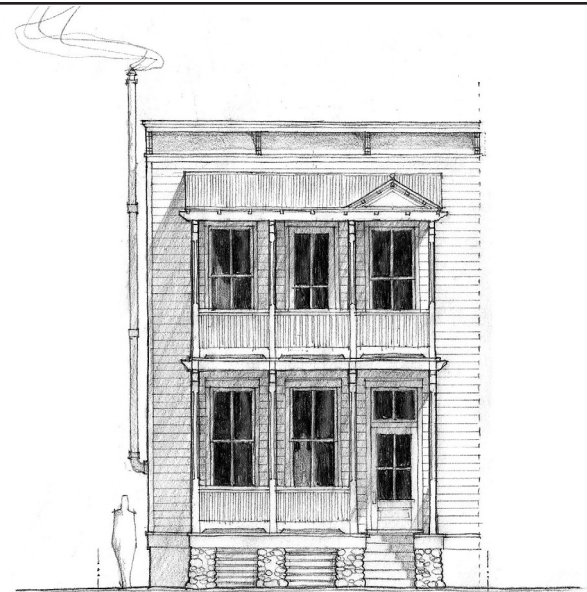

Front Elevation



Front Elevation (Alternate)

SUMMARY :

Total Area (Conditioned): 1,584 s.f. (22x36x2)
 Bedrooms: 3
 Bathrooms: 2 1/2
 Width (Overall): 22'-2 1/2" (Including Sheathing/Siding)
 Width (Framing): 22'-0" (Excluding Sheathing/Siding)
 Depth (Overall): 48'-0" (Including Front Porch/Rear Stoop)
 Depth (Framing): 36'-0" (Excluding Porches & Stairs)

FEATURES :

- o 10'-0" Ceilings on Main Level, 9'-0" Ceilings on Upper Level
- o Open Floorplan
- o Kitchen with Large Seating Peninsula and Large Pantry
- o Balcony off Master Suite
- o Plan Shown as Row House, Attached on one side
- o Option: [Convert to Detached & Add Side Windows]
- o Option: [double party wall Row House plan]

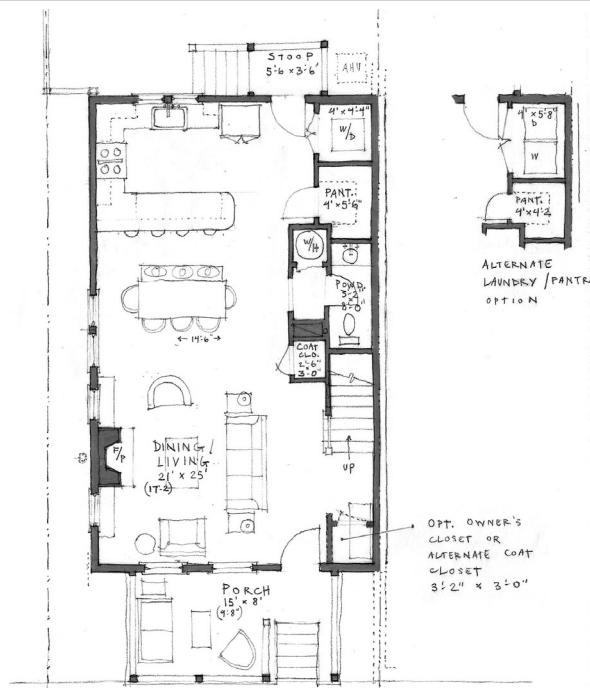

Main Level
792 s.f.

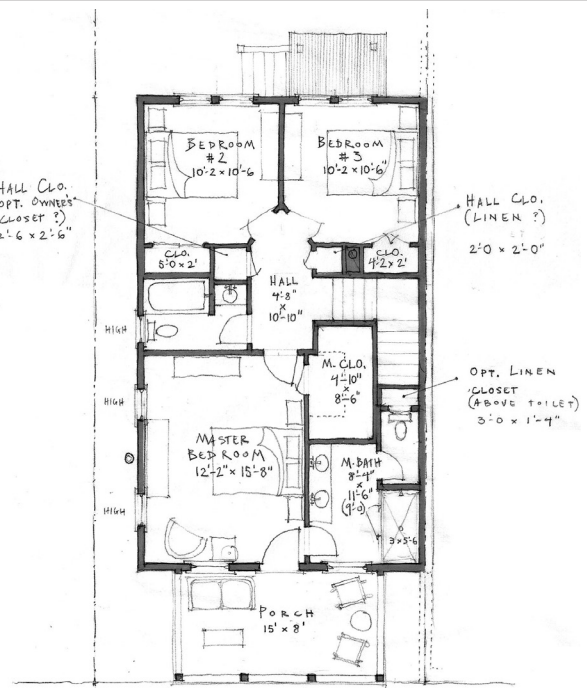

Upper Level
792 s.f.

Design modifications and/or alternate elevations may be required if building within the South Main Neighborhood. All dimensions are approximate. The final set of construction documents may vary or include minor modifications.

CRAFT DESIGN STUDIO

P.O. BOX 5238 BUENA VISTA, COLORADO 81211
 704.408.5501 TEL • WWW.CRAFTDESIGN-STUDIO.COM

CDS - 1584