



SUMMARY :

Total Area (Conditioned): 1,306 s.f.
Bedrooms: 2
Bathrooms: 2 1/2
Width (Interior): 17'- 1"
Width (Framing): 18'- 2" (Centerline Party Wall)
Depth (Overall): 43'- 1" (Including Front Stoop)
Depth (Framing): 34'- 0"

FEATURES :

- o 10'-0" Ceilings on Main Level, 9'-0" Ceilings on Upper Level
- o Open Main Level Floor Plan
- o Compact, Efficient Floor Plan
- o Laundry Closet Accessible to Bedrooms
- o Large Courtyard Area
- o Front & Rear Stoop w/ Master Balcony
- o Option: Convert to Detached & Add Side Windows

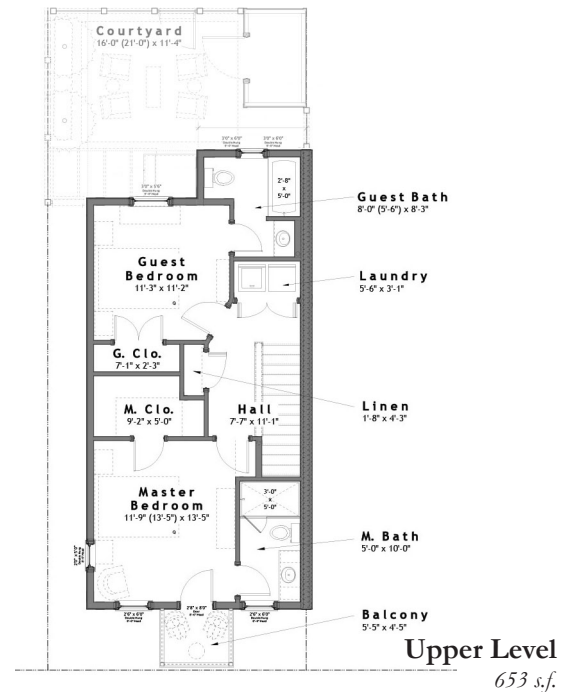
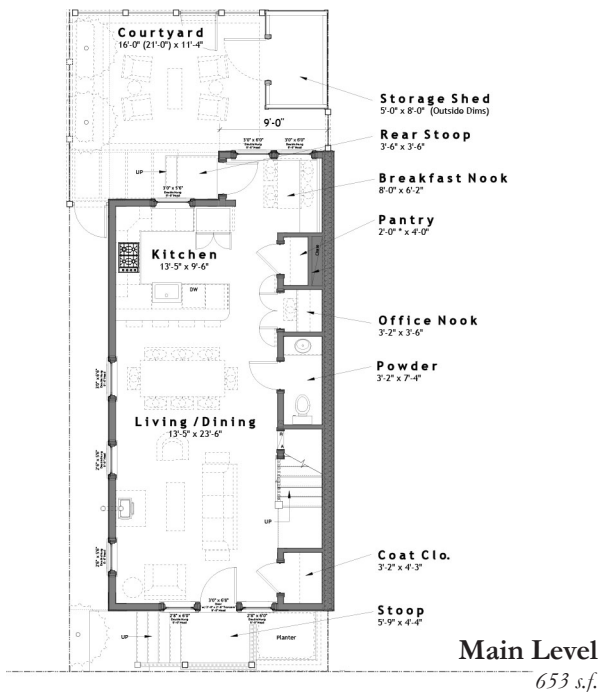

Design modifications and/or alternate elevations may be required if building within the South Main Neighborhood. All dimensions are approximate. The final set of construction documents may vary or include minor modifications.

CRAFT DESIGN STUDIO

14312 HOLLY SPRINGS DRIVE, HUNTERVILLE, NC 28078
 704.408.5501 TEL • WWW.CRAFTDESIGN-STUDIO.COM

CDS - 1306