



SUMMARY :

Total Area (Conditioned): 1,500 s.f.
 Bedrooms: 3
 Bathrooms: 2 1/2
 Width (Overall): 25'- 0" (Party Wall Centerline)
 Width (Interior): 24'- 0"
 Depth (Overall): 42'- 0" (Including Front & Back Porch)
 Depth (Framing): 30'- 0" (Excluding Porches)

FEATURES :

- o 10'-0" Ceilings on Main Level, 9'-0" Ceilings on Upper Level
- o Open Main Level Floor Plan
- o Compact, Efficient Floor Plan
- o Laundry Closet Accessible to Bedrooms
- o Large Front Porch
- o Master Bedroom w/ Walk-In Closet & Balcony
- o Option: Convert to Detached & Add Side Windows

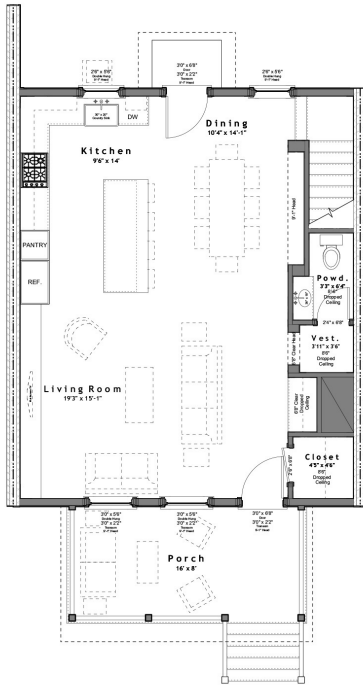

Main Level
750 s.f.

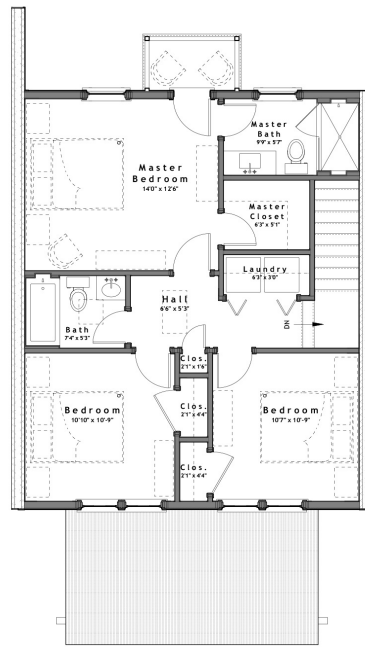

Upper Level
750 s.f.

Design modifications and/or alternate elevations may be required if building within the South Main Neighborhood. All dimensions are approximate. The final set of construction documents may vary or include minor modifications.

CRAFT DESIGN STUDIO
 14312 HOLLY SPRINGS DRIVE, HUNTERVILLE, NC 28078
 704.408.5501 TEL • WWW.CRAFTDESIGN-STUDIO.COM

CDS - 1500