



**SUMMARY :**

Total Area (Conditioned): 1,640 s.f.  
 Bedrooms: 3  
 Bathrooms: 2 1/2  
 Width (Overall): 37' - 1" (Including Siding/Trim)  
 Width (Framing): 37' - 0"  
 Depth (Overall): 38' - 2 1/2" (Including Siding/Trim)  
 Depth (Framing): 38' - 0"

**FEATURES :**

- o 10'-0" Ceilings on Main Level, 9'-0" Ceilings on Upper Level
- o Open Main Floor Plan
- o Compact and Efficient
- o Large Wrap-Around Porch Accessible to Master Bedroom
- o Stackable Laundry Closet Accessible to Master Bedroom
- o Main Level Master Bedroom

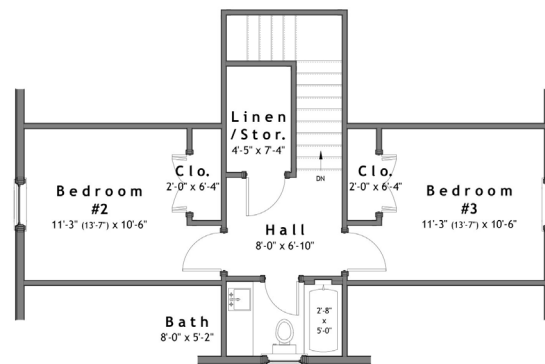
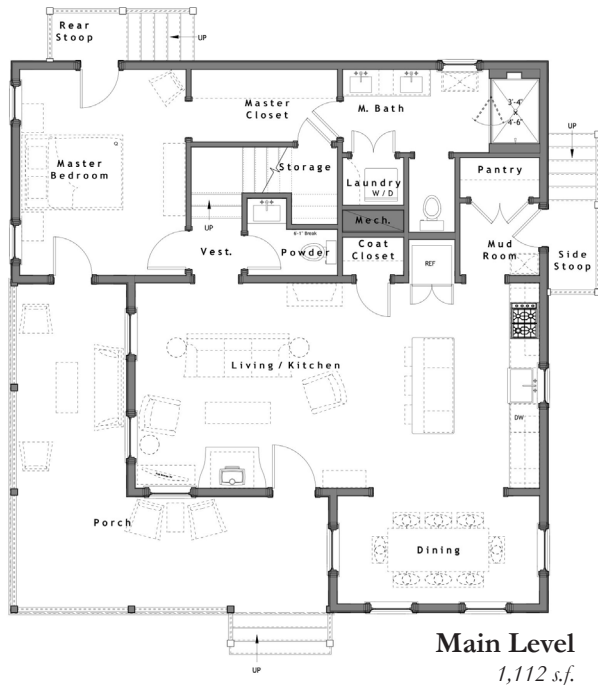

*Design modifications and/or alternate elevations may be required if building within the South Main Neighborhood. All dimensions are approximate. The final set of construction documents may vary or include minor modifications.*

**CRAFT DESIGN STUDIO**  
 14312 HOLLY SPRINGS DRIVE, HUNTERVILLE, NC 28078  
 704.408.5501 TEL • WWW.CRAFTDESIGN-STUDIO.COM

**CDS - 1640**