



SUMMARY :

Total Area (Conditioned): 2,060 s.f.
 Bedrooms: 4
 Bathrooms: 2 1/2
 Width (Overall): 24' - 2 1/2" (Including Siding/Trim)
 Width (Framing): 24' - 0"
 Depth (Overall): 56' - 2" (Including Front Porch)
 Depth (Framing): 48' - 0" (Excluding Front Porch)

FEATURES :

- o 10'-0" Ceilings on Main Level, 9'-0" Ceilings on Upper Level
- o Open Main Level Floor Plan
- o Compact, Efficient Floor Plan
- o Light Filled Narrow Plan
- o Large Master Bedroom w/ Oversized Closet on Main Level
- o Living Area w/ Wood Burning Fire Place & TV Nook

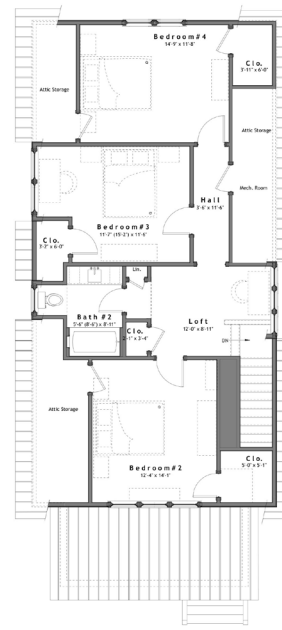
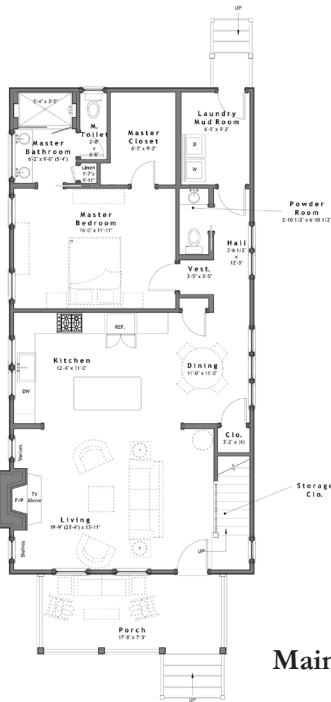

Design modifications and/or alternate elevations may be required if building within the South Main Neighborhood. All dimensions are approximate. The final set of construction documents may vary or include minor modifications.