

JACK DEJOHNETTE TRANSCRIPTION

"JUST IN TIME" KEITH JARRETT TRIO - STANDARDS IN NORWAY

$\text{♩} = 132$

(BASS)

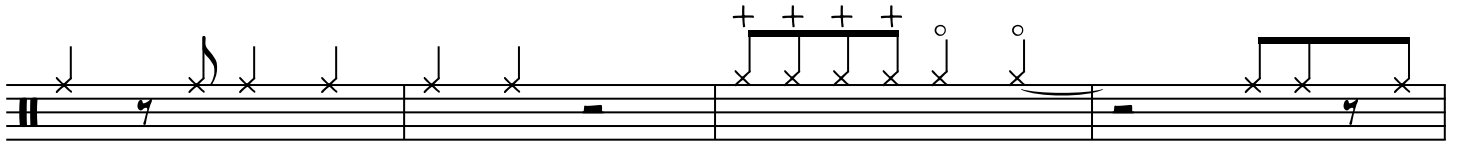

5

9

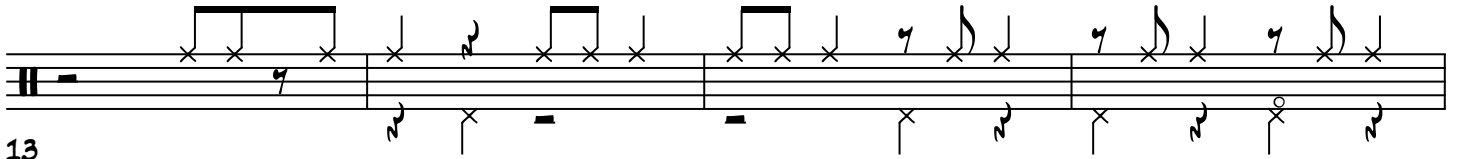

13

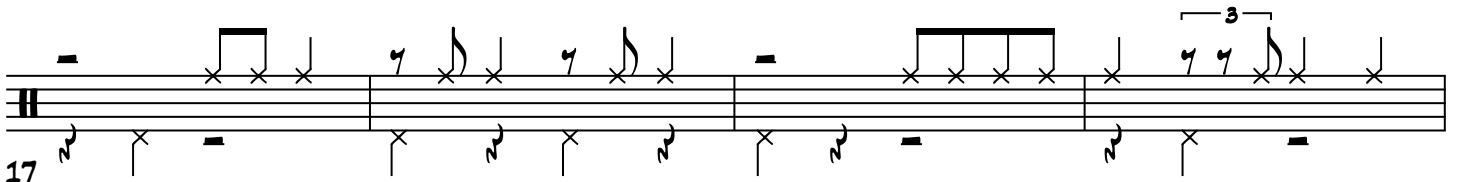

17

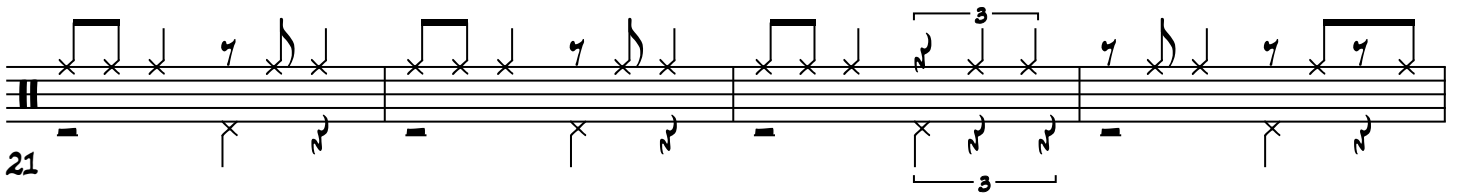

21

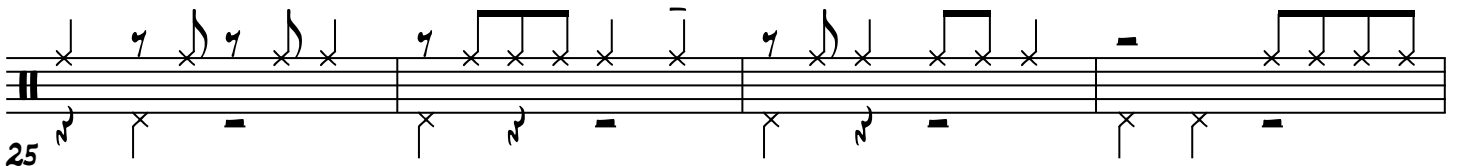

25

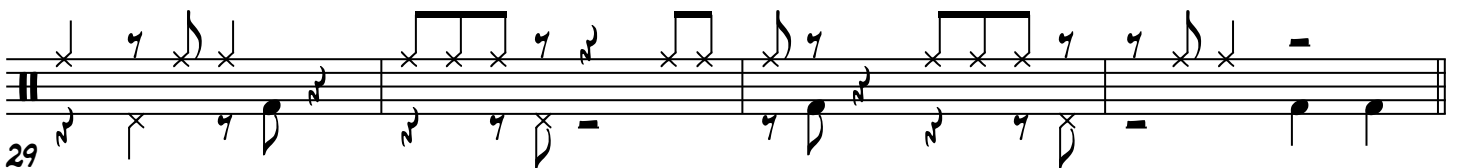

29

JACK DEJOHNETTE TRANSCRIPTION "SOLO"

33

37

41

45

49

53

57

61

PIANO SOLO
CHORUS 1

(NEW RIDE)

65

JACK DEJOHNETTE TRANSCRIPTION "SOLO"

69

73

77

81

85

89

93

PIANO CHORUS 2

97

101

JACK DEJOHNETTE TRANSCRIPTION "SOLO"

105

109

113

117

121

125

PIANO CHORUS 3

129

133

137

JACK DEJOHNETTE TRANSCRIPTION "SOLO"

(STRAIGHT)

141

145

149

153

157

PIANO CHORUS 4

161

165

169

173

JACK DEJOHNETTE TRANSCRIPTION "SOLO"

177

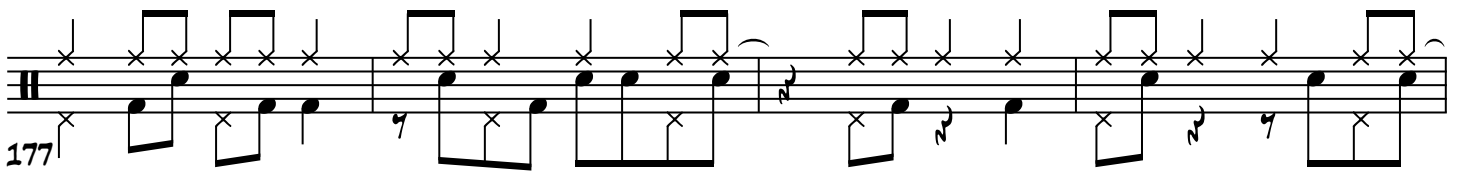

181

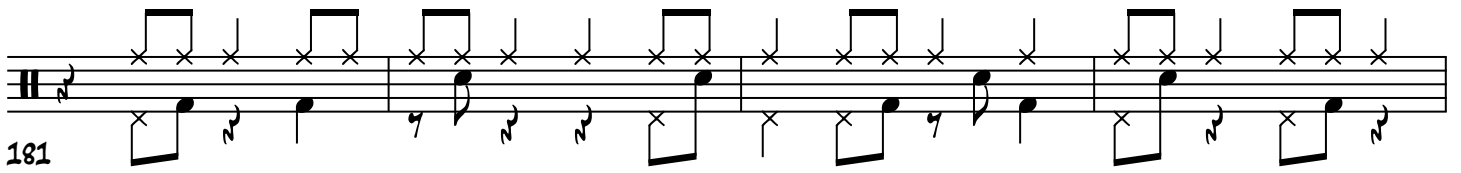

185

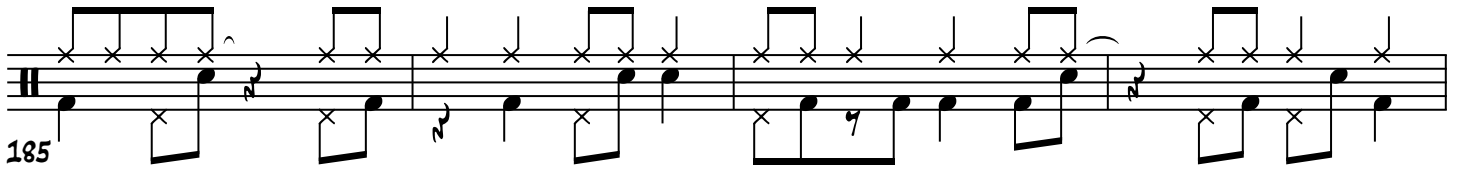

189

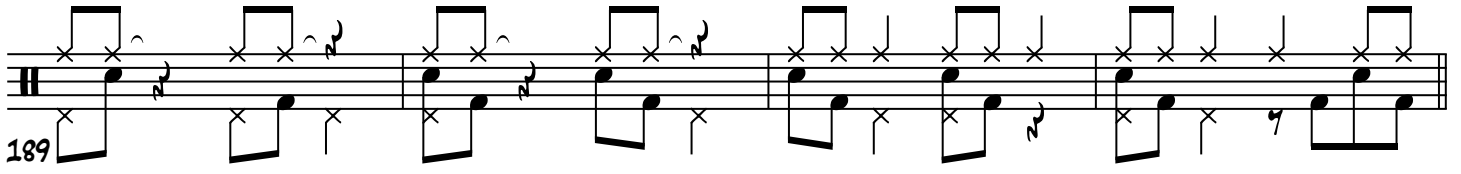

PIANO CHORUS 5

193

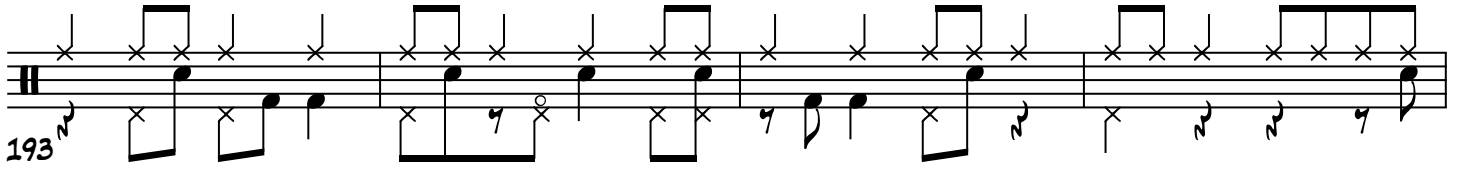

197

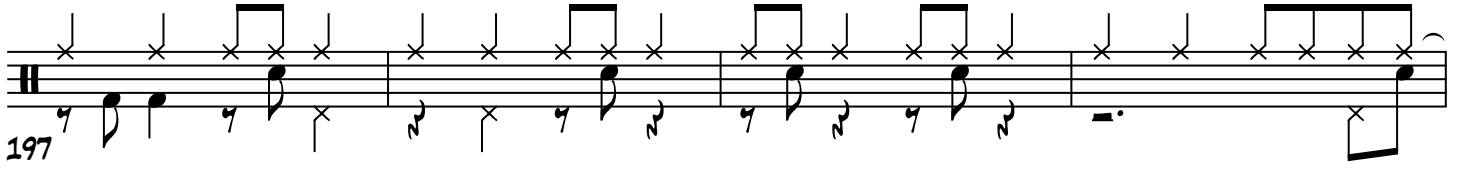

201

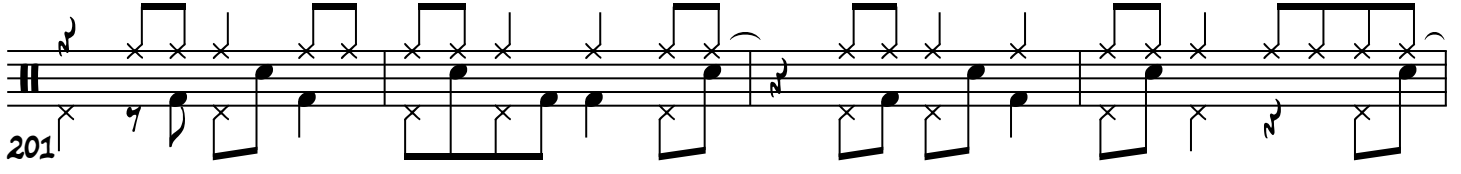

205

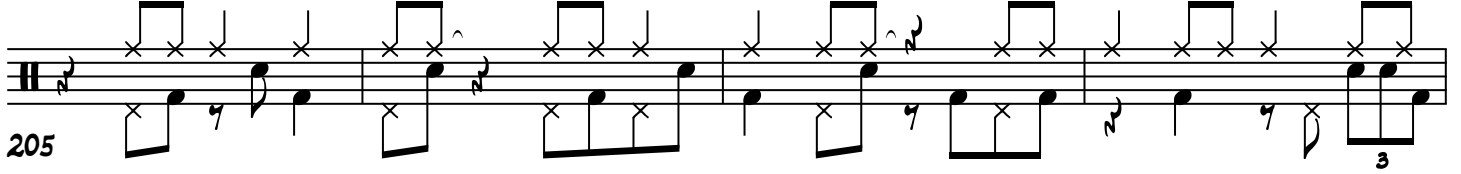

209

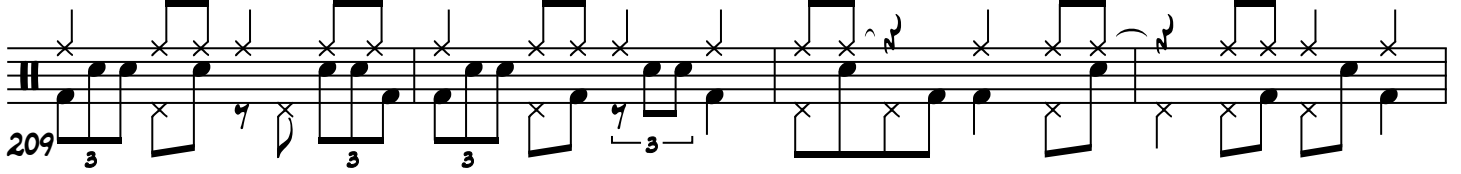

JACK DEJOHNETTE TRANSCRIPTION "SOLO"

213

217

221

PIANO CHORUS 6

225

229

233

237

241

245

JACK DEJOHNETTE TRANSCRIPTION "SOLO"

249

253

PIANO CHORUS 7

257

261

265

269

273

277

281

JACK DEJOHNETTE TRANSCRIPTION "SOLO"

285

PIANO CHORUS 8

289

293

297

301

305

309

313

317

JACK DEJOHNETTE TRANSCRIPTION "SOLO"

DRUM "SOLO" CHORUS 1

321

325

329

333

337

341

345

349

DRUM SOLO CHORUS 2

353

JACK DEJOHNETTE TRANSCRIPTION "SOLO"

357

361

365

369

373

377

(BELL)

381

DRUM SOLO CHORUS 3

385

389

JACK DEJOHNETTE TRANSCRIPTION "SOLO"

393

397

(L R L L) ETC

401

405

(STRAIGHT)

409

413
