



Albany Golf Club

Official

CLUB BROCHURE



Albany



Das Auto

***Re-investing
in the
community,
Enjoy your Golf.***

Ph. 9892 0828 www.albanyworldofcars.com.au



Welcome	5	Becoming a Member.....	23	Visitors.....	39
A Brief History.....	7	Benefits of Membership	29	Play and Stay	41
The Course	9	Members' Golf	31	Clubhouse.....	43
Course Tour.....	12	Major Golf Events	33	Functions and Special Occasions.....	45
Golf Shop	19	Reciprocal Golf	35	Corporate Golf Days	47
Coaching and Game Improvement .	21	Juniors.....	37	How to Find Us	50

Contents



**Premier
PUBLISHING**

PREMIER PUBLISHING
Level 10, 555 Lonsdale St
Melbourne VIC 3000
T 03 9521 7994
E info@premierpublishing.com.au
W www.premierpublishing.com.au

Albany Golf Club and Premier wish to thank the advertisers who appear in this publication for their support and wish them every business success. The contents of this brochure are believed to be correct at the time of printing, nevertheless, we cannot endorse and readers should not rely solely upon the accuracy of any statements or claims contained herein without prior consultation with the service provider. | Photography by: Albany Golf Club

Welcome

TO ALBANY GOLF CLUB



Albany Golf Club is an historic Club located just five minutes from the heart of the city, on the pristine south coast of WA. We are approximately 4.5hrs by car from Perth, or 1 hour by plane.

We are proud to be the oldest Club in Western Australia still playing golf on its original site. The Club is blessed with a wonderful 18-hole championship links-style course that is Heritage-listed and ranked among the top 100 in the country.

As well as offering a full golfing calendar for our members, the Club hosts a number of important and prestigious events each year, including the 10-day Wittenoom Cup Carnival in late January.

Albany Golf Club has various practice facilities including a full-length driving range, chipping and putting greens and a practice bunker. Our golf teachers offering expert coaching and a fully-stocked Golf Shop complete an exceptional all-round golfing experience.

At the heart of the community, we are a family-friendly Club that takes pride in the development of junior golfers, and have various programs to suit all ages.

The modern and stylish clubhouse offers a home away from home off the course to our friendly and thriving membership and makes a wonderful venue for wedding receptions, other special occasions and corporate meetings.

Albany Golf Club provides the perfect environment to forge new friendships and the camaraderie amongst our members is a distinguishing feature of our clubhouse ambiance.

If you are looking to play good golf in good company, or for somewhere to have a corporate golf day, celebrate a special occasion or just have a great day with your friends, then we invite you to join in and become involved. A warm welcome is assured.



WE HAVE OPENED OUR DOORS.
TO A WHOLE NEW WAY OF TRAVEL. TO A NEW US.
TO AN EXTRAORDINARY NEW TOMORROW.

HELLO
TRAVEL



HELLO
MEMORIES



HELLO
HOLIDAYS



- Exceptional customer service
- Airfares & package holidays
- Cruises & Group tours
- 40 years of Travel experience
- Itinerary planning
- Travel insurance
- Destination expertise
- Gift Vouchers
- Specialist holidays
- Locally owned & operated
- Group & Business Travel
- Worldwide Rail

Hello everyone. This is helloworld

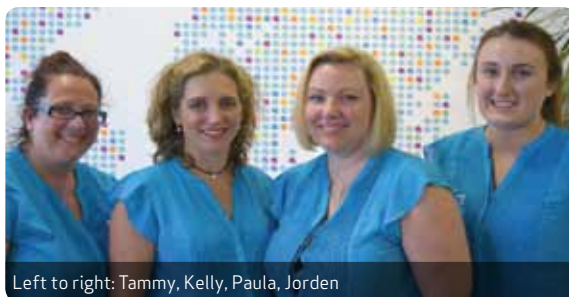

Left to right: Tammy, Kelly, Paula, Jorden



Helloworld Albany Central York Street

185 York Street, Albany, WA 6330

(08) 9841 5744 albanycentral@helloworld.com.au

A BRIEF *History*

Albany Golf Club can trace its history right back to 1898, when it was first established with nine holes.

An English golfer visiting Albany suggested the land at Middleton Beach, beside Lake Seppings, was ideal for a nine-hole "links" course, as the best golf courses were those on traditional links on seaside land.

Prominent local citizens, including the editor of the local newspaper, thought this was an excellent idea, and formed a committee to establish a golf club. It was believed such a venture would attract even more visitors to an area that was already growing rapidly because of the gold boom.

Initially, players only practised on the layout, with the official opening taking place in 1900. The first clubhouse (or, to be more accurate, Club Shed) was erected that same year.

Sponsorship from local business helped establish prestigious competitions, such as the Wittenoom Cup, which continue to this day.

The popularity of the course was such that it soon became clear that an 18-hole layout was not only desirable, but a necessity. But the Great Depression and World War Two intervened and it was not until 1963 that this dream became a reality.

Much investment has been made in the Club and its course in the intervening period, most notably in erecting a magnificent new clubhouse in 2000 that required the re-numbering of all holes and reversing the two nines.

The course's significance was recognised when it became Heritage-listed in 2010. Times have certainly changed, but the Club and its members have endured, driven by their own love of the course and their desire to preserve it for future generations to enjoy.



April 28th 2016 saw the celebration of 100 years of women's golf at the Albany Golf Club.



THE *Course*

Albany Golf Course was one of the earliest golf courses established in Western Australia and the first links-style course. It has been favourably compared to the best of the traditional links courses in Scotland and is the oldest established course at the same location in the State.

Originally a nine-hole design, it was extended to 18 holes in the 1960s. The par-72 layout features two par-3s and two par-5s on both nines and stretches to 6,068 metres off the blue championship tees. Women enjoy a no-less-invigorating 5,289-metre challenge from the red tees.

While the course is not overly long and there are some drivable par-4s (depending on which way the wind happens to be blowing!) and some par-5s reachable in two, that doesn't make it easy. Payback comes the nearer the green you get because it's not just the repetitive test you find on so many courses of hit the middle of the green, two-putt and move on.

You may have to contend with an uneven lie when hitting your approach, or perhaps your ball has found its way into the rough. What is certain is that there will be many factors to consider.

Rather than being mundane, Albany offers something out of the ordinary, but in a good way. It rewards those with skill and imagination and calls on the golfer to use their full repertoire of shots. Here you have to factor in the slopes and hit a particular side of the flag, or find yourself left with some difficult putts. It's exactly the same just off the green, with a variety of tests being posed and choices offered.



We are immensely proud of our course, and we are not alone. In March 2010, the course was placed on the State Register of Heritage Places which is managed by the Heritage Council of WA.

Craig Parry, a multiple winner on both the PGA and European Tours, has played golf all over Australia and all over the world. "Albany is my favourite Australian golf course," he says. "It's a great course by the ocean, which plays hard and is never the same."

Albany Golf Course attracts top golfers from around the country and overseas as well as nurturing some home-grown champions.

This challenging course has stood the test of time – well over 100 years in fact. Modern technology has yet to find a way to tame the links course where ability to control ball flight in the wind and a vivid imagination to vary trajectory and club selection depending on the prevailing conditions triumph over being able to hit it prodigious distances.

Proof of this can be seen in the Club record, which was set by West Australian champion golfer Graham Marsh with a seven-under-par round of 65. Incredibly, 2017 will mark the 50th anniversary of his achievement.

Nestled aside the Lake Seppings wetland, Albany Golf Course provides a stunning lush green belt linked with both the coast and islands in Middleton Bay and is an important habitat for more than one hundred species of water and bush birds.

Even on days when the traditionally unpredictable links-style bounces are not being kind or the putts refuse to drop, there is the picturesque ocean coastline to savour and the Clubhouse welcome to look forward to. Most of all, there is the desire to come back and do it all again. Because, as Craig Parry so rightly says, tomorrow's challenge will be something entirely new again.

Course TOUR

We hope you enjoy your time with us at Albany Golf Club. Here are a few useful tips and course notes which should help you make the most of your round if you have never visited us before. Distances shown are from the men's Blue Tees.

Hole 1 (Whaleback) 355 metres, par 4

The large ridge in the middle of the fairway gives this hole its name. Unless the drive is perfectly down the middle, the ball has a very good chance of rolling off the whale's back to either side of the fairway into the rough. The green, which slopes away on the sides, is only visible from the tee and the men are forced to shoot through a narrow gap between Peppermint trees.

Hole 2 (Memorial Drive) 398 metres, par 4

One of the few true dog legs on the course and toughest hole on the card. The green is totally blind from the elevated tee due to an assortment of bushes and trees blocking the view of the fairway. The chosen line is towards the War Memorial on Mount Clarence in the distance where a good drive will allow a second shot into a long green ridged to the left and with many other subtle contours to contend with.

Hole 3 (Peppermint Hill) 292 metres, par 4

A dog leg to the right. In favourable conditions, a big hitter can reach the green but risks ending up in a very nasty traditional pot bunker added to the layout when the green was replaced in 2002. Stay left if possible, as going right will bring trouble.

Hole 4 (The Old Clubhouse) 496 metres, par 5

A good birdie opportunity for the player who is playing well. There is plenty of room for the big hitter from the elevated tee provided the ball does not stray right. The large green lies right in front of the old clubhouse site and is tended by bunkers on the front and rear left and the front right.



Hole 5 (Links Road) 327 metres, par 4

Doesn't play as easy as the length would suggest. The fairway slopes from left to right meaning that a brave tee shot must be hit on a line left of centre which brings a steep fall away on the left side into play. The green slopes from back to front and is usually receptive to a well-struck approach shot.

Hole 6 (The Old Road) 171 metres, par 3

Replaced in 2002, this par 3 requires accuracy and thoughtful club selection. There is still the steep slope towards the road (which features on every hole on this side of the course) to contend with, along with two bunkers to the right of the green. Best results are obtained by aiming a little left.

Hole 7 (Seppings View) 343 metres, par 4

A generous fairway to shoot into with most balls ending up in the central valley leaving an elevated second shot to reach the green placed at the top of the next hill. Big hitters can shoot over the large pines to the left to avoid the valley, but risk a second shot from a strategically placed pot bunker behind. A deep drop-off to the right of the green and the threat of a trip down the hill to the road to the left necessitate an accurate second shot.

Hole 8 (Devil's Ridge) 134 metres, par 3

Although this par 3 does not look difficult from the tree-lined setting of the tee, the green is very exposed with sharp drop-offs to both the left and right requiring a player to be careful with club choice and direction.

HYBLA

GRILL • BAR • PIANO

Middleton Beach's premier Bar & Grill, Hybla is open 7 days from 730am til late, cocktails, beer and wine are served alongside beef and lamb from our own farms with local seafood and other local produce.

Gourmet Traveller has rated our wine list '2 glass' which puts it in the top 20 in the state.

Draught beer, wine by the glass, a huge spirits collection and classic/modern cocktails are available.

The kitchen is open until at least 9pm every night. With a small bar licence, you can drop in for a drink without the need for food, every day.

We serve coffee round the clock, roasted in Fremantle and with us within days of roasting, takeaway is available for coffee and food.



11 Flinders Parade, Middleton Beach
Albany WA 6330

info@hybla.com.au
www.hybla.com.au

(08) 9841 1120



Hole 9 (The Dam) 493 metres, par 5

Gets its name from the three-metre hollow in the already decidedly undulating fairway that often captures a player's second shot. Accuracy is again a requirement due to the ever-present drop-off to the road on the left and a well-vegetated right side of the fairway leading to a plateau green falling away to the right, left and rear.

Hole 10 (The Keyhole) 163 metres, par 3

Very testing to play on a day when the wind is strong as the tee shot is played down a long and narrow tunnel of trees and bush. The exposed green that slopes downwards at every point requires a delicate second shot if the first did not find the green.

Hole 11 (Thru the Gap) 472 metres, par 5

Toughest par 5 on the course due to the need for a very accurate drive to set up a reasonable second shot. Straying too far left or right spells big trouble. Playing to the right of the fairway to get a shot through the gap at the end of the driving area is preferable. One of the course's most feared holes even though there are no bunkers.

Hole 12 (Sea View) 342 metres, par 4

Probably the most picturesque outlook from a tee anywhere on the course, this looks easy but being entirely exposed to the wind off Middleton Beach can be very testing. Hitting to the left will put the ball out of bounds and a careful second shot is required as a mound in front of the green can dramatically deflect a player's ball.



GARY & LEE IRONMONGER

08 9841 4479

ironmongerbuilding.com.au

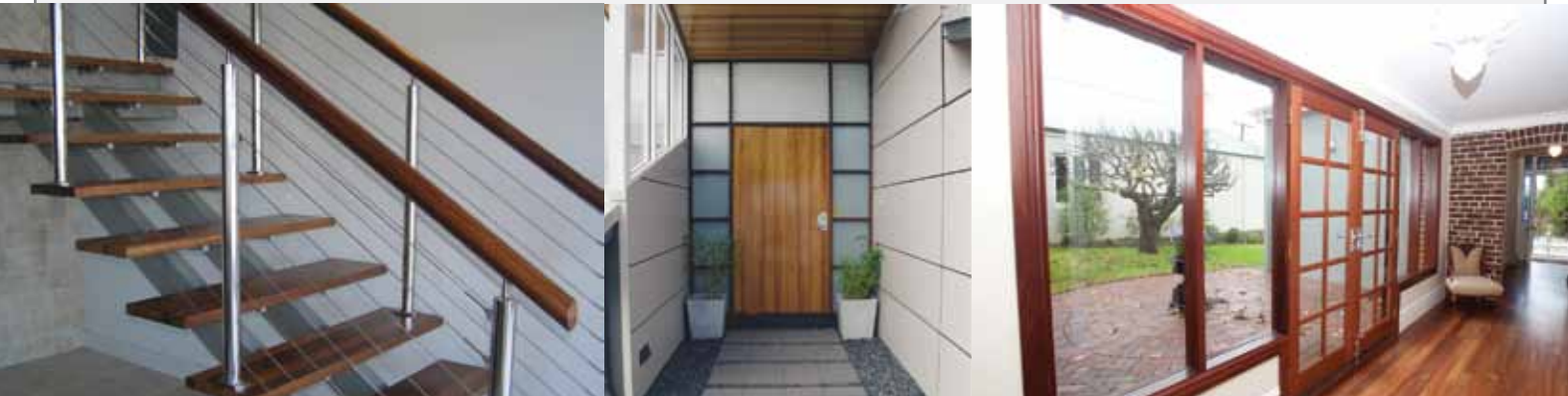

New Homes - Additions - Renovations

Communication - Consultation - Knowledge - Integrity

HIA Award Winners : 2003 2004 2005 2006 2007 2009
2010 2011 2012 2013 Excellence in Service 2011 & 2015



2013 HIA GREAT SOUTHERN HOUSING AWARDS
GREAT SOUTHERN HOME OF THE YEAR

93 Cockburn Rd, ALBANY WA 6330

Ironmonger Building Company Pty Ltd
Reg No: 101095 ABN: 88 169 586 707 ACN: 169 586 707



16

Hole 13 (Breaksea) 400 metres, par 4

Longest par 4 on the course, this hole is a challenge for any player who is not a long hitter, especially if the wind is blowing, as the severely undulating fairway provides a challenging second shot to another plateau green that falls away to the rear.

Hole 14 (By the Pine) 126 metres, par 3

Club selection can vary greatly depending which way the wind is blowing on this exposed par 3 and is key to finding the putting surface. The two-tiered green is well bunkered.

Hole 15 (The Garden) 312 metres, par 4

This short par 4 provides the most open tee shot on the course. Local knowledge helps with the second shot as a misdirected hit to the mound on the right of the green has the ball heading off across to the left and down a two-metre drop.

Hole 16 (Woolybush) 496 metres, par 5

A great birdie chance exists as there is a generous driving area as long as the player keeps left through the narrow opening to the fairway. There is only one bunker to the right but shooting through the green will result in problems due to a three-metre drop at the back.

Hole 17 (The Gully) 358 metres, par 4

A relatively easy par 4 that demands a lofted second shot to avoid a hollow in front of the green that will prevent run if it is damp.

Hole 18 (Gun Barrel) 390 metres, par 4

Rated 3 on the card, the closing hole is tough due to the dense rough that lines the fairway all the way down to the green. An undulating fairway compounds an already challenging second shot due to the 40 metres of dead ground in front of the green that makes calculation of the distance difficult.

HALLS HAULAGE Pty Ltd



Halls Haulage Pty Ltd has been in business for 40 years in the Great Southern area.

Full range of services including:

- Grain, Fertiliser
- General Freight
- Drop Decks with Ramps
- Refrigerated Trailers
- Fuel Transport
- 7 Car Transporter
- With Flat Tops
- Extendable Drop Deck 45ft – 65ft
- Chiller and Freezer to -18°
- 50T Float

For all enquiries, please call our office on **(08) 9841 7200**

All of our drivers have a vast range of experience and qualifications.



Golf SHOP

The dedicated team in the Golf Shop are on hand seven days a week to help golfers enjoy their game to the full.

With knowledgeable, friendly and helpful staff, members and guests are assured of receiving the highest level of professional advice to help them make informed decisions regarding purchases.

The Golf Shop specialises in custom fitting and with several fitting carts and systems at our disposal, golfers can be sure of receiving a made-to-measure set of clubs that is perfectly suited to their unique swing. Our staff are trained and passionate about club fitting and can explain the benefits it can have to your game.

The Golf Shop offers a wide range of products which include clubs, balls, clothing, shoes, gloves, pull buggies,

bags and much more, in fact just about everything you would need to enjoy a day out on the course. A great range of men's and ladies' clothing is also in stock so you can look the part on the course.

Looking for that perfect present for a golfing friend or family member? You can't go wrong with a gift voucher, which can be used for lessons or merchandise.

Good quality sets of clubs are available for hire and there are carts and pull buggies available to hire for those wishing to save their energy for their golf.

Whatever your needs, the Golf Shop staff will be happy to help. Give them a call on **(08) 9844 8433**.

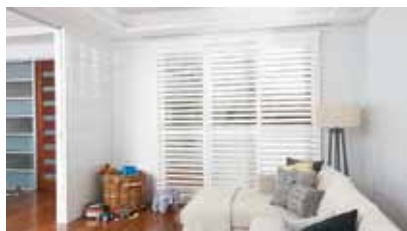

VISIT THE LUXAFLEX® WINDOW FASHIONS GALLERY SHOWROOM

LUXAFLEX® Window Fashions Galleries offer the largest selection of quality blinds, awnings and shutters available. Constructed from the highest quality materials and to the most stringent standards, they're designed to keep on performing. Our experienced team are on hand to provide personalised product and design advice to provide a solution that suits your needs. Visit our showroom and experience the full range on display, the stunning array of fabrics, finishes, colours, styles and operating systems available. We also offer an in-home consultation to finalise your selection.

Visit our Luxaflex Gallery today, and experience why **smarter design begins with us!**

167 Albany Hwy, Albany
Call 98 422 611
albany.luxaflex.com.au



Find the floor you've been searching for

carpet | timber | bamboo | laminate | luxury vinyl | rugs | tiles



Choices Flooring by Albany Interiors

165 Albany Hwy, Albany.

9841 5555

choicesflooring.com.au



Choices Flooring

The floor you've been searching for



Coaching AND Game Improvement

Albany Golf Club has a wonderful, highly-rated course. Wouldn't it be nice to have a golf game to match and to be able to enjoy this layout to the full?

Help is close at hand - simply book a lesson with Director of Golf Ian Redmond or Dan Northcott. Both are qualified golf teachers who can transform your game.

Coaching Services Director of Golf, Ian, is a AAA Member of the Australian PGA and available for coaching to all levels of golfers from beginners to professionals.

Dan has 20 years' experience in the industry and has introduced some great new innovative lesson programs including Junior Clinics and competition days, Ladies' beginner clinics, Men's beginner clinics, specialized video analysis lessons and targeted lesson programs such as short game improvement.

Whether your ambition is to become one of the all-time greats or shoot sub-100 for the first time, our teachers are here to help. Focus is given to the fundamentals, with clear communication and concise instruction and the relaxed atmosphere helping to achieve the desired results.

Great golf instruction is nothing without the practice facilities on hand to ingrain newly-learned techniques so that they become second nature. As you might imagine, a championship-calibre facility like Albany has a range of areas to work on your golf game including a full-length driving range, chipping and putting greens and a practice bunker.

Book a lesson and start getting your game in shape by contacting the Golf Shop on **(08) 9844 8433**.

PROUDLY SUPPORTING
THE
FURNITURE
INDUSTRY



AUSTRALIAN MADE

Harvey Norman®

AVAILABLE ONLY AT YOUR LOCAL STORE - ALBANY

HARVEY NORMAN ALBANY OFFERS A VARIETY OF HIGH QUALITY, AUSTRALIAN MADE LOUNGE AND DINING FURNITURE.

We also have a large range of upholstery and colour options to suite your décor. Our highly trained staff are here to help you explore all options, so you won't just be purchasing a new lounge, but a centrepiece that complements your home.



Our Australian made furniture is built to a high standard using trusted materials and time proven construction methods. This is backed up by substantial warranties, so you have peace of mind with every purchase.
Visit Harvey Norman Albany for a fresh approach to furniture shopping.



Harvey Norman®
SHOP with CONFIDENCE

ALBANY
Cnr. Chester Pass Rd & Brooks Garden Blvd. 9892 6800
harveynorman.com.au

Ends 02/03/16. Harvey Norman® stores are operated by independent franchisees. Pictures are for illustrative purposes only.

322144_ABN



BECOMING A *Member*

Albany Golf Club enjoys an enviable reputation as one of the premier golfing venues in Western Australia.

Our Club has a large and loyal membership. Many have been members for over 30 years. It has a great course, excellent clubhouse facilities, very friendly staff and, perhaps most importantly of all, it values all its members. Membership provides access to an outstanding array of facilities at your fingertips, with the crown jewel being the magnificent 18-hole golf course that has been enjoyed by many thousands of golfers over the past 100 years and more.

The picturesque, oceanside golf course is reason enough to join, but the friendly atmosphere in the clubhouse has to be experienced in person to truly be appreciated.

Play holes after work, have a drink or a casual meal in our wonderful clubhouse, lounge or Sprig Bar or just come and socialise with friends, or meet new ones. It sounds too good to be true, but it's a way of life to our members. You can smell our barista-made coffee the moment you walk into the lounge.

A large proportion of Albany's members play regularly and traditional seven-day memberships are by far the most popular, giving full access to the magnificent golf course and a host of competitive playing opportunities. New members can join at any time and pay a pro-rata subscription in their first year.



We are a family friendly practice delivering quality and honest service based on the needs of each individual.

Dr Peter Brand Dr Nish Bhargava

- Check-ups
- Scale & cleans
- Implants
- Snoring & sleep apnoea oral appliance therapy
- Fillings and extractions
- Dentures, crowns and bridges
- Mouthguards and splints

1/60 Aberdeen Street, Albany WA, 6330

08 9842 2345

reception@aberdeendental.com.au

www.aberdeendental.com.au

Aberdeen Dental Centre

Mon - Fri 8am-5pm

After hours appointments available on a needs basis

HICAPS same-day claim for all health funds.



Members can chart their continual improvement by gaining a Golf Australia handicap, recognised at golf clubs worldwide and make their bookings either in person in the Golf Shop, by phone, or online through the MiClub booking system, which also allows you to track your handicap and see all your competition results.

If you love golf but enjoy the game on a more social level, then our Social Plus 9 Membership package is for you. Twilight Friday night social comps in season are perfect for Social Plus 9 members

This membership offers full course playing rights outside of competition times and unlimited nine-hole competitions. Social Plus 9 members can play in a maximum of five Club 18-hole competitions a year (fee applies) and up to 10 Sunday competitions in their first year (this special offer is available for a limited time).

Undecided? We would be very happy to answer your enquiries about membership and show you around our course, all you have to do is ask or email us.

Full details of all current fees and membership categories can be viewed on our website. Please contact Davida Carroll on **(08) 9844 8855** for more information on what membership category suits your playing needs the best or e-mail: **agcfuctions@westnet.com.au**

We offer local businesses various corporate package and membership options, tailor made to suit every budget and welcome enquiries to our Marketing and Sponsorship Chair.

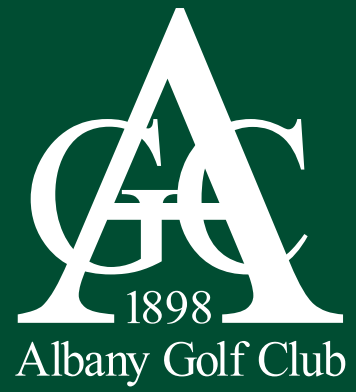

**FREE BATTERY TESTING
WHERE QUALITY COUNTS!**



9841 5530
2 CATALINA ROAD
ALBANY



Albany's wellbeing destination.



Diabetes
Support



Impromy
Weight Loss
Program



ScriptReady *



Baby Clinic



Spotcheck



Medicine
Manager



Return of
Unwanted
Medicines



Health
Check

We now do Compounding!

It has never been easier to put your wellbeing first. In fact, it's as simple as a trip to Brooks Garden Chemmart Pharmacy.

We have great product ranges such as natural healthcare, Health food and organic skincare.

We also have convenient parking available.

Call or visit us in store and start looking after yourself better today.



Look after yourself better.



Brooks Garden Albany Shopping Centre, Chesterpass Road, Albany WA 6330
P: 08 9841 3841 F: 08 9842 3767 E: admin@brooksgardenchemmart.com.au



We've got more to share
facebook.com/BrooksGardenChemmart

Shop 24/7
chemmart.com.au



BENEFITS OF *Membership*

The ultimate way to enjoy the game of golf is to become a member of Albany Golf Club. Here are just a few reasons why choosing to join us could be the best decision you make all year. Full Members enjoy:

- The prestige of being a member of the oldest Club in Western Australia still on its original site
- The opportunity to play a quality golf course rated in the top 100 best courses in Australia as often as your membership category allows
- Equal membership for Men & Women
- The use of a superb fully licensed clubhouse with stunning views of King George Sound only five minutes from the centre of Albany with ample parking
- Obtain an official handicap recognised throughout Australia and worldwide
- Friendly fellow members create a great clubhouse atmosphere
- Discounted Green Fees for guests
- Entry into weekly Club competitions and Honour Board events
- Enjoy reciprocal golf at 20 other quality courses across Australia and New Zealand
- Use of excellent practice facilities including full driving range, substantial putting green and sand bunker area
- A variety of memberships available to suit all needs
- Discounted membership rates for young adult and junior golfers
- Fully-stocked Golf Shop with knowledgeable staff
- Highly-regarded PGA and Golf Australia-qualified golf teachers available for private tuition
- Frequent social golf where new members can easily join in
- Friendly and welcoming staff always happy to help



CRYSTAL GLASS
WINDOWS AND DOORS

39 Newbey Street, Albany



Viridian
New World Glass



- Double Glazing Specialists
- Energy Efficient Glass
- French, Bi-fold and Hinged Doors
- Commercial & Shopfronts
- Balustrades
- Shower Screens
- Splashbacks

- Mirrors
- Wardrobe Doors
- Barrier Doors and Fly Screens
- Glass cut to size
- Insurance Work
- Glazing Repairs

LICENSED VANTAGE WINDOW SYSTEMS FABRICATOR



P: 08 9841 1377 | F: 08 9841 4360 | E: sales@crystalglasswindows.com.au | W: www.crystalglasswindows.com.au



MEMBERS' Golf

Members at Albany Golf Club love their golf and can look forward to a full golfing calendar offering a great range of events throughout the season.

The Albany calendar features prestigious Honour Board events such as the Club Championship, which are even more special at a Club that boasts a history spanning three centuries.

There are also the traditional monthly medals or Stableford competitions that offer the chance to make many new friends.

Men and women enjoy their own designated competition days with reserved tee times and opportunities to play together in joint fields. Women also enjoy pennant play against other clubs. The nine-hole members enjoy competitions on Monday and Wednesdays and Sundays is a day for juniors and mixed events.

There are many relaxed and fun competitions throughout the season, including charity days raising money for local good causes such as the Albany

Hospice which reflect the generous nature of the Club's members. Other enjoyable events include the Schneider Cup, a competition where teams of members representing Australia and the Rest of the World do battle in a marvellous event that highlights the cosmopolitan membership of the Club.

It's even more fun if you end up on the winning team, of course. Otherwise expect to be reminded about the outcome by your rivals for the rest of the year!

Twilight golf, held on Fridays during summer, is equally pleasurable. Golf, spectacular sunsets and welcoming the weekend in with a refreshing post-round drink in the Clubhouse. A casual meal in the lounge is always popular for golfers and families.



TAXATION & ACCOUNTING



We offer a friendly and competitive accounting service specialising in:

- Business Accounting and Taxation Preparation
- Negative Gearing and Tax Planning
- BAS Preparation
- Cashflow Forecasting and Finance Applications
- Self Managed Super Fund Accounting
- Individual Tax Returns
- Business review for the purpose of purchasing or selling
- Advice on start up of business
- Business Budgeting
- Audit for SMSF, Clubs & Associations

You will always deal direct with a principal Tae Wood, Mike Norman or Steele Harken



Ph 9842 9677 admin@gmtaxation.com.au
Shop 16c, Dog Rock Shopping Centre (Upper Car Park)



We pride ourselves on high quality assessment and treatment of a range of different conditions, and will work with you to set and achieve goals to get you back to doing what you enjoy.

Our clinic is centrally located with 18 dedicated parking bays for easy access.

- Manual and manipulative physiotherapy treatment
- Exercise based rehabilitation
- Sports injury management
- Physiotherapist supervised clinical pilates
- Remedial massage therapy
- Dry needling



admin@greatsouthernphysio.com.au
greatsouthernphysio.com.au

65 Albany Hwy
Albany WA 6330
08 9842 8850

SOUTHERN TOOL & FASTENER CO
creating the perfect finish

(08) 9841 1844
WWW.SOUTHERNTOOLS.COM.AU

110A CHESTERPASS RD
ALBANY WA 6330

HONDA
POWER EQUIPMENT



MAJOR *Golf Events*

Albany Golf Club hosts several feature golf events during the season which are open to members and players from other clubs.

These tournaments always receive wonderful support, are well received by the participants and give the Club the chance to showcase its excellent facilities to a wider audience.

One of the highlights of the year is the Wittenoom Cup Carnival. Held annually towards the end of January, it features 10 wonderful days of golf and is arguably the State's largest and most successful mixed handicap carnival of the year.

There are a variety of events and social functions throughout the Carnival. Participants don't necessarily play in all events, many golfers and their families make this time of year "holiday time" and enjoy all the delights that Albany and the Great Southern can provide.

The Carnival concludes over the final weekend with the Wittenoom Cup and the Brenda Wittenoom Open, 36-hole strokeplay events for men and women respectively.

The Club also hosts other prestigious events including the Albany Classic. Held over the long weekend at the beginning of March each year, this is one of the few regional qualifying events for the Golf WA prestigious Paxton Averages competition. The Classic is a 36-hole gross event played over two days with all players required to play one morning round and one afternoon round.

Details of major golf events at Albany Golf Club are always publicised well in advance on the Club website, www.albanygolfclub.com.au



Downsizing With Style!



Open
Mon
Tues
Wed
Fri
10 - 2.30

LeeAnne Sugg: 0429 417 234
Barker Road, Albany

BUYING, SELLING or LEASING?

at **First National Albany**
we put you first.



**first
national**
REAL ESTATE
Albany

08 9842 1400
fналbany.com.au

RECIPROCAL *Golf*

Albany Golf Club has reciprocal relationships with a number of other golf clubs across Australia and New Zealand. These provide added value to memberships and allow members to enjoy golf on other fine courses at discounted rates while away from home for business or pleasure.

It is recommended that members check with the office prior to visiting a reciprocal club in relation to any special arrangements and regarding details of current participating clubs as the list is regularly updated. Reciprocal rights are in place for Full Members only. A letter of introduction is required when visiting reciprocal clubs.

Reciprocal playing rights are enjoyed with the following clubs:

WESTERN AUSTRALIA

Busselton Golf Club
Mosman Park Golf Club
Royal Perth Golf Club
Spalding Park Golf Club
Sun City Country Club
The Links Kennedy Bay
The Vines
Wanneroo Golf Club

SOUTH AUSTRALIA

Stirling Golf Club
Port Lincoln
South Lakes Golf Club

VICTORIA

Angelsea
Rosanna Golf Club
Rosedale Golf Club
Warrnambool

NEW SOUTH WALES

Duntry League - Orange
Glen Innes Golf Club
Hunter Valley Golf Club
Yamba Golf & Country Club

QUEENSLAND

Brisbane International
Nudgee Golf Club
Yeppoon Golf Club

NORTHERN TERRITORY

Darwin Golf Club

NEW ZEALAND

Feilding Golf Club





Wills & Estate Planning
Probate & Letters of Administration
Family Provision Applications
Property Law & Conveyancing
General Commercial Law
Business Structures, Trusts & Partnerships



A Fresh Approach to Legal Services
in Albany and the Great Southern
www.southcoastlegal.com.au

Telephone 0458 233 106
Email info@southcoastlegal.com.au



Albany Podiatry

Liam McCarthy

Podiatry WA
Member

290 Middleton Road,
Albany
telephone 9841 2145

**Professional diagnosis
and treatment of all
foot complaints**

General & Diabetic Foot Care

Sports Injuries

Heel & Arch Pain

Children's Foot & Gait problems

Specialised Footwear Assessment

Orthotics & Insoles

EXTENSIVE RANGE OF SHOES

SOFT TOP SOCKS

FOOT CARE PRODUCTS

Registered with the Department of
Veteran's Affairs & all Private Health Funds



Juniors

Parents looking for a Club for their child or aspiring junior golfers inspired to take up the game will find Albany Golf Club to be the perfect choice.

As a Club, we are family-friendly, progressive in our outlook and are committed to growing the sport we all love and introducing a whole new generation of golfers to the game in a safe and nurturing environment. Duty of care is always a high priority.

Juniors are particularly important, not only because they may ultimately become our Club Captains or committee men and women of the future, but also because their energetic and enthusiastic presence gives the Club a vibrant feel.

For their part, juniors can learn much from golf. As well as being a hugely enjoyable sport, it teaches so many life skills such as common courtesy, good manners and playing by rules. Golf offers access to a healthy, fun outdoor sport and provides the opportunity to make new friends.

The other good news for juniors is that membership at Albany Golf Club is fantastic value, with substantial membership discounts available for the Tiger Cubs (age 5-12) and under-18s and under-21s.

Junior Golf is run on Sundays for three levels of junior depending on their age, ability and experience. Kids get to play shortened hole layouts on the main course and all equipment is provided. The emphasis is on fun, encouragement and enjoyment.

Each school term we conduct new Junior beginner clinics.

For details of how your child can enjoy golf at Albany, drop into the Golf Shop or call the Club on **(08) 9844 8433**.

HILLSIDE FAMILY PRACTICE



We are committed to promoting health, wellbeing and disease prevention with evidence based medicine to all of our patients.

Hillside provides care in all aspects of general practice including Obstetrics, Paediatrics, Skin Reviews, General Medicine, Seniors Health Care, Mental Health, Work Place & Pre - Employment Medicals, Women's and Men's health.

Surgery Hours

Monday – Friday 8.00am – 6.00pm
Saturday 10.00am – 12.00pm

We are closed Sundays and all Public Holidays

Hillside Family Practice **Ph** 08 9841 6711
229 Middleton Road **Fax** 08 9841 8776
ALBANY WA 6330 **www.hillsidefp.com.au**

Online Bookings available

PRECISION HEARING

Hearing Aids Specialists

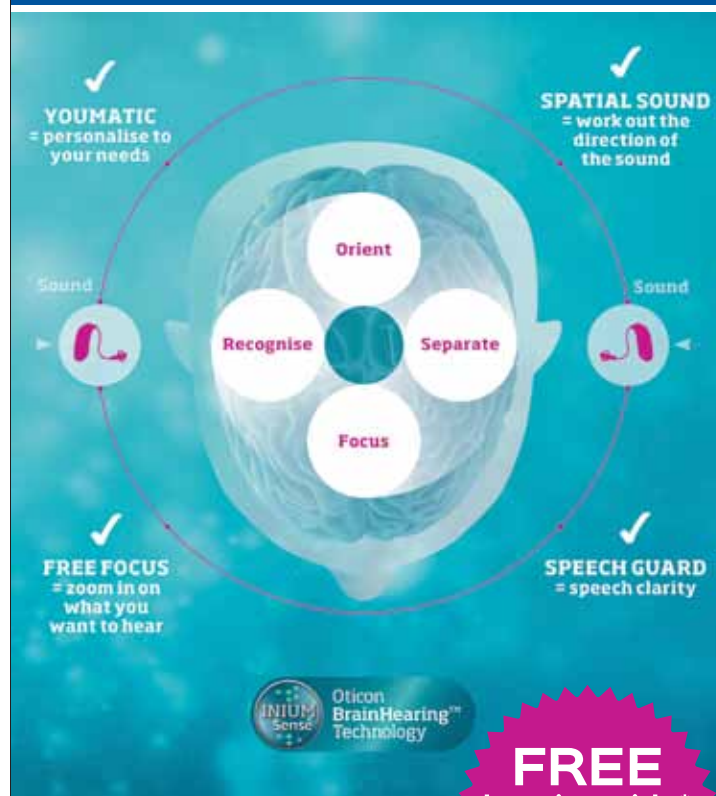

FREE
hearing aids*
FOR
pensioners

Locally owned business
established since 1988

Servicing all your hearing
needs, from batteries to repairs

Phone 9841 6122

Located at the corner of North Rd
& Lion St, Unit 25/ 227 North Rd

Email: office@precisionhearing1.com.au



Visitors

Visitors wishing to come and enjoy our wonderful golf course are made to feel most welcome here at Albany Golf Club.

We are proud of our historic club, wonderful course and modern clubhouse. Members and staff at Western Australia's friendliest Club would be delighted to see you.

Many of our members are former visitors or guests, who came to Albany for the first time and found the place and its atmosphere so special that they decided to become part of the Club.

It is always advisable to phone ahead to book a tee-time or to check with the Club our competition schedule for the day. Our first commitment is understandably to our members, but there are ample opportunities for visitors to enjoy the course as well. Tee-times for social play are generally available most Mondays, Tuesdays, Fridays and Sundays, on Wednesday and Saturday mornings and Thursday afternoons.

We have clubs for hire and all the things you need to have a good day on the greens. Pull buggies and electric carts are also available to hire and visitors are encouraged to stay on for a snack and a drink in the Clubhouse after their round. Friday arvos are a great time to visit or join in with members and socialise in the lounge or Sprig Bar.

Those visiting us for the first time should note that the Club has a dress code. Respect this and standard golfing etiquette such as maintaining a good pace of play and visitors will always be most welcome.

To book your round, call the Golf Shop on **(08) 9844 8433**.



Kings Plumbing has the skills and experience to promptly undertake all your plumbing and gas needs. We pride ourselves on our capable tradesmen, budding apprentices, and professional office staff who have many years of practice in plumbing. Based in Albany we also provide services in the surrounding regions and please talk to us about any other needs in Western Australia.

Residential properties | Gas fitting
Subdivisions | Backflow prevention | Maintenance
Commercial buildings | Building alterations
60 meter Drain Camera

P 9841 5977
M 0408 936 359
F 9841 5977
E kingsplumbing@westnet.com.au
www.kingsplumbing.net.au



Rainbow Coast Insurance Brokers has been operating in Albany since 1991 and over the intervening years has grown into a thriving business with a total of 16 staff with connections to more than 35 insurance companies and underwriting agencies.

Insurance products offered include:

Business | Farm

Workers Compensation | Professional Indemnity

Income Protection | Home and Contents

Boat | Motor Vehicle

Caravan | Landlords

31 Collie St, Albany WA

P: (08) 9841 8577

E: rcib@rcib.com.au
www.rcib.com.au



Play AND Stay

The Great Southern region of Western Australia is a beautiful part of the world and one day is never enough for visitors to enjoy everything it has to offer.

It's the perfect spot to spend some time recharging the batteries, enjoying the relaxed way of life loved by the locals while also ensuring there's enough time set aside to make the most of the opportunity to enjoy some good golf on one of the country's top-rated courses.

The region is also a great destination as part of a golfing break, just don't forget to pack your clubs! To help plan your trip, we can put together "Play & Stay" packages with some of Albany's leading accommodation providers.

Take up a Special Deal from one of partners and we will give you a 20% discount on your green fees! Visit www.albanygolfclub.com.au to find out more.

Albany itself is a city steeped in history. It is actually the oldest permanently settled town in Western Australia, predating Perth and Fremantle.

The town has an important role in the ANZAC legend, being the last port of call for troopships departing Australia in the First World War and the magnificent new National Anzac Centre is a must-visit.

With award-winning beaches, wineries and so much more besides, you'll be spoilt for choice for things to do and see. For some ideas, visit the Amazing Albany tourism website:

www.amazingalbany.com.au/things-to-do



Clubhouse

The Albany Golf Club clubhouse is a delightful place to spend some time in the company of friends. A stylish, two-storey building erected at the turn of the millennium, it offers modern comforts and a home away from home to members, guests and visitors alike.

Magnificent ocean views may be enjoyed and, if you're really lucky, you might get to catch a glimpse of the whales that return to King George Sound each year to frolic just outside the surf break.

In addition to the wonderful surroundings, a constant throughout the Club's existence has been the excellent service and the warmth of the welcome. Albany's staff pride themselves on the personal touch where nothing is too much trouble.

The large Members' Lounge and Sprig Bar provides a comfortable setting in which to relax after a round of golf, or simply to meet up with friends for a chat over a great cup of coffee or a glass of great southern fine wine.



Whether a lifelong member or first-time visitor, the clubroom offers a haven of calm and tranquillity and the promise of rekindling old friendships or making new ones whilst looking over Middleton Beach.

Snacks are readily available, nibbles at the nineteenth may be enjoyed on a Friday night and there are themed dining events held throughout the year. Or you can just catch up with your mates and enjoy a beer while watching the footy, cricket or whatever is on.

As you enjoy your surroundings remember, too, that the Club has a selection of meeting rooms and function areas should you wish to host an event for business or leisure. We also cater.



Barbeques Galore Albany | 126 Lockyer Ave Albany WA 6330 | Phone 08 9841 8804
bbqsgalorealbany@westnet.com.au | www.barbequesgalore.com.au

Albany Ford



Discover the Difference!



A vehicle for every lifestyle!

**SALES
SERVICE
PARTS
FINANCE**

See our full line-up & latest offers
www.albanyford.com.au

426 Albany Highway, Albany
Call 9842 2933

D/L25458

Albany Chrysler Jeep Dodge



Stand Out from the Crowd!



**SEE OUR FULL RANGE ONLINE
www.albanyjeep.com.au**

**426 ALBANY HWY, ALBANY WA
CALL NOW! 9842 8777**

D/L25458

012816-367



FUNCTIONS AND *Special Occasions*

Albany Golf Club is delighted to be able to offer you a top class dining facility and kitchen for events, functions all year round to members and the local community.

Our magnificent venue has developed an enviable reputation for its function hosting and makes an excellent choice for that wedding reception, cocktail party, business seminar, end-of-year celebration, birthday party, reunion, anniversary dinner, black tie event or corporate awards evening or any other event you choose to enjoy.

Here at Albany Golf Club we are committed to creating your dream day, within your budget. It is our attention to detail that sets us apart. We partner many local hospitality businesses that can assist.

We understand that every function is a truly unique event and we are more than happy to tailor a package specifically for you. Our dedicated team can help make a special occasion simply that, ensuring that all your expectations are met and exceeded.

Surrounded by an oasis of green and offering stunning ocean views over King George Sound, the Club's highly-regarded function venue is arguably the most sought-after in the region. Just five minutes from the CBD, with extensive car parking and stunning modern facilities, our venue is exclusive yet accessible.

Choose from the main function room, or from one of our two conference rooms for smaller corporate meetings. Office facilities and presentation equipment is readily available with catering options.

For more information, please contact our Function Co-ordinator by email: agcfunctions@westnet.com.au or phone: **(08) 9844 8855** to discuss your event and to arrange a viewing.

*Serving the South
since the 1920's*

ALBANY FUNERAL DIRECTORS

*You & Your Family,
Always our First Concern*

We have been part of the
Great Southern community
since 1920, providing quality
care & compassionate service,
the way it should be.



Funeral Services
Australia Wide
Respectfully Arranged
24 Hours a Day
7 Days a Week

9842 3443

77 – 81 Grey Street
Albany WA 6330

Phone: +61 8 9842 3443

Fax: +61 8 9842 1518

Email: admin@albanyfunerals.com.au

www.albanyfunerals.com.au



CORPORATE *Golf Days*

A Corporate Golf Day at Albany Golf Club is the ultimate way to entertain clients and develop new business prospects in the wonderful surroundings of a highly-regarded golf course.

We understand the importance of making the right impression and will ensure that the day is successful and memorable for everyone involved.

Building and maintaining solid relationships are important for any business. Hosting your event with us is a great way to show your clients, prospects and staff how much you value them.

Golf events can be tailored for all budgets with a variety of options from which to choose. Our years of experience and understanding the needs of a changing corporate environment will ensure your event exceeds expectations.

With a superbly maintained and conveniently located golf course just five minutes from the CBD, a spacious and well-appointed clubhouse, great food and key staff dedicated to make your day a complete success, Albany Golf Club ticks all the boxes when it comes to corporate or charity golf days.

Your golf day will be a great opportunity to do business in relaxed surroundings, or simply have an enjoyable time with clients, staff or colleagues at one of Western Australia's most historic and best-loved courses.

We can accommodate golf days of all sizes. The Club has some carts available for hire, but the course is easy walking.

 Alison Steer
Optometrist

Albany's locally owned independent optometrist

Smelling the coffee but can't see past it?

We can tailor-make the best optical solution to suit your needs, style and budget.

51 Aberdeen Street Albany WA 6330 | (08) 9841 3801 | sales@alisonsteer.com.au | www.alisonsteer.com.au

SOUTHERN TOOL & FASTENER CO

love your golf, love your **STIHL**

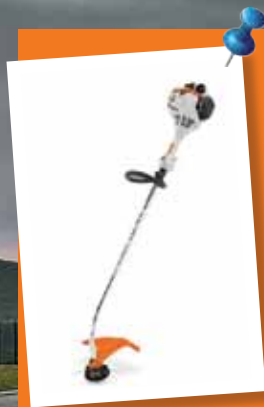

STIHL

(08) 9841 1844

WWW.SOUTHERNTOOLS.COM.AU

110A CHESTERPASS RD
ALBANY WA 6330

There is a great selection of merchandise available in the Golf Shop, which is the perfect place to stock up with any competition prizes you should require.

Our friendly team of Professionals can provide you with nearest the pin and longest drive markers should they be required and are available for golfing tuition or to put on group golfing clinics before play if desired.

Our catering and hospitality team provide an extensive menu selection that is certain to satisfy all tastes and budgets. We can even cater for you out on the course and a drinks cart is available!

Want to mix business with pleasure? The Club has two purpose-built rooms for conferences and business meetings available for hire, complete with modern audio-visual equipment to ensure any presentation is a success.

Enquiries about holding a Corporate Day at the Club can be directed to our Functions Co-ordinator. Email: agcfuctions@westnet.com.au or call the Office on (08) 9844 8855.



HOW TO *Find Us*

Albany Golf Club is located just five minutes north-east of the Albany CBD.

Directions

Take Middleton Road east out of the city towards Middleton Beach. Take the first left at the roundabout on to Golf Links Road (signposted Emu Point) and remain on this road for around 2km (it becomes Emu Point Drive). Take the first right on to Barry Court (look out for the yellow Albany Golf Club sign) and you will see the entrance to the Club about 100m up on the right-hand side. There is a large car park immediately in front of the clubhouse and much holiday accommodation right alongside.

Contact Details

Albany Golf Club
1 Barry Court (off Golf Links Road)
Middleton Beach
Albany
Western Australia 6330

Postal address:

PO Box 135
Albany
Western Australia 6331

Phone:

Office: 08 9844 8855
Functions: 08 9844 8855
Golf Shop: 08 9844 8433
Fax: 08 9844 8866

E-mail:

agcfunctions@westnet.com.au

Website:

www.albanygolfclub.com

Social Media:

Keep up to date with all the latest Club news by liking our Facebook page. Search for Albany Golf Club, or use this link to take you directly to the page: tinyurl.com/albanygcfacebook



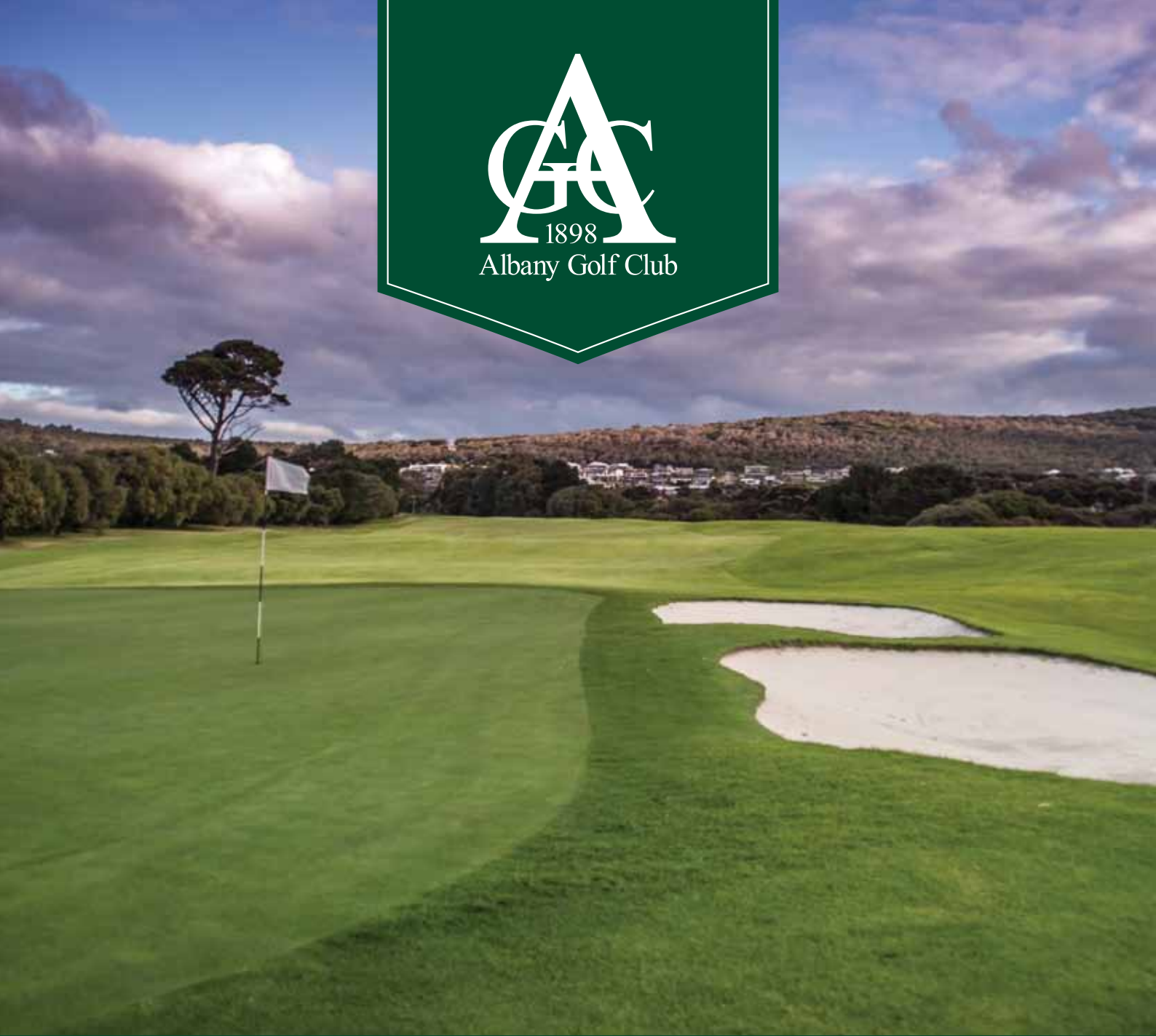

WWW.ALBANYGOLFCLUB.COM.AU