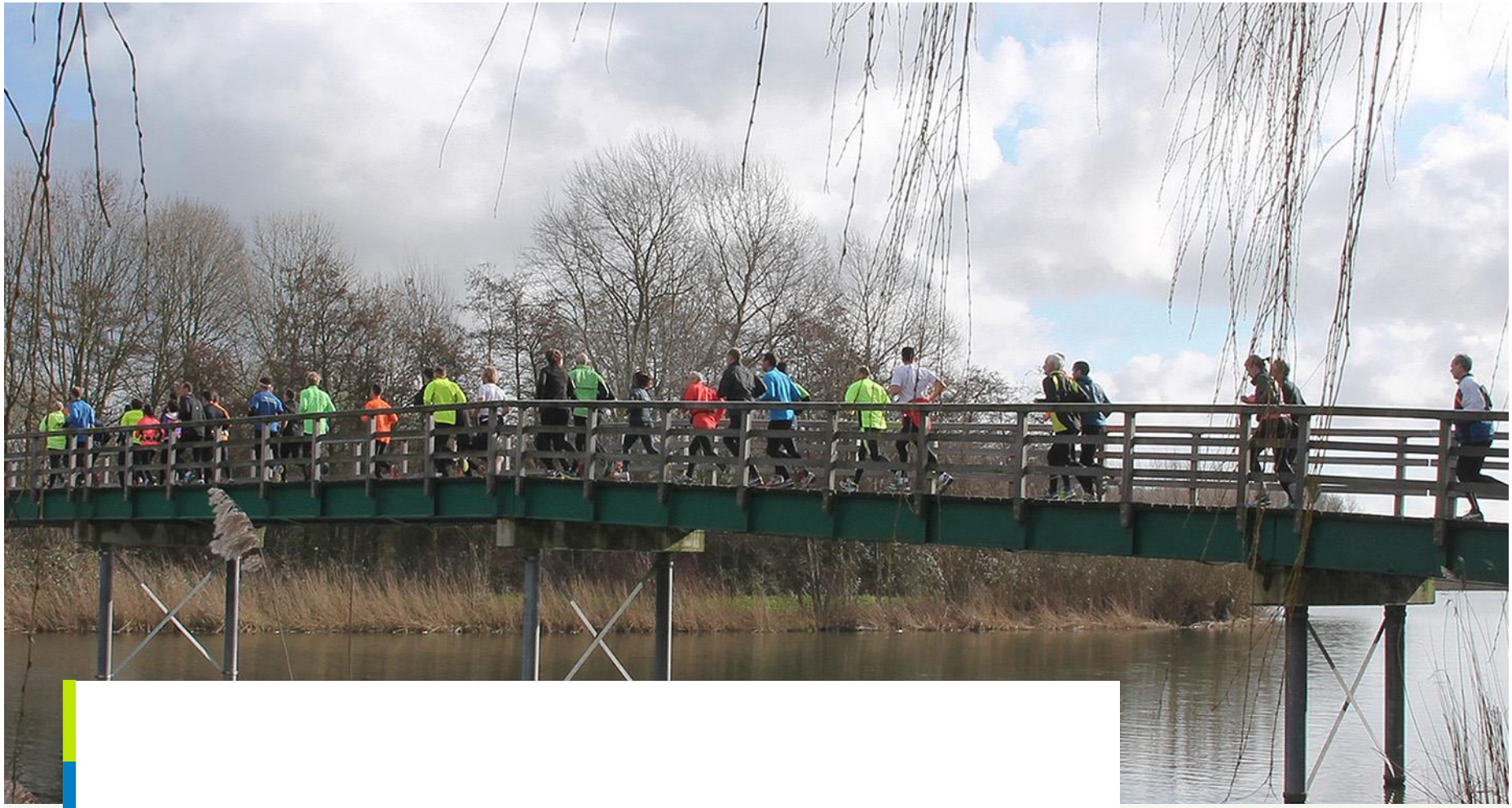

ICD-11 på 10 minutter

Kort introduktion til den nye version af ICD

SUNDHEDSDATA-
STYRELSEN

Hvorfor en ny version af ICD?

- ICD-10 er ved at være udfaset, og i WHO har man i 10 år arbejdet på en ny version af sygdomsklassifikationen.
- Oprindeligt skulle ICD-versioneringen have været udkommet med en ny version ca. hvert 10. år, og nu er den 25 år gammel. Man har i den mellemliggende periode klaret sig med årlige mindre og 3-årlige større opdateringer, men indenfor flere sygdomsgrupper og sundhedsbegreber har der i nogen tid været brug for at klassifikationen blev gennemgribende revideret og moderniseret, med eksempelvis nye selvstændige kapitler og omplacering af sygdomme og/eller sygdomsgrupper, hvilket ikke har kunnet lade sig gøre indenfor den eksisterende ICD-10's rammer.
- Nyt og mere detaljeret indhold i ICD-11 sammenlignet med ICD-10 - inkl. definitioner
- Fælles udnyttelse af internationalt, standardiserede klassifikationer og terminologier som effektive værktøjer til dokumentation indenfor sundhedssektoren – både i forbindelse med det kliniske arbejde og til forskning og administration –WHO-FIC (Family of International Classifications) ICD, ICHI og ICF (mfl.) sammen med SNOMED CT®
- Fælles forståelse af begreber og ontologi i for SNOMED CT® og ICD (and ICF and ICHI?) ved etablering af "Foundation layer"
- Udnyttelse af de nyeste landvindinger indenfor elektronisk håndtering af klassifikationerne og datahåndtering ("Big Data")

Formålet med revisionen er derfor …

- At opdatere klassifikationen med forbedringer, der er sket indenfor videnskabelig forskning og medicinsk praksis
- At digitalisere anvendelsen af klassifikationen
- At fokusere på kvalitet og sikkerhed
- At inkludere traditionel medicin - dette er særligt presserende for Asien -regionen

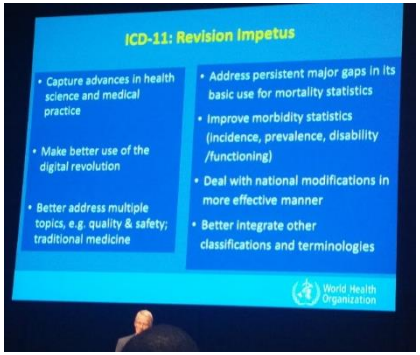

Tidsplan for revisionsarbejdet

Key Processes

Key processes enabling achievement of these outputs and milestones are:

- **Content development processes** for the JLMMS, including oversight by the JLMMS Task Force, and RSG / SEG; and inclusion of Primary Care and Traditional Medicine elements.
- **Testing and Peer Review** of the JLMMS, Traditional Medicine and Primary Care Elements through WHO, TAG, Collaborating centre and Independent processes.

Greater detail on the timelines for these processes is provided in the Project and Communication Schedule.

Kilde: Updated ICD-11 Project Plan: www.who.int

ICD står ikke alene, der er WHO-FIC…

The basis for the WHO-FIC and the principles governing the admission of classifications are set out in the paper on the "WHO Family of International Classifications: definition, scope and purpose". This paper also provides a protocol for those wishing to submit a classification for inclusion in the WHO-FIC.

Related Classification

International Classification of Primary Care (ICPC)

International Classification of External Causes of Injury (ICECI)

The Anatomical, Therapeutic, Chemical (ATC) classification system with Defined Daily Doses

ISO 9999 Technical aids for persons with disabilities

Reference Classifications

International Classification of Diseases (ICD)

International Classification of Functioning, Disability and Health (ICF)

International Classification of Health Interventions (ICHI)

(Under development)

Derived Classifications

International Classification of Diseases for Oncology, Third Edition (ICD-O-3)

The ICD-10 Classification of Mental and Behavioural Disorders

Application of the ICD to Dentistry and Stomatology, Third Edition (ICD-DA)

Application of the ICD to Neurology (ICD-10-NA)

ICF Version for Childern and Youth (ICF-CY)

Kilde: www.who.int

Indholdet i ICD-11 i tal

- Knap 54.000 entiteter – dvs. begreber eller koder findes i Foundation Layer svarende til samtlige grundbegreber i ICD-11

Hvoraf:

- Ca. 35.000 begreber genfindes i Index (alfabetisk liste)
- Ca. 6.000 grundbegreber/titler. Det er færre end i ICD-10

ICD-11 – forskelle mellem ICD-10 og ICD-11 (2015)

Differences to ICD-10

ICD-11 has many new elements

New Chapters:

- **Chapter 3** Diseases of the Blood and Blood forming Organs
- **Chapter 4** Disorders of the Immune System.
- **Chapter 5** Conditions related to Sexual Health.
- **Chapter 8** Sleep-Wake Disorders
- **Chapter 26** Extension codes
- **Chapter 27** Traditional Medicine

New Concepts:

- **Foundation:** Everything in ICD
- **Entity:** Each element in the foundation
- **Linearization**: also known as a Classification
- **Stem code**: Category (includes former 'dagger' codes)
- **Extension code**: Additional information
- **Linearization parents**: Classification hierarchy, Chapter, Block, Category

Content Model

- ICD-11 categories have a short and a long definition.
- All ICD-11 categories include separate information on anatomy, aetiology, and other aspects. These can be accessed through searches, or when browsing in the tabular list.

New Coding Scheme

- The chapter numbering: now arabic numbers, not roman numerals
- The coding scheme for categories: now minimum 4 characters, 2 levels of subcategories
- Asterisk codes become Clinical forms or Extension codes. Additional sub-classifications become Extension codes

Terminology

- ICD-10 had a range of expressions to describe a causal relationship between conditions in a code title. **In ICD 11, the preferred term is "due to".**
- ICD-10 had a range of expressions indicating the coincidence of two conditions in a code title (e.g. "in" or "with"). **In ICD-11, the preferred term is "associated with".**

Kilde: http://www.who.int/classifications/icd/revision/2015_11_ICD11_Newsletter.pdf?ua=1

Nye kapitler – nyt indhold (opdateret)

- Kapitel 3: Diseases of the blood or Blod-forming Organs
- Kapitel 4: Diseases of the Immune System
- Kapitel 7: Sleep-Wake Disorders
- Kapitel 17: Conditions related to Sexual Health
- Kapitel 26: Extension codes
- Kapitel 28: Traditionel Medicine.

ICD-11 – forskelle mellem ICD-10 og ICD-11

Differences to ICD-10

ICD-11 has many new elements

New Chapters:

- **Chapter 3** Diseases of the Blood and Blood forming Organs
- **Chapter 4** Disorders of the Immune System.
- **Chapter 5** Conditions related to Sexual Health.
- **Chapter 8** Sleep-Wake Disorders
- **Chapter 26** Extension codes
- **Chapter 27** Traditional Medicine

New Concepts:

- **Foundation:** Everything in ICD
- **Entity:** Each element in the foundation
- **Linearization**: also known as a Classification
- **Stem code**: Category (includes former 'dagger' codes)
- **Extension code**: Additional information
- **Linearization parents**: Classification hierarchy, Chapter, Block, Category

Content Model

- ICD-11 categories have a short and a long definition.
- All ICD-11 categories include separate information on anatomy, aetiology, and other aspects. These can be accessed through searches, or when browsing in the tabular list.

New Coding Scheme

- The chapter numbering: now arabic numbers, not roman numerals
- The coding scheme for categories: now minimum 4 characters, 2 levels of subcategories
- Asterisk codes become Clinical forms or Extension codes. Additional sub-classifications become Extension codes

Terminology

- ICD-10 had a range of expressions to describe a causal relationship between conditions in a code title. **In ICD 11, the preferred term is "due to".**
- ICD-10 had a range of expressions indicating the coincidence of two conditions in a code title (e.g. "in" or "with"). **In ICD-11, the preferred term is "associated with".**

ICD-11 – forskelle mellem ICD-10 og ICD-11

Differences to ICD-10

ICD-11 has many new elements

New Chapters:

- **Chapter 3** Diseases of the Blood and Blood forming Organs
- **Chapter 4** Disorders of the Immune System.
- **Chapter 5** Conditions related to Sexual Health.
- **Chapter 8** Sleep-Wake Disorders
- **Chapter 26** Extension codes
- **Chapter 27** Traditional Medicine

New Concepts:

- **Foundation:** Everything in ICD
- **Entity:** Each element in the foundation
- **Linearization**: also known as a Classification
- **Stem code**: Category (includes former 'dagger' codes)
- **Extension code**: Additional information
- **Linearization parents**: Classification hierarchy, Chapter, Block, Category

Content Model

- ICD-11 categories have a short and a long definition.
- All ICD-11 categories include separate information on anatomy, aetiology, and other aspects. These can be accessed through searches, or when browsing in the tabular list.

New Coding Scheme

- The chapter numbering: now arabic numbers, not roman numerals
- The coding scheme for categories: now minimum 4 characters, 2 levels of subcategories
- Asterisk codes become Clinical forms or Extension codes. Additional sub-classifications become Extension codes

Terminology

- ICD-10 had a range of expressions to describe a causal relationship between conditions in a code title. **In ICD 11, the preferred term is "due to".**
- ICD-10 had a range of expressions indicating the coincidence of two conditions in a code title (e.g. "in" or "with"). **In ICD-11, the preferred term is "associated with".**

Content model for ICD-11

Content Model:

The content model is a structured framework that captures the knowledge that underpins the definition of an ICD entity.

- Represents ICD entities in a standard way
- Allows computerization
- Each ICD entity can be seen from different dimensions or “parameters”. E.g. there are currently 13 defined main parameters in the content model to describe a category in ICD (see below).
- A parameter is expressed using standard terminologies known as “value sets”

Content Model Parameters:

1. ICD Entity Title
2. Classification Properties
3. Textual Definitions
4. Terms
5. Body System/Structure Description
6. Temporal Properties
7. Severity of Subtypes Properties
8. Manifestation Properties
9. Causal Properties
10. Functioning Properties
11. Specific Condition Properties
12. Treatment Properties
13. Diagnostic Criteria

ICD-11 – forskelle mellem ICD-10 og ICD-11

Differences to ICD-10

ICD-11 has many new elements

New Chapters:

- **Chapter 3** Diseases of the Blood and Blood forming Organs
- **Chapter 4** Disorders of the Immune System.
- **Chapter 5** Conditions related to Sexual Health.
- **Chapter 8** Sleep-Wake Disorders
- **Chapter 26** Extension codes
- **Chapter 27** Traditional Medicine

New Concepts:

- **Foundation:** Everything in ICD
- **Entity:** Each element in the foundation
- **Linearization**: also known as a Classification
- **Stem code**: Category (includes former 'dagger' codes)
- **Extension code**: Additional information
- **Linearization parents**: Classification hierarchy, Chapter, Block, Category

Content Model

- ICD-11 categories have a short and a long definition.
- All ICD-11 categories include separate information on anatomy, aetiology, and other aspects. These can be accessed through searches, or when browsing in the tabular list.

New Coding Scheme

- The chapter numbering: now arabic numbers, not roman numerals
- The coding scheme for categories: now minimum 4 characters, 2 levels of subcategories
- Asterisk codes become Clinical forms or Extension codes. Additional sub-classifications become Extension codes

Terminology

- ICD-10 had a range of expressions to describe a causal relationship between conditions in a code title. **In ICD 11, the preferred term is "due to".**
- ICD-10 had a range of expressions indicating the coincidence of two conditions in a code title (e.g. "in" or "with"). **In ICD-11, the preferred term is "associated with".**

ICD-11 – forskelle mellem ICD-10 og ICD-11

Differences to ICD-10

ICD-11 has many new elements

New Chapters:

- **Chapter 3** Diseases of the Blood and Blood forming Organs
- **Chapter 4** Disorders of the Immune System.
- **Chapter 5** Conditions related to Sexual Health.
- **Chapter 8** Sleep-Wake Disorders
- **Chapter 26** Extension codes
- **Chapter 27** Traditional Medicine

New Concepts:

- **Foundation:** Everything in ICD
- **Entity:** Each element in the foundation
- **Linearization**: also known as a Classification
- **Stem code**: Category (includes former 'dagger' codes)
- **Extension code**: Additional information
- **Linearization parents**: Classification hierarchy, Chapter, Block, Category

Content Model

- ICD-11 categories have a short and a long definition.
- All ICD-11 categories include separate information on anatomy, aetiology, and other aspects. These can be accessed through searches, or when browsing in the tabular list.

New Coding Scheme

- The chapter numbering: now arabic numbers, not roman numerals
- The coding scheme for categories: now minimum 4 characters, 2 levels of subcategories
- Asterisk codes become Clinical forms or Extension codes. Additional sub-classifications become Extension codes

Terminology

- ICD-10 had a range of expressions to describe a causal relationship between conditions in a code title. **In ICD 11, the preferred term is "due to".**
- ICD-10 had a range of expressions indicating the coincidence of two conditions in a code title (e.g. "in" or "with"). **In ICD-11, the preferred term is "associated with".**

Hvordan ser den nye klassifikation ud? Klassifikations view

ICD-11 Beta Draft (Mortality and Morbidity Statistics)

[Register] | [Log In]

Last Update: Feb 08

Search [Advanced Search] Foundation Linearizations Contributions Info

- ICD-11 Beta Draft - Mortality and Morbidity Statistics
  - 01 Certain infectious or parasitic diseases
  - 02 Neoplasms
    - Neoplasms of brain or central nervous system
    - Neoplasms of haematopoietic or lymphoid tissues
    - Malignant neoplasms, except of lymphoid, haematopoietic, central nervous system or related tissues
    - In situ neoplasms, except of lymphoid, haematopoietic, central nervous system or related tissues
    - Benign neoplasms, except of lymphoid, haematopoietic, central nervous system or related tissues
    - Neoplasms of uncertain behaviour, except of lymphoid, haematopoietic, central nervous system or related tissues
    - Neoplasms of unknown behaviour, except of lymphoid, haematopoietic, central nervous system or related tissues
    - Inherited cancer-predisposing syndromes
    - 2G7Y Other specified neoplasms
    - 2G7Z Neoplasms, unspecified
  - 03 Diseases of the blood or blood-forming organs
  - 04 Diseases of the immune system
  - 05 Endocrine, nutritional or metabolic diseases
  - 06 Mental or behavioural disorders
  - 07 Sleep-wake disorders
  - 08 Diseases of the nervous system
  - 09 Diseases of the eye or ocular adnexa

Foundation Id : http://id.who.int/icd/entity/944754984

Neoplasms of haematopoietic or lymphoid tissues

Parent

02 Neoplasms

ICD-10 : C96.9

Definition

A neoplasm arising from hematopoietic cells found in the bone marrow, peripheral blood, lymph nodes and spleen (organs of the hematopoietic system). Hematopoietic cell neoplasms can also involve other anatomic sites (e.g. central nervous system, gastrointestinal tract), either by haematogenous spread, direct tumor infiltration, or neoplastic transformation of extranodal lymphoid tissues. The commonest forms are the various types of leukemia, Hodgkin and non-Hodgkin lymphomas, myeloproliferative neoplasms and myelodysplastic syndromes.

All Index Terms

There are no index terms associated with this entity

Please read the Caveats

Hvordan ser den nye klassifikation ud? Foundation

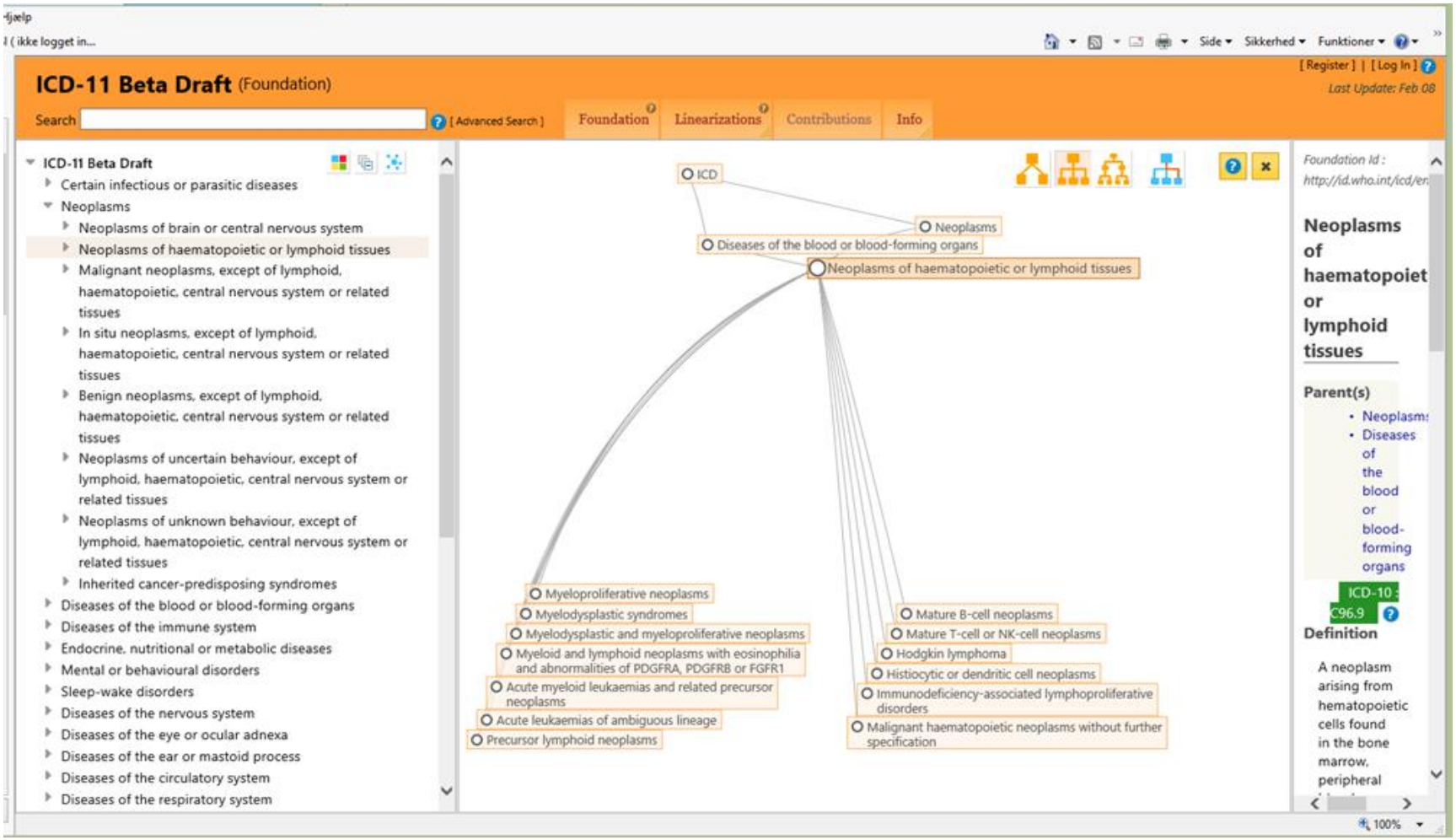

SUNDHEDSDATA-STYRELSEN

Coding tool

ICD-11 Coding Tool

Help Feb 08

lung disease

Guessing the word being typed...

Feedback

Let us know if you couldn't find what you were looking for

Word list

sort: Relatedness/repetition

disease
diseases

Destination Entities

sort: Matching score

CB0Y Other specified **diseases** of the respiratory system
Lung disease NOS
1B81 Respiratory tuberculosis, not confirmed
fibrocaseous lung disease
1H69 Paragonimiasis
lung fluke disease
CA50.11 Pneumoconiosis due to talc dust
talc lung disease
CA32.4 Chronic obstructive pulmonary **disease**, unspecified
obstruction lung disease
CA50.2 Coalworker pneumoconiosis
black lung disease
CA35.1 Classical cystic fibrosis
fibrocystic lung disease
CA50.9 Siderosis
siderotic lung disease
CA60.1 Farmer lung
farmers' lung disease
CA50.8 Graphite fibrosis of lung
graphite lung disease
CA60.5 Maltworker lung
malt-workers' lung disease
CA30.22 Mucopurulent chronic bronchitis
chronic suppurative lung disease
CA60.Y Other specified hypersensitivity pneumonitis due to organic dust

Chapter distribution / filter

- Respiratory system 32
- Circulatory system 2
- Musculoskeletal system ... 2
- Infections 2
- Immune system 2
- Perinatal and neonatal 1
- Developmental anomalies 1
- Endocrine, nutritional, metabolic 1
- Neoplasms 0

SUNDHEDSDATA-STYRELSEN

Extension codes

ICD-11 Beta Draft (Mortality and Morbidity Statistics)

Signed is as: smb | Manage Account | Log off

Last Update: Mar 28

Search [Advanced Search] Foundation Linearizations Contributions Info More...

tissue
- 16 Diseases of the genitourinary system
- 17 Conditions related to sexual health
- 18 Pregnancy, childbirth or the puerperium
- 19 Certain conditions originating in the perinatal or neonatal period
- 20 Developmental anomalies
- 21 Symptoms, signs or clinical findings, not elsewhere classified
- 22 Injury, poisoning or certain other consequences of external causes
- 23 External causes of morbidity or mortality
- 24 Factors influencing health status or contact with health services
- 25 Codes for special purposes
- X Extension Codes
  - Severity Scale Value
    - Mild Moderate Severe Scale
    - Staging Scale
      - XS1588637324 Stage 0
      - XS1234750028 Stage 1
      - XS1893754636 Stage 2
      - XS1741161420 Stage 3
      - XS34684300 Stage 4
      - XS356079948 Stage 5
      - XS742519820 Stage 6
      - XS996774092 Stage 7
      - XS403470196 Stage 8
      - XS254022580 Stage 9
      - XS1037477799 Stage 10
      - XS621292855 Unspecified Staging
    - Grading Scale
      - XS1566645271 Grade 0
      - XS1246329047 Grade 1
      - XS1932645783 Grade 2
      - XS1679405399 Grade 3

Foundation Id : http://id.who.int/icd/entity/815889539 Change History

Severity Scale Value

Parent

X Extension Codes

Definition

This entity does not have a definition at the moment. You may suggest a definition using our Proposal System available under the Contibutions menu.

All Index Terms

There are no index terms associated with this entity

Proposals

Please read the Caveats

SUNDHEDSDATA-STYRELSEN

Graviditet, fødsel eller barsel

ICD-11 Beta Draft (Mortality and Morbidity Statistics)

Signed is as: smb | Manage Account | Log off

Last Update: Mar 28

Search [Advanced Search] Foundation Linearizations Contributions Info More...

- 18 Pregnancy, childbirth or the puerperium
  - Abortive outcome of pregnancy
  - Oedema, proteinuria, or hypertensive disorders in pregnancy, childbirth, or the puerperium
    - JA20 Pre-existing hypertension complicating pregnancy, childbirth or the puerperium
    - JA21 Pre-eclampsia superimposed on chronic hypertension
    - JA22 Gestational oedema or proteinuria without hypertension
      - JA22.1 Gestational proteinuria without hypertension
      - JA22.2 Gestational oedema without hypertension
      - JA22.3 Gestational oedema with proteinuria, without hypertension
    - JA23 Gestational hypertension
    - JA24 Pre-eclampsia
    - JA25 Eclampsia
      - JA25.1 Eclampsia in pregnancy
      - JA25.2 Eclampsia in labour
      - JA25.3 Eclampsia in the puerperium
      - JA25.4 Eclampsia, unspecified as to time period
    - JA2Z Oedema, proteinuria, or hypertensive disorders in pregnancy, childbirth, or the puerperium, unspecified
  - Obstetric haemorrhage
  - Certain specified maternal disorders predominantly related to pregnancy
  - Maternal care related to the fetus, amniotic cavity or possible delivery problems
  - Complications of labour or delivery
  - Delivery
  - Complications predominantly related to the puerperium

Foundation Id : http://id.who.int/icd/entity/1696606198 Change History

JA25.1 Eclampsia in pregnancy

Parent

JA25 Eclampsia

Show all ancestors up to top

ICD-10 : O15.0

Proposals

Definition

This condition is characterized by seizure or convulsions newly arising in pregnancy. The condition is often associated with pregnancy-induced hypertension, convulsions, seizure, anxiety, epigastric pain, severe headache, blurred vision, proteinuria, and oedema that occurs during pregnancy.

All Index Terms

- Eclampsia in pregnancy

Hide index terms

Please read the Caveats

SUNDHEDSDATA-STYRELSEN

...Nu med kode-hierarki

ICD-11 Beta Draft (Mortality and Morbidity Statistics)

Signed is as: smb | Manage Account | Log off

Last Update: Mar 28

Search [Advanced Search] Foundation Linearizations Contributions Info More...

- 18 Pregnancy, childbirth or the puerperium
  - Abortive outcome of pregnancy
  - Oedema, proteinuria, or hypertensive disorders in pregnancy, childbirth, or the puerperium
    - JA20 Pre-existing hypertension complicating pregnancy, childbirth or the puerperium
    - JA21 Pre-eclampsia superimposed on chronic hypertension
    - JA22 Gestational oedema or proteinuria without hypertension
      - JA22.1 Gestational proteinuria without hypertension
      - JA22.2 Gestational oedema without hypertension
      - JA22.3 Gestational oedema with proteinuria, without hypertension
    - JA23 Gestational hypertension
    - JA24 Pre-eclampsia
    - JA25 Eclampsia
      - JA25.1 Eclampsia in pregnancy
      - JA25.2 Eclampsia in labour
      - JA25.3 Eclampsia in the puerperium
      - JA25.4 Eclampsia, unspecified as to time period
    - JA2Z Oedema, proteinuria, or hypertensive disorders in pregnancy, childbirth, or the puerperium, unspecified
  - Obstetric haemorrhage
  - Certain specified maternal disorders predominantly related to pregnancy
  - Maternal care related to the fetus, amniotic cavity or possible delivery problems
  - Complications of labour or delivery
  - Delivery
  - Complications predominantly related to the puerperium

Foundation Id : http://id.who.int/icd/entity/1696606198 Change History

JA25.1 Eclampsia in pregnancy

All ancestors up to top

- 18 Pregnancy, childbirth or the puerperium
  - Oedema, proteinuria, or hypertensive disorders in pregnancy, childbirth, or the puerperium
    - JA25 Eclampsia
      - JA25.1 Eclampsia in pregnancy

Hide ancestors

ICD-10 : O15.0

Proposals

Definition

This condition is characterized by seizure or convulsions newly arising in pregnancy. The condition is often associated with pregnancy-induced hypertension, convulsions, seizure, anxiety, epigastric pain, severe headache, blurred vision, proteinuria, and oedema that occurs during pregnancy.

All Index Terms

- Eclampsia in pregnancy

Hide index terms

Please read the Caveats

SUNDHEDSDATA-STYRELSEN

Særlige kodelister – eksempel fra neurologi

http://apps.who.int/classifications/icd11/browse/l-m_st_neurology/en#/http%3a%2f%2fid.who.int%2ficd%2fentity%2f2024168133

Downloads | ICD-11 Beta Draft - Mortalit... | Lsb - Kort Rigshospitalet, audit...

Filer Rediger Vis Favoritter Funktioner Hjælp

Windows 8.1 - Access Dire... | Forside SSI (ikke logget in...

Side Sikkerhed Funktioner

Signed is as: smb | Manage Account | Log off

ICD-11 Beta Draft Mortality and Morbidity Statistics - Special tabulation neurological conditions

Last Update: Mar 28

Search [Advanced Search] Foundation Linearizations Contributions Info More...

Mortality and Morbidity Statistics
- Print Versions
- Coding Tool
- Special tabulation list of infectious agents
- Special tabulation list of traffic accidents
- Special tabulation neurological conditions

ICD-11 Beta Draft - Mortality and Morbidity Statistics Special tabulation neurological conditions
- Movement disorders
  - 8A00 Parkinsonism
  - 8A01 Choreiform disorders
    - 8A01.1 Benign hereditary chorea
    - 8A01.2 Secondary Chorea
      - 8A01.21 Huntington disease
      - 8A01.22 Chorea due to Huntington disease-like conditions
      - 8A01.23 Chorea due to Dentatorubropallidoluysian atrophy
      - 8A01.24 Chorea due to Wilson disease
      - 8A01.25 Infectious or para-infectious causes of chorea
      - Chorea due to immunological disorders
        - 8A01.26 Chorea due to systemic lupus erythematosus
      - 8A01.27 Drug-induced chorea
      - 8A01.2Y Other specified secondary chorea
      - 8A01.2Z Secondary chorea, unspecified
    - 8A01.3 Hemichorea or hemiballismus
    - 8A01.4 Functional chorea
    - 8A01.Y Other specified choreiform disorders
    - 8A01.Z Choreiform disorders, unspecified
  - 8A02 Dystonic disorders
  - 8A03 Ataxic disorders
  - 8A04 Disorders associated with tremor
  - 8A05 Tic disorders
  - 8A06 Myoclonic disorders
  - 8A07 Certain specified movement disorder
  - 8A0Z Movement disorders, unspecified
- Disorders with neurocognitive impairment as a major feature
- Multiple sclerosis or other white matter disorders

8A00 Parkinsonism

Parent(s)
- Movement disorders

Definition

Parkinsonism is a clinical syn al features: rest tremor, muscular rigidity, akinesia or bradykinesia, and postural disturbances which include shuffling gait and flexed pos radykinesia and one other clinical feature is required to make a diagnosis of Parkinsonism. Parkinsonism may result from a variety of condi legenerative disorders such as Parkinson Disease or Atypical Parkinsonism where the progressive degeneration of nigral and other neurons nsonism may also be a result of structural lesions such as strokes or tumors or blockage of dopamine receptors in the striatum by drugs suc

Synonyms
- Paralysis agitans
- idiopathic parkinsonism
- primary parkinsonism

Inclusions
- Hemiparkinsonism

Exclusions
- Myasthenia gravis or certain specified neuromuscular junction disorders ⇒
- Arthropathies

Please read the Caveats

100%

SUNDHEDSDATA-STYRELSEN

Udfordringer ved en ny ICD…

Udfordringer:

- Vi ved hvad vi har - i form af ICD-10 (i SKS) – men hvad skal vi med en ny ICD-11?
- Implementeringen vil være ressourcekrævende både i kr. og arbejdstid og både centralt og regionalt/lokalt:
  - Oversættelse af ICD-11 til dansk
  - Uddannelse af fagpersonale med ansvar for Patientregistrering (sygeplejersker, jordemødre, læger, sekretærer, administrativt personale indenfor sundhedssektoren og sundhedsmyndighederne mfl.)
  - Udvikling af nyt software til håndtering af den nye klassifikation – både centralt og decentralt
- Anvendeligheden og nytteværdien af ICD-11 i forhold til ICD-10
  - "The seamless shift" fra ICD-10 til ICD-11 er det muligt? Og er det realistisk?
- Sammenlignelighed af data over tid – kan man det?
- Hvordan skal man forholde sig til de nye kapitler og det nye indhold? – Traditionel medicin – sleep/wake disorders, ekstensionskoder… etc…

Næste step…

På den korte bane: WHO har henvendt sig til medlemslandene og udbedt sig feedback på en række spørgsmål med deadline den 30. juni 2017 vedr.:

1. ICD-11 forbedringer, herunder:
   - De seneste kapitelopdateringer (for cancer; diabetes; hypertension; graviditet, fødsel, barsel; demens; ydre årsager til skader, ulykker; infektionssygdomme)
   - Nye data/registreringsmuligheder (anatomi, histopatologi, skadelige stoffer, lateralitet og alvorlighedsgrad/stadie, samt et kapitel for traditionel medicin.
   - Bedre bredde og dybde i indholdet – herunder 'extension'-koder
   - ICD-11 Multilingual features – herunder multilingual platform
2. ICD Implementeringsbehov (for medlemslandene)
3. Dataprioritet – hvad er medlemslandenes fremtidige behov for data til statistik og monitorering?

På den lidt længere bane skal man i de enkelte medlemslande tage stilling til implementering af ICD-11 og herunder skitsere tidshorisont, økonomi mm. for en mulig overgang til den nye version af ICD

Link til ICD-11 Beta browseren

- http://apps.who.int/classifications/icd11/browse/l-m/en#/

SUNDHEDSDATA-
STYRELSEN

Sundhedsdatastyrelsen
Ørestads Boulevard 5
2300 København S

T: +45 7221 6800
E: kontakt@sundshedsdata.dk
W: sundhedsdata.dk

Tak for nu☺