

# Jesus

(orchestral score)

Simple with Beauty  
mm = 66

Words and Music By  
Abraham and Liza Philip  
Arr. by Chris R. Hansen  
harkup@gmail.com

2

3

4

# Jesus - Orchestra Score - 2

5

6

7

8

Violin 1

Violin 2

Viola

Cello

Flute 1 & 2

Clarinet

Oboe

Lead

From hea - ven through the womb of a vir - gin God would be - come a Man.

Horn

Trumpet 1 & 2

Trombone 1 & 2

Trombone 3

Percussion

wind chimes

*mp*

# Jesus - Orchestra Score - 3

9

10

11

12

Violin 1 *mp*

Violin 2 *mp*

Viola *mp*

Cello *mp*

Flute 1 & 2

Clarinet

Oboe

Lead *add light cymbals on drum kit*

Je - sus, Je - sus, An - gels fall in awe.

*E<sup>b</sup>m B A<sup>b</sup>m E<sup>b</sup>m B<sup>b</sup>m/D<sup>b</sup>*

Horn

Trumpet 1 & 2

Trombone 1 & 2

Trombone 3

Percussion *Sus. Cymbal*

*mp* <

# Jesus - Orchestra Score - 4

13

14

15

16

Violin 1

Violin 2

Viola

Cello

Flute 1 & 2

Clarinet

Oboe

Lead

Je - sus, Je - sus, Be - hold the Lamb of God.

Horn

Trumpet 1 & 2

Trombone 1 & 2

Trombone 3

Percussion

Sus. Cymbal

*mp*

# Jesus - Orchestra Score - 5

17

18

19

20

Violin 1

Violin 2

Viola

Cello

Flute 1 & 2

Clarinet

Oboe

Lead

Who came to save the poor and the need - y - ru - ined in sin and strife.

*E<sup>b</sup>m B D<sup>b5</sup> D<sup>b</sup> E<sup>b</sup>m B B<sup>b</sup>m D<sup>b</sup>*

Horn

Trumpet 1 & 2

Trombone 1 & 2

Trombone 3

Percussion

*light shaker*

*Sus. Cymbal*

*mp*

# Jesus - Orchestra Score - 6

21

22

23

24

Violin 1

Violin 2

Viola

Cello *mp*

Flute 1 & 2 *mf*

Clarinet *mf*

Oboe *mf*

Lead

*E<sup>b</sup>m* *B* *D<sup>b</sup>5* *D<sup>b</sup>* *E<sup>b</sup>m* *B* *D<sup>b</sup>sus<sup>4</sup>* *D<sup>b</sup>*

Sent to pro-claim the King - dom of hea - ven, - Rais - ing the dead to life.

Horn

Trumpet 1 & 2

Trombone 1 & 2

Trombone 3

Percussion *light congas* *sus. cymbal*

# Jesus - Orchestra Score - 7

25

26

27

28

Violin 1  
*mf*

Violin 2  
*mf*

Viola  
*mf*

Cello  
*mf*

Flute 1 & 2

Clarinet

Oboe

Lead

B E<sup>b</sup>m B A<sup>b</sup>m E<sup>b</sup>m B<sup>b</sup>m/D<sup>b</sup>

Je - sus, Je - sus, An - gels fall in awe.

Horn  
*mf*

Trumpet 1 & 2

Trombone 1 & 2

Trombone 3

Percussion

*more conga*

*sus cymbal*

# Jesus - Orchestra Score - 8

29

30

31

32

Violin 1

Violin 2

Viola

Cello

Flute 1 & 2

Clarinet

Oboe

Lead

Horn

Je - sus, Je - sus, Be - hold the Lamb of God.

Trumpet 1 & 2

Trombone 1 & 2

Trombone 3

Percussion

congas out

# Jesus - Orchestra Score - 9

33

34

35

36

Violin 1 *p*

Violin 2 *p*

Viola *p*

Cello

Flute 1 & 2 *Solo mp*

Clarinet

Oboe

Lead

*E♭m B D♭5 D♭ E♭m B B♭m D♭*

Come and be - hold Him, cursed and for - sa - ken \_\_\_\_\_ Crowned with crown a of thorns.

Horn

Trumpet 1 & 2

Trombone 1 & 2

Trombone 3

Percussion

# Jesus - Orchestra Score - 10

37

38

39

40

Violin 1

Violin 2

Viola

Cello

Flute 1 & 2

Clarinet

Oboe

Lead

*E<sup>b</sup>m* *B* *D<sup>b</sup>5* *D<sup>b</sup>* *E<sup>b</sup>m* *B* *D<sup>b</sup>sus<sup>4</sup>* *D<sup>b</sup>*

Sure - ly He bore our grief and our sor - rows — That we might be re - born.

Horn

Trumpet 1 & 2

Trombone 1 & 2

Trombone 3

Percussion

*light congas.*

*sus cymbal*

# Jesus - Orchestra Score - 11

41

42

43

44

**Violin 1**  
*mf*

**Violin 2**  
*mf*

**Viola**  
*mf*

**Cello**  
*mf*

**Flute 1 & 2**  
*mf*

**Clarinet**  
*mf*

**Oboe**

**Lead**  
Je - sus, Je - sus, An - gels fall in awe.  
B E<sup>b</sup>m B A<sup>b</sup>m E<sup>b</sup>m B<sup>b</sup>m/D<sup>b</sup>

**Horn**

**Trumpet 1 & 2**  
*Solo*  
*mf*

**Trombone 1 & 2**

**Trombone 3**

**Percussion**

# Jesus - Orchestra Score - 12

45

46

47

48

Violin 1

Violin 2

Viola

Cello

Flute 1 & 2

Clarinet

Oboe

Lead

Je - sus, Je - sus, Be - hold the Lamb of God.

B D<sup>b</sup> G<sup>b</sup> A<sup>b</sup>m B G<sup>b</sup>

Horn

*mf*

Trumpet 1 & 2

Trombone 1 & 2

Trombone 3

Percussion

*sus cymbal*

# Jesus - Orchestra Score - 13

49

50

51

52

Violin 1

Violin 2

Viola

Cello

Flute 1 & 2

Clarinet

Oboe

Lead

Fm D<sup>b</sup> E<sup>b</sup>sus<sup>4</sup> E<sup>b</sup> Fm D<sup>b</sup> Cm E<sup>b</sup>

Who holds the keys to death and to ha - des\_ Ne - ver to die a - gain.

Horn

Trumpet 1 & 2

Trombone 1 & 2

Trombone 3

Percussion

add dejembe

# Jesus - Orchestra Score - 15

57 58 59 60

Violin 1

Violin 2

Viola

Cello

Flute 1 & 2

Clarinet

Oboe

Lead

Horn

Trumpet 1 & 2

Trombone 1 & 2

Trombone 3

Percussion

$D^b$   $Fm$   $D^b$   $B^b m$   $Fm$   $Cm/E^b$

Je - sus, Je - sus, An - gels fall in awe.

# Jesus - Orchestra Score - 17

65 66 67 68 69

Violin 1 *f* *decesc.*

Violin 2 *f* *decesc.*

Viola *f* *decesc.*

Cello *f* *decesc.*

Flute 1 & 2 *f* *decesc.* *mf*

Clarinet *f* *decesc.* *mf*

Oboe *f* *decesc.*

Lead *D<sup>b</sup>* *Fm* *D<sup>b</sup>* *B<sup>b</sup>m* *Fm* *Cm/E<sup>b</sup>* *D<sup>b</sup>*  
Je - sus, Je - sus, An - gels fall in awe. Je - sus,

Horn *f*

Trumpet 1 & 2 *f* *Solo* *mf*

Trombone 1 & 2 *f*

Trombone 3 *f*

Percussion *Dejembe out*

# Jesus - Orchestra Score - 18

70

71

72

73

74

Violin 1 *mf* *decresc.* *rit.* *mp*

Violin 2 *mf* *decresc.* *rit.* *mp*

Viola *mf* *decresc.* *rit.* *mp*

Cello *mf* *decresc.* *rit.* *mp*

Flute 1 & 2

Clarinet

Oboe *Solo* *mp*

Lead *E<sup>b</sup>* *A<sup>b</sup>* *B<sup>b</sup>m* *D<sup>b</sup>* *A<sup>b</sup>* *E<sup>b</sup>/G* *B<sup>b</sup>m* *D<sup>b</sup>* *A<sup>b</sup>* *rit.*

Je - sus, Be - hold the Lamb of God. Be - hold the Lamb of God.

Horn

Trumpet 1 & 2

Trombone 1 & 2

Trombone 3

Percussion *shaker out*

# Jesus

(orchestral score)

Simple with Beauty

mmm = 66

Words and Music By  
Abraham and Liza Philip  
Arr. by Chris R. Hansen  
harkup@gmail.com

*mp* E<sup>b</sup>m C<sup>b</sup> D<sup>b</sup>sus<sup>4</sup> E<sup>b</sup>m C<sup>b</sup> B<sup>b</sup>m D<sup>b</sup>

Lead

Who has the Fa - ther loved with the Spi - rit — Be - fore the worlds be - gan.

E<sup>b</sup>m C<sup>b</sup> D<sup>b</sup>sus<sup>4</sup> D<sup>b</sup> D<sup>b</sup>sus<sup>2</sup> E<sup>b</sup>m C<sup>b</sup> D<sup>b</sup>sus<sup>4</sup> D<sup>b</sup>

From hea - ven through the womb of a vir - gin — God would be - come a Man.

*add light cymbals on drum kit*

*mf* E<sup>b</sup>m B A<sup>b</sup>m E<sup>b</sup>m B<sup>b</sup>m/D<sup>b</sup>

Je - sus, Je - sus, An - gels fall in awe.

C<sup>b</sup> D<sup>b</sup> G<sup>b</sup> A<sup>b</sup>m C<sup>b</sup> G<sup>b</sup>5

Je - sus, Je - sus, Be - hold the Lamb of God.

*mp* E<sup>b</sup>m C<sup>b</sup> D<sup>b</sup>5 D<sup>b</sup> E<sup>b</sup>m C<sup>b</sup> B<sup>b</sup>m D<sup>b</sup>

Who came to save the poor and the need - y — ru - ined in sin and strife.

E<sup>b</sup>m C<sup>b</sup> D<sup>b</sup>5 D<sup>b</sup> E<sup>b</sup>m C<sup>b</sup> D<sup>b</sup>sus<sup>4</sup> D<sup>b</sup>

Sent to pro - claim the King - dom of hea - ven, — Rais - ing the dead to life.

C<sup>b</sup> E<sup>b</sup>m C<sup>b</sup> A<sup>b</sup>m E<sup>b</sup>m B<sup>b</sup>m/D<sup>b</sup>

Je - sus, Je - sus, An - gels fall in awe.

C<sup>b</sup> D<sup>b</sup> G<sup>b</sup> A<sup>b</sup>m C<sup>b</sup> G<sup>b</sup>5

Je - sus, Je - sus, Be - hold the Lamb of God.

E<sup>b</sup>m C<sup>b</sup> D<sup>b</sup>5 D<sup>b</sup> E<sup>b</sup>m C<sup>b</sup> B<sup>b</sup>m D<sup>b</sup>

Come and be - hold Him, cursed and for - sa - ken — Crowned with a crown of thorns.

# Jesus - Orchestra - Lead - 2

E<sup>b</sup>m C<sup>b</sup> D<sup>b</sup>5 D<sup>b</sup> E<sup>b</sup>m C<sup>b</sup> D<sup>b</sup>sus<sup>4</sup> D<sup>b</sup>

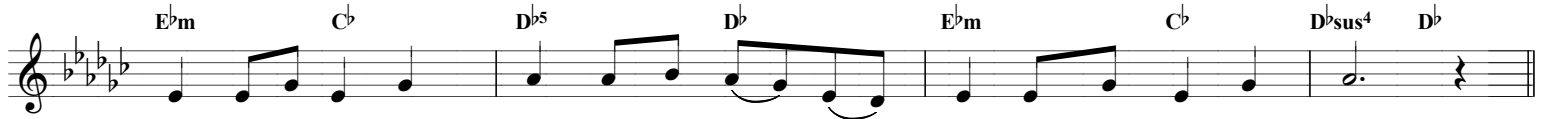

Sure - ly He bore our grief and our sor - rows \_\_\_\_ That we might be re - born.

C<sup>b</sup> E<sup>b</sup>m C<sup>b</sup> A<sup>b</sup>m E<sup>b</sup>m B<sup>b</sup>m/D<sup>b</sup>

Je - sus, Je - sus, An - gels fall in awe.

C<sup>b</sup> D<sup>b</sup> G<sup>b</sup> A<sup>b</sup>m C<sup>b</sup> G<sup>b</sup>

Je - sus, Je - sus, Be - hold the Lamb of God.

Fm D<sup>b</sup> E<sup>b</sup>sus<sup>4</sup> E<sup>b</sup> Fm D<sup>b</sup> Cm E<sup>b</sup>

*f* Who holds the keys to death and to ha - des \_\_\_\_ Ne - ver to die a - gain.

Fm D<sup>b</sup> E<sup>b</sup>sus<sup>4</sup> E<sup>b</sup> Fm D<sup>b</sup> E<sup>b</sup>sus<sup>4</sup> E<sup>b</sup>

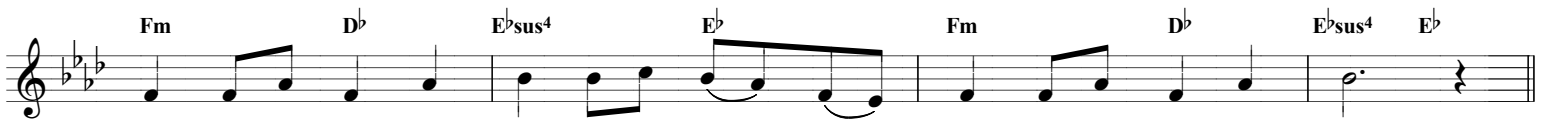

Who will re - turn with fire in His eyes \_\_\_\_ to Judge all the souls of men.

D<sup>b</sup> Fm D<sup>b</sup> B<sup>b</sup>m Fm Cm/E<sup>b</sup>

Je - sus, Je - sus, An - gels fall in awe.

D<sup>b</sup> E<sup>b</sup> A<sup>b</sup> B<sup>b</sup>m D<sup>b</sup> A<sup>b</sup>5

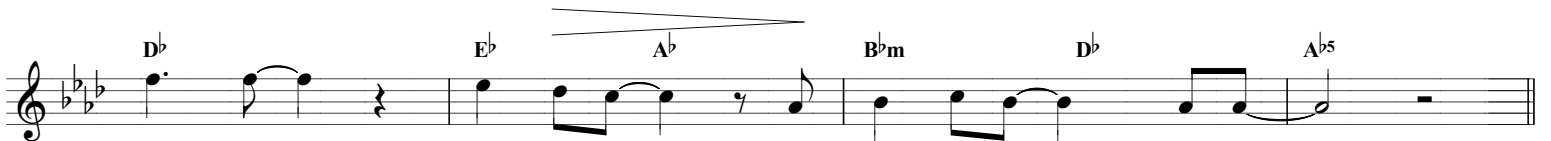

Je - sus, Je - sus, Be - hold the Lamb of God.

D<sup>b</sup> Fm D<sup>b</sup> B<sup>b</sup>m Fm Cm/E<sup>b</sup> D<sup>b</sup>

*f* Je - sus, Je - sus, An - gels fall in awe. Je - sus,

E<sup>b</sup> A<sup>b</sup> B<sup>b</sup>m D<sup>b</sup> A<sup>b</sup> E<sup>b</sup>/G B<sup>b</sup>m D<sup>b</sup> A<sup>b</sup>

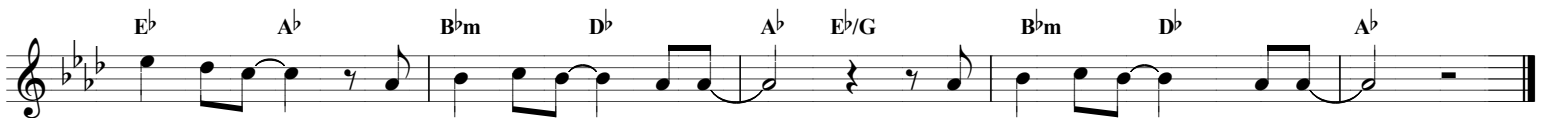

Je - sus, Be - hold the Lamb of God. Be - hold the Lamb of God.

*decresc.*

*rit.*

# Jesus

(orchestral score)

Simple with Beauty

mm = 66

Words and Music By  
Abraham and Liza Philip

Arr. by Chris R. Hansen

harkup@gmail.com

Violin 1

1

5

9

13

17

25

29

33

37

*p*

*mp*

*mf*

*p*

4

# Jesus

(orchestral score)

Simple with Beauty

mm = 66

Words and Music By  
Abraham and Liza Philip

Arr. by Chris R. Hansen  
harkup@gmail.com

Violin 2

5

9

13

17

21

28

32

36

*p*

*mp*

*mf*

*p*

*p*

# Jesus

(orchestral score)

Simple with Beauty

mm = 66

Words and Music By  
Abraham and Liza Philip

Arr. by Chris R. Hansen  
harkup@gmail.com

Viola

5

9

13

17

25

29

33

37

*p*

*mp*

*mf*

*p*

4

# Jesus - Viola - 2

41

45

49

53

57

61

65

70

# Jesus

(orchestral score)

Simple with Beauty

mm = 66

Words and Music By  
Abraham and Liza Philip

Arr. by Chris R. Hansen  
harkup@gmail.com

8

Cello

*mp*

12

*mp*

17

*mp*

21

*mp*

25

*mf*

29

*p*

33

8

*mf*

44

*p*

# Jesus - Cello - 2

48

52

56

60

64

68

72

# Jesus

(orchestral score)

Simple with Beauty

mm = 66

Words and Music By  
Abraham and Liza Philip

Arr. by Chris R. Hansen  
harkup@gmail.com

Flute 1 & 2

8 8 3

*mp*

21

*mf*

25

3

*mf*

31

2

*Solo*

*mp*

36

36

40

*mf*

44

*a2*

48

*mf*

# Jesus - Flute 1 & 2 - 2

52

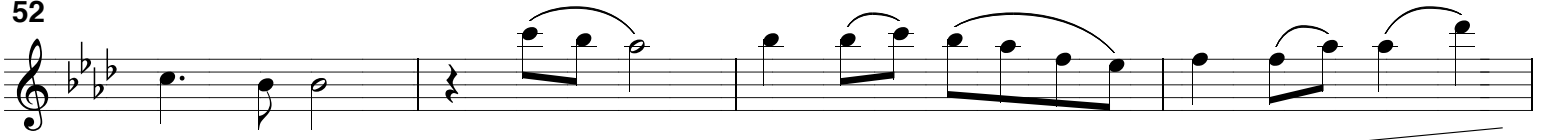

56

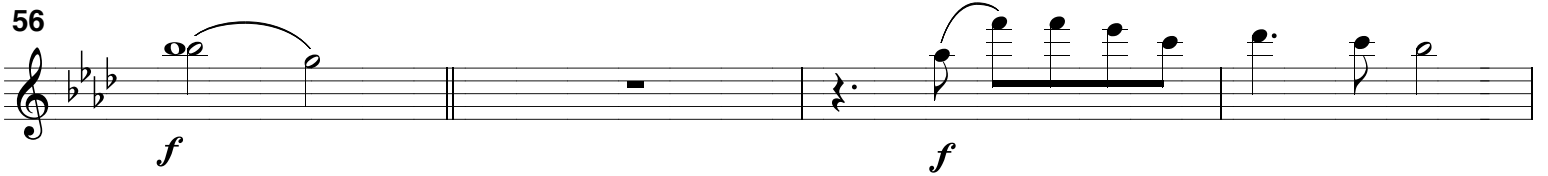

60

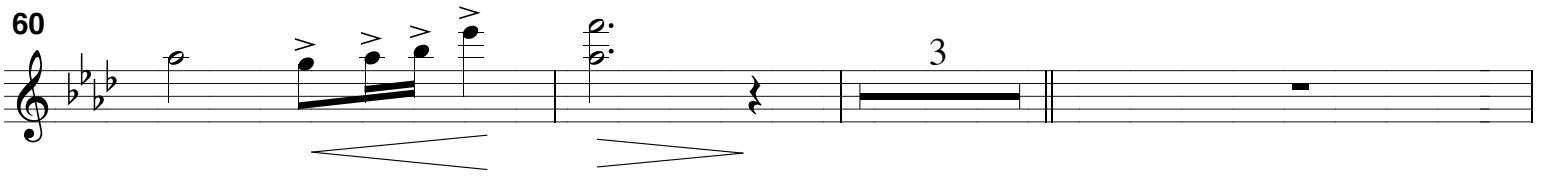

66

70

# Jesus

(orchestral score)

Simple with Beauty

mm = 66

Words and Music By  
Abraham and Liza Philip

Arr. by Chris R. Hansen  
harkup@gmail.com

Oboe

22

33

47

51

55

59

65

69

8

8

4

mf

8

8

4

mf

mf

f

f

3

f

decresc.

Solo

3

mp

# Jesus

(orchestral score)

Simple with Beauty

mm = 66

Words and Music By  
Abraham and Liza Philip

Arr. by Chris R. Hansen  
harkup@gmail.com

Clarinet

8 8 3

*mp*

21

*mf*

25

8 4

*mp*

39

*mf*

43

*mf*

47

*mf*

51

*mf*

55

*f*

# Jesus - Clarinet - 2

59

*p*

63

*f* *decresc.*

68

*mf*

# Jesus

(orchestral score)

Simple with Beauty

mm = 66

Words and Music By  
Abraham and Liza Philip

Arr. by Chris R. Hansen  
harkup@gmail.com

Horn

8 8 8

*mf*

26

30

44

49

56

60

65

# Jesus

(orchestral score)

Simple with Beauty

mm = 66

Words and Music By  
Abraham and Liza Philip

Arr. by Chris R. Hansen  
harkup@gmail.com

Trumpet 1 & 2

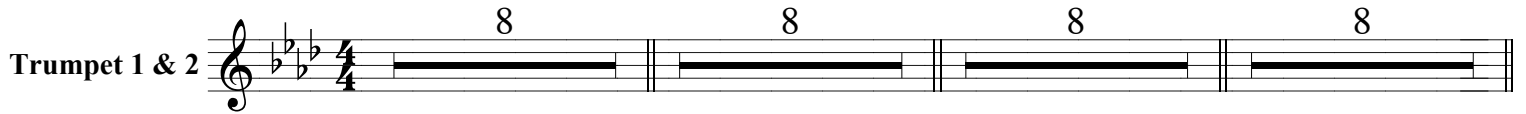

33

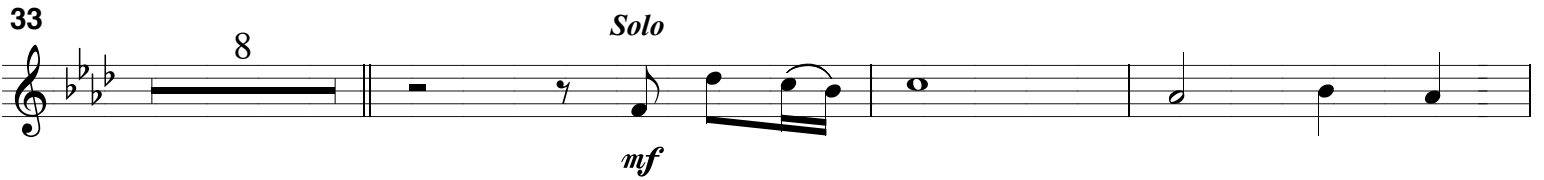

*Solo*  
*mf*

44

*mf*

55

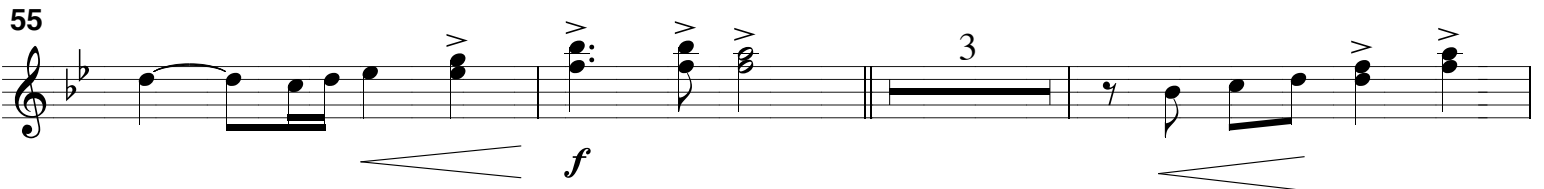

*f*

61

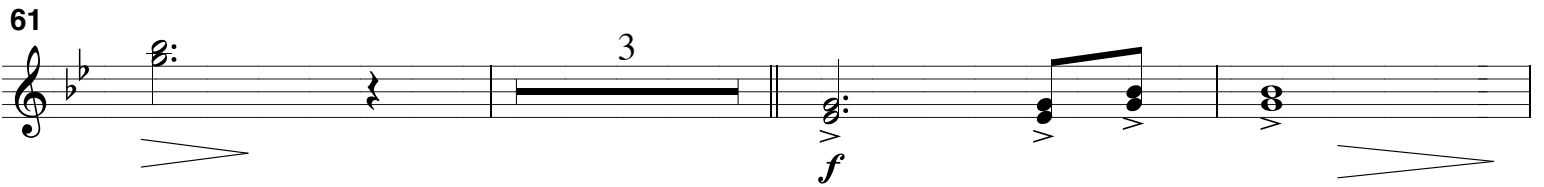

*f*

67

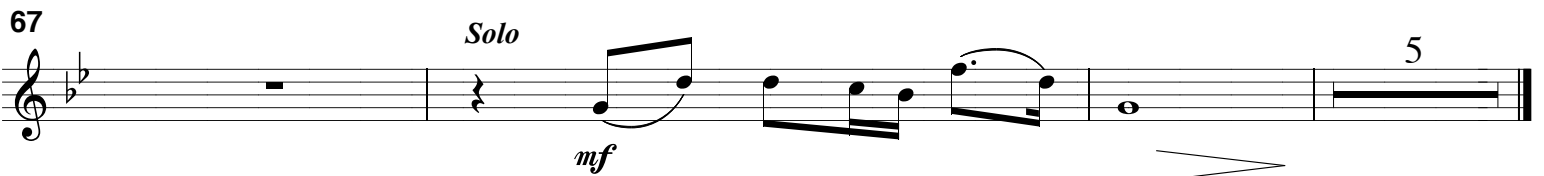

*Solo*  
*mf*

# Jesus

(orchestral score)

Simple with Beauty

mm = 66

Words and Music By  
Abraham and Liza Philip

Arr. by Chris R. Hansen  
harkup@gmail.com

Trombone 1 & 2

8 8 8 8

33

8 8

*mf*

51

55

*f*

59

*decresc.* *p*

63

2

*f*

68

5

# Jesus

(orchestral score)

Simple with Beauty

mm = 66

Words and Music By  
Abraham and Liza Philip

Arr. by Chris R. Hansen  
harkup@gmail.com

Trombone 3

8 8 8 8

33

8 8

*mf*

51

55

59

63

68

# Jesus

(orchestral score)

Simple with Beauty

mmmm = 66

Words and Music By  
Abraham and Liza Philip  
Arr. by Chris R. Hansen  
harkup@gmail.com

9

Percussion

3

Finger Cymbal

3

wind chimes

*p*

*mp*

9

3

Sus. Cymbal

3

Sus. Cymbal

*mp*

*mp*

17

light shaker

Sus. Cymbal

*mp*

21

light congas

sus. cymbal

25

more conga

sus cymbal

29

congas out

33

3

39

light congas.

sus cymbal

# Jesus - Percussion - 2

43

47

51

55

59

63

68

72
