



OFFICIAL NOTICE AND AGENDA

Notice is hereby given that the River and Trails Task Force Committee of the City of Stoughton, Wisconsin will hold a regular or special meeting as indicated on the date, time and location given below.

Meeting of the: **RIVER AND TRAILS TASK FORCE COMMITTEE OF THE CITY OF STOUGHTON**
Date /Time: **Monday, January 5, 2015 @ 5:30 PM**
Location: **Ed Overland Room (381 E Main St, Stoughton WI 53589)**
Members: Jon Lewis, Jim Wilcox, Sandra Black, Nancy Hagen, Bob Diebel, Joni Dean, Larry Liebmann, Ralph Erickson, Phil Caravello, David Sharpe, Councilperson Tom Selsor
CC: Parks and Recreation Director Tom Lynch

Attorney Matt Dregne, Donna Olson, Department Heads, Stoughton Newspapers. Sarah Monette. Council Members. Erica Dial

* Note-For security reasons, the front doors of the City Hall building (including the elevator door) will be locked after 4:30 p.m. If you need to enter City Hall after that time, please use the entrance on the east side of City Hall (the planning department door). If you are physically challenged and are in need of the elevator or other assistance, please call 873-6677 prior to 4:30 p.m.

Item #	CALL TO ORDER
1	Call to Order
2	November 3, 2014 Minutes
3	Communications
Item #	OLD BUSINESS
4	Division St. Park Riverbank Update
5	Amundson Park Trail Extension Update
6	Amundson to Hospital Trail Link Update
Item #	NEW BUSINESS
7	Future Projects
	ADJOURNMENT
7	Adjournment



190606
190419
191650
192051
193452
192908
193005
193262
190032

101532
195816
197402
190032
485502
485002

101502
290612
195032
485502
485002
467602
466603
466309
465873
465659
465444
465113

386004
386906
390802
390651
390473
390259
390357

294412
293408
385005
388959
388851
388655
390553
396119

295012
297815
380028
395012
395325
395601

447106455462
455342
455562
455232
Latitude: 42.925668 Longitude: -89.212380

1000 ft



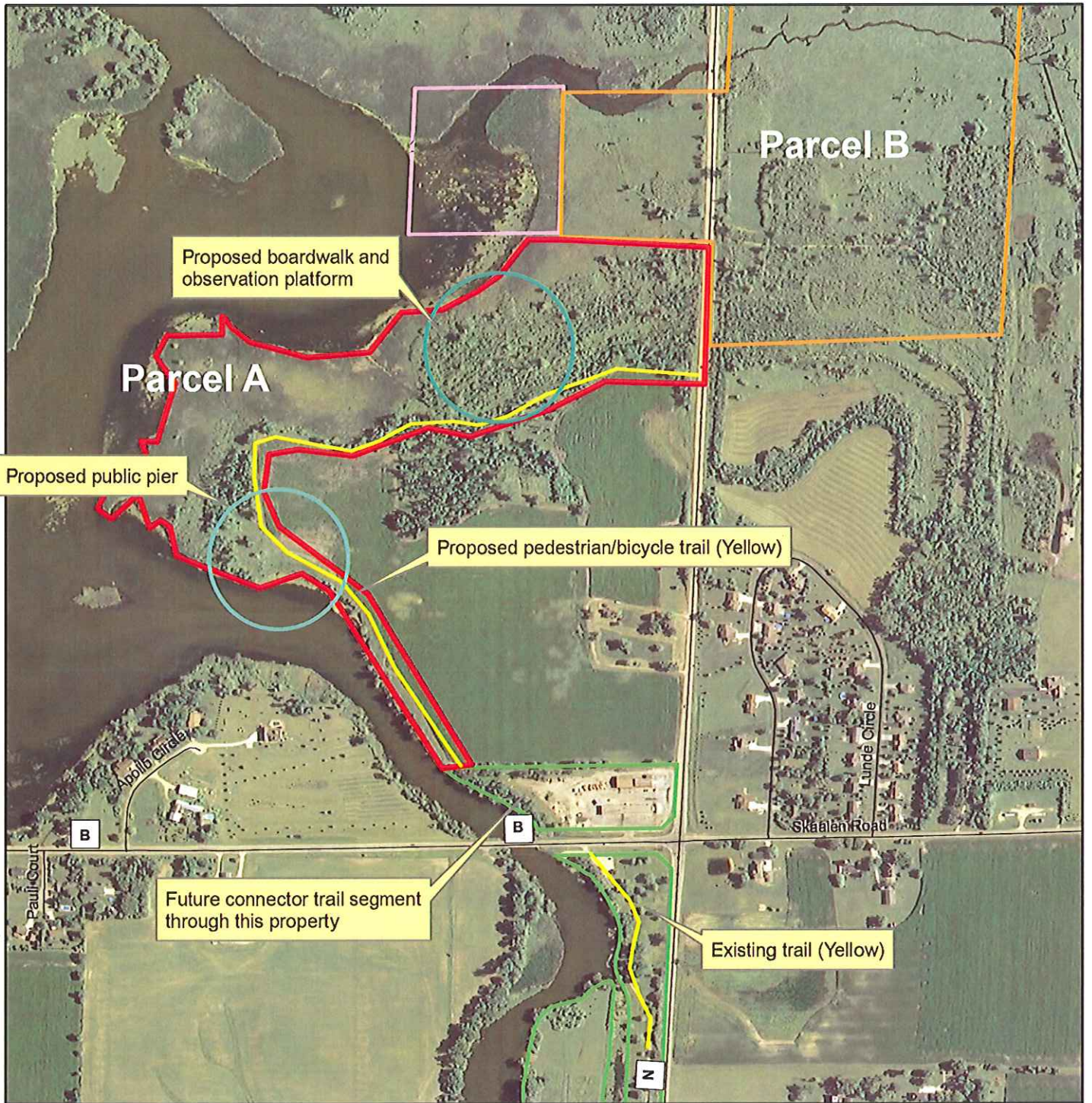

Arnett Property - Future Conceptual Site Plan

Legend

- DNR Lands
- Dane County Lands



2010 aerial imagery from USDA-FSA Aerial Photography Field Office. Additional data produced and copyrighted by Dane County, and other graphics produced by the Natural Heritage Land Trust. ArnettFuturePlan.mxd