QUALITY, AFFORDABLE CARE. AND MAKE IT QUICK.

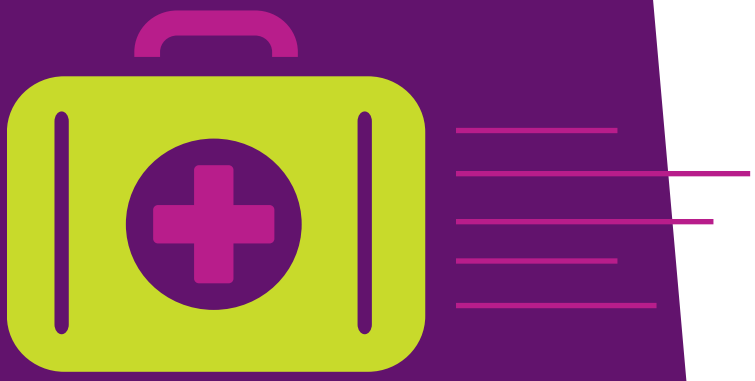

CONVENIENCE CARE CLINIC

Sinus infection. Rash. Earache. Minor burn. These are all reasons you'd want to see your doctor. But what if your doctor isn't available to see you? When you need routine medical care but can't wait for an appointment, head to a convenience care clinic. You'll get quick access to quality, affordable medical care. A convenience care clinician can treat you for a range of routine medical conditions. You can find convenience care clinics in grocery stores, pharmacies and other retail stores.

HEAD TO A CONVENIENCE CARE CLINIC FOR:

Conditions

- Allergies
- Athlete's foot
- Bladder infection
- Bronchitis
- Chlamydia
- Cold sores
- Deer tick bite
- Ear infection
- Flu symptoms
- Impetigo
- Laryngitis
- Minor burns, rashes or skin infections
- Minor sunburn
- Mononucleosis (mono)
- Pink eye and styes
- Poison ivy
- Pregnancy test
- Ringworm
- Sinus infection
- Strep throat
- Swimmer's ear
- Swimmer's itch
- Wart removal

Vaccines

- DTap (Diphtheria, Tetanus, Pertussis)
- Influenza (flu shot)
- Hepatitis A and B
- Polio
- Meningitis
- MMR (Measles, Mumps, Rubella)
- Pneumonia
- Td (Tetanus, Diphtheria)

GO YOU℠

Cigna®

812971 m 11/12

Offered by: Connecticut General Life Insurance Company or Cigna Health and Life Insurance Company.

minute clinic | Take Care Health Systems (A better way to be well) | The Little Clinic | CLINIC | RediClinic | Cigna Medical Group CARE TODAY

CONVENIENTLY LOCATED NEAR YOU

MinuteClinic

Look for a MinuteClinic in CVS/pharmacy®, Cub Foods® and QFC in these states:

- Arizona
- California
- Connecticut
- District of Columbia
- Florida
- Georgia
- Illinois
- Indiana
- Kansas
- Kentucky
- Maryland
- Massachusetts
- Minnesota
- Missouri
- Nevada
- New Jersey
- New York
- North Carolina
- Ohio
- Oklahoma
- Pennsylvania
- Rhode Island
- South Carolina
- Tennessee
- Texas
- Virginia

TakeCare

These walk-in heath care clinics are available in Walgreens® drugstores in these states:

- Arizona
- Colorado
- District of Columbia
- Delaware
- Florida
- Georgia
- Illinois
- Indiana
- Kansas
- Kentucky
- Louisiana
- Mississippi
- Missouri
- Nevada
- New Jersey
- Ohio
- Pennsylvania
- Tennessee
- Texas
- Wisconsin

The Little Clinic

Found in Kroger™ and Publix™ stores in these states:

- Arizona
- Colorado
- Georgia
- Kentucky
- Ohio
- Tennessee
- Texas

Target Clinics

These clinics are in Target stores in the following states:

- Florida
- Illinois
- Minnesota
- Maryland
- North Carolina
- Virginia

RediClinic, Texas

If you live in Texas, find a RediClinic in H-E-B® stores in the following cities:

- Austin
- Conroe
- Cypress
- Friendswood
- Houston
- Humble
- Katy
- Kyle
- League City
- Leander
- Missouri City
- Pasadena
- Pearland
- Pflugerville
- Round Rock
- San Antonio
- Spring Branch
- Sugar Land
- Tomball
- The Woodlands

CareToday Clinic, Arizona

If you're part of the Cigna Medical Group in Arizona, head to a CareToday clinic in:

- Phoenix (downtown Phoenix on Central Ave. and a second location on West Thomas Rd.)

To find a convenience care clinic near you, go to myCigna.com or call the toll-free number on your Cigna ID card.

GO YOU℠

Cigna®

The listing of a health care professional or facility in the network directory does not guarantee that the services rendered by that professional or facility are covered under specific medical plan. Check your official plan documents for complete details about costs and the services covered under your plan benefits. The information provided here is for informational purposes only and is not intended to be a substitute for professional medical advice relative to a specific medical question or condition. During a medical emergency, you should always visit the nearest hospital or call 911 for assistance.

"Cigna" is a registered service mark, and the "Tree of Life" logo and "GO YOU" are service marks, of Cigna Intellectual Property, Inc., licensed for use by Cigna Corporation and its operating subsidiaries. All products and services are provided by or through such operating subsidiaries and not by Cigna Corporation. Such operating subsidiaries include Connecticut General Life Insurance Company (CGLIC), Cigna Health and Life Insurance Company (CHLIC), and HMO or service company subsidiaries of Cigna Health Corporation and Cigna Dental Health, Inc. In Arizona, HMO plans are offered by Cigna HealthCare of Arizona, Inc. In California, HMO and Network plans are offered by Cigna HealthCare of California, Inc. In Connecticut, HMO plans are offered by Cigna HealthCare of Connecticut, Inc. In North Carolina, HMO plans are offered by Cigna HealthCare of North Carolina, Inc. All other medical plans in these states are insured or administered by CGLIC or CHLIC. All models are used for illustrative purposes only.

812971 m 11/12 © 2012 Cigna. Some content provided under license. RRD #123456789