

| LINE | BEARING     | DISTANCE |
|------|-------------|----------|
| A    | N21°18'01"W | 75.75'   |
| B    | S69°07'58"E | 84.78'   |
| C    | S62°43'50"E | 132.25'  |
| D    | S85°52'01"E | 50.36'   |
| E    | S83°14'08"E | 75.94'   |
| F    | N67°31'41"E | 15.03'   |
| G    | N46°50'14"E | 10.18'   |

**LEGEND**

- IRON ROD
- IRON PIPE
- WIRE FENCE REMAINS
- PROPERTY LINE
- STONE WALL
- UTILITY POLE
- OVERHEAD WIRES
- WET AREA

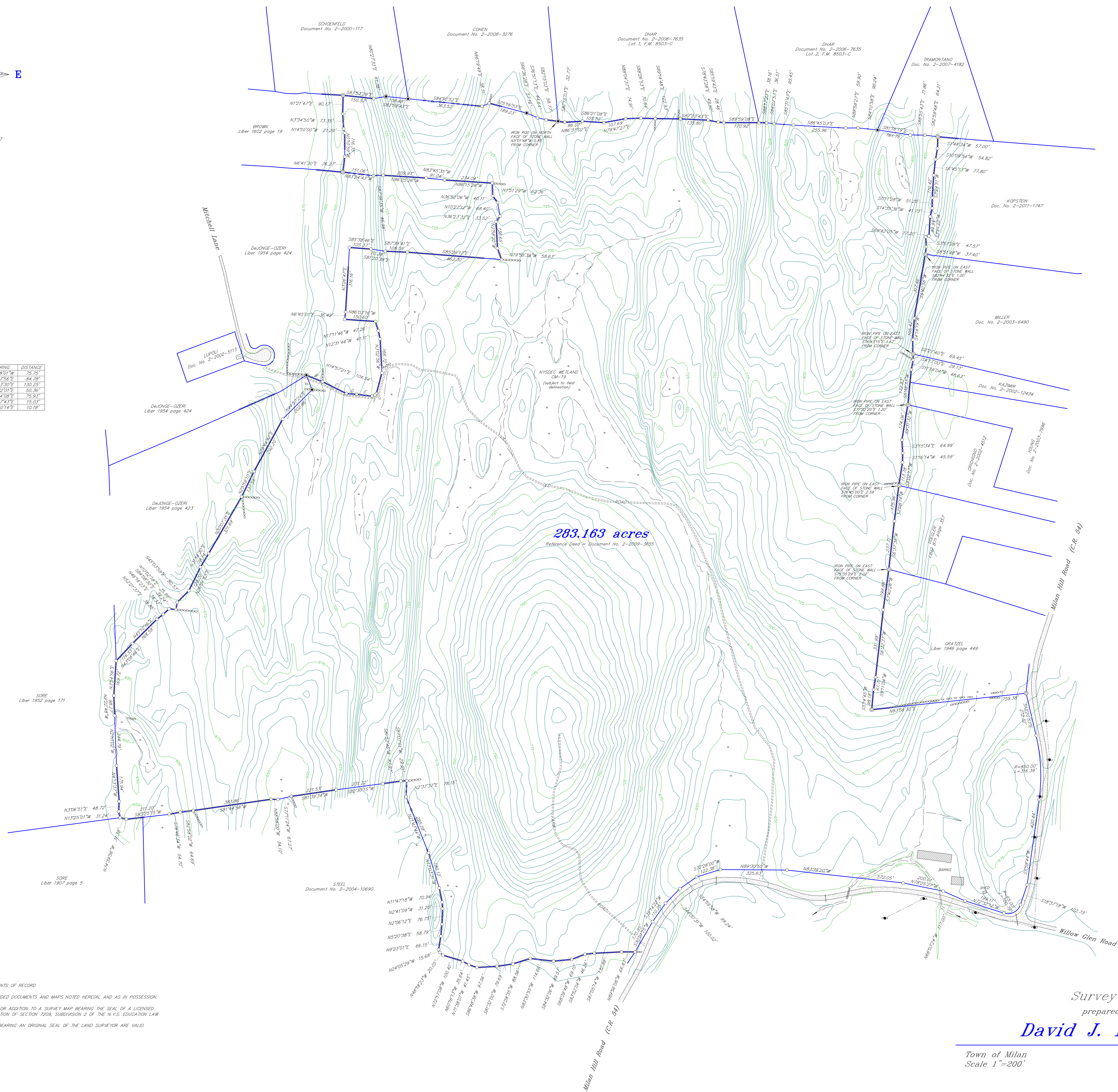

SUBJECT TO UTILITY EASEMENTS OF RECORD  
 SURVEYED BASED ON RECORDED DOCUMENTS AND MAPS NOTED HEREON, AND AS IN POSSESSION.  
 UNAUTHORIZED ALTERATION OR ADDITION TO A SURVEY MAP BEARING THE SEAL OF A LICENSED  
 LAND SURVEYOR IS A VIOLATION OF SECTION 7209, SUBDIVISION 2 OF THE N.Y.S. EDUCATION LAW  
 ONLY COPIES OF THIS MAP BEARING AN ORIGINAL SEAL OF THE LAND SURVEYOR ARE VALID.

Survey Map  
 prepared for  
**David J. Marshall**

Town of Milan  
 Scale 1"=200'

Dutchess County, N.Y.  
 July 11, 2011