

Exodus

04/20/2018 Exodus at Philly Belles (GEYBL)

| | 1 | 2 | 3 | 4 | 5 | T |
|---------------|----|----|----|----|---|----|
| Exodus | 10 | 10 | 18 | 22 | 4 | 64 |
| Philly Belles | 19 | 14 | 12 | 15 | 6 | 66 |

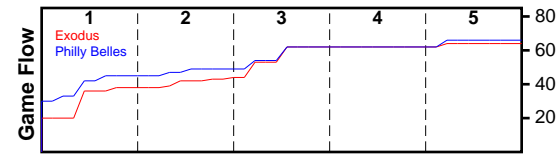

| # | Name | G | MIN | FGM | FGA | FG% | 2PM | 2PA | 2P% | 3PM | 3PA | 3P% | FTM | FTA | FT% | OREB | DREB | REB | AST | STL | BLK | DEF | TO | PF | CHG | PM | PTS |
|----|-------------------|----------|-----------|-----------|-----------|-------------|-----------|-----------|-------------|----------|-----------|-------------|-----------|-----------|-------------|-----------|-----------|-----------|----------|-----------|----------|----------|-----------|-----------|----------|-----------|-----------|
| 1 | Lauren Hansen | 1 | 31 | 4 | 14 | .286 | 2 | 8 | .250 | 2 | 6 | .333 | 4 | 5 | .800 | 0 | 4 | 4 | 0 | 1 | 0 | 0 | 4 | 6 | 0 | -2 | 14 |
| 5 | Century McCartney | 1 | 8 | 0 | 0 | .000 | 0 | 0 | .000 | 0 | 0 | .000 | 0 | 0 | .000 | 0 | 0 | 0 | 0 | 0 | 0 | 0 | 0 | 1 | 0 | 7 | 0 |
| 10 | Natalija Marshall | 1 | 39 | 4 | 8 | .500 | 4 | 8 | .500 | 0 | 0 | .000 | 4 | 6 | .667 | 6 | 6 | 12 | 1 | 3 | 2 | 0 | 2 | 4 | 0 | 2 | 12 |
| 11 | Sophia Demauro | 1 | 3 | 0 | 1 | .000 | 0 | 0 | .000 | 0 | 1 | .000 | 0 | 0 | .000 | 0 | 0 | 0 | 0 | 0 | 0 | 0 | 0 | 0 | 0 | -5 | 0 |
| 15 | Olivia Snyder | 1 | 28 | 4 | 9 | .444 | 4 | 9 | .444 | 0 | 0 | .000 | 5 | 7 | .714 | 1 | 4 | 5 | 0 | 5 | 0 | 0 | 0 | 3 | 0 | -7 | 13 |
| 20 | Brelynn Bellamy | 1 | 13 | 2 | 3 | .667 | 2 | 3 | .667 | 0 | 0 | .000 | 1 | 2 | .500 | 1 | 1 | 2 | 3 | 1 | 0 | 0 | 1 | 5 | 0 | 0 | 5 |
| 21 | Taliyah Medina | 1 | 32 | 4 | 10 | .400 | 1 | 6 | .167 | 3 | 4 | .750 | 0 | 0 | .000 | 1 | 2 | 3 | 1 | 0 | 0 | 0 | 3 | 2 | 0 | 1 | 11 |
| 23 | Sajada Bonner | 1 | 16 | 1 | 10 | .100 | 1 | 8 | .125 | 0 | 2 | .000 | 1 | 3 | .333 | 3 | 2 | 5 | 0 | 0 | 0 | 0 | 0 | 3 | 0 | -6 | 3 |
| 30 | Madeline Plank | 1 | 33 | 1 | 5 | .200 | 1 | 4 | .250 | 0 | 1 | .000 | 4 | 4 | 1.000 | 1 | 1 | 2 | 3 | 0 | 0 | 0 | 3 | 1 | 0 | 4 | 6 |
| 32 | Klarke Sconiers | 1 | 2 | 0 | 0 | .000 | 0 | 0 | .000 | 0 | 0 | .000 | 0 | 0 | .000 | 0 | 1 | 1 | 0 | 0 | 0 | 0 | 0 | 2 | 0 | -4 | 0 |
| | TEAM | 0 | 0 | 0 | 0 | .000 | 0 | 0 | .000 | 0 | 0 | .000 | 0 | 0 | .000 | 0 | 0 | 0 | 0 | 0 | 0 | 0 | 0 | 0 | 0 | 0 | 0 |
| | TOTALS | 1 | 15 | 20 | 60 | .333 | 15 | 46 | .326 | 5 | 14 | .357 | 19 | 27 | .704 | 13 | 21 | 34 | 8 | 10 | 2 | 0 | 13 | 27 | 0 | -2 | 64 |

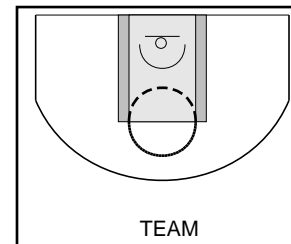
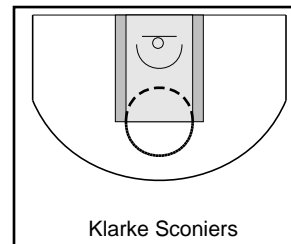
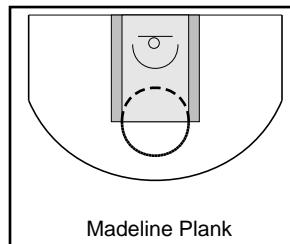
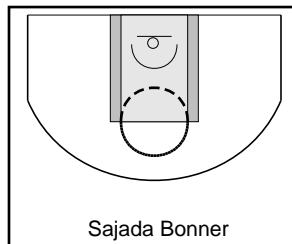
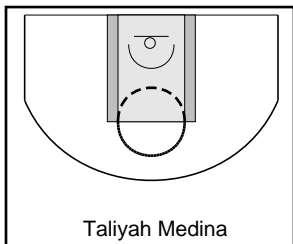
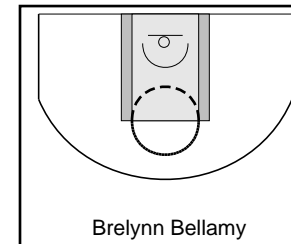
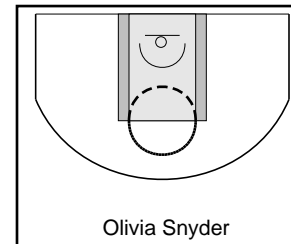
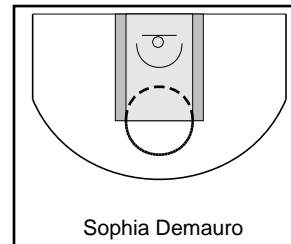
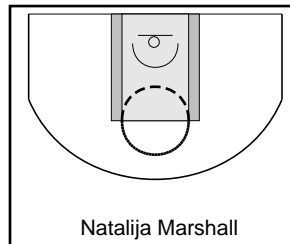
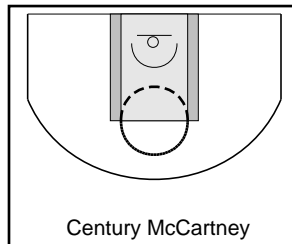
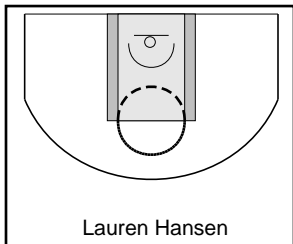

Philly Belles

04/20/2018 Exodus at Philly Belles (GEYBL)

| | 1 | 2 | 3 | 4 | 5 | T |
|---------------|----|----|----|----|---|----|
| Exodus | 10 | 10 | 18 | 22 | 4 | 64 |
| Philly Belles | 19 | 14 | 12 | 15 | 6 | 66 |

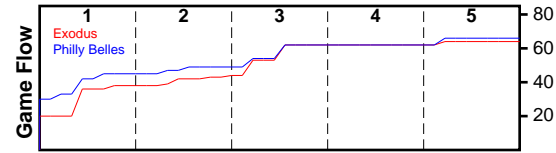

| # | Name | G | MIN | FGM | FGA | FG% | 2PM | 2PA | 2P% | 3PM | 3PA | 3P% | FTM | FTA | FT% | OREB | DREB | REB | AST | STL | BLK | DEF | TO | PF | CHG | PM | PTS |
|----|------------------|----------|-----------|-----------|-----------|-------------|-----------|-----------|-------------|----------|-----------|-------------|-----------|-----------|-------------|----------|-----------|-----------|-----------|----------|----------|----------|-----------|-----------|----------|----------|-----------|
| 10 | Alisha Lewis | 1 | 30 | 1 | 4 | .250 | 1 | 3 | .333 | 0 | 1 | .000 | 0 | 2 | .000 | 1 | 2 | 3 | 3 | 0 | 1 | 0 | 4 | 5 | 0 | -5 | 2 |
| 11 | Leilani Correa | 1 | 29 | 2 | 8 | .250 | 1 | 7 | .143 | 1 | 1 | 1.000 | 11 | 14 | .786 | 2 | 1 | 3 | 2 | 1 | 0 | 0 | 2 | 1 | 0 | 10 | 16 |
| 12 | Allison Campbell | 1 | 27 | 4 | 5 | .800 | 1 | 1 | 1.000 | 3 | 4 | .750 | 0 | 0 | .000 | 0 | 1 | 1 | 0 | 1 | 0 | 0 | 0 | 1 | 0 | 4 | 11 |
| 20 | Maddie Burke | 1 | 20 | 1 | 3 | .333 | 0 | 1 | .000 | 1 | 2 | .500 | 0 | 0 | .000 | 0 | 0 | 0 | 2 | 0 | 0 | 0 | 0 | 3 | 0 | -8 | 3 |
| 21 | Faith Masonius | 1 | 16 | 0 | 2 | .000 | 0 | 2 | .000 | 0 | 0 | .000 | 8 | 8 | 1.000 | 0 | 4 | 4 | 3 | 0 | 0 | 0 | 4 | 2 | 0 | -10 | 8 |
| 23 | Celeste Taylor | 1 | 19 | 2 | 6 | .333 | 2 | 4 | .500 | 0 | 2 | .000 | 1 | 2 | .500 | 0 | 6 | 6 | 2 | 1 | 1 | 0 | 2 | 6 | 0 | 1 | 5 |
| 24 | Amari Deberry | 1 | 24 | 6 | 11 | .545 | 6 | 11 | .545 | 0 | 0 | .000 | 3 | 4 | .750 | 2 | 3 | 5 | 0 | 1 | 0 | 0 | 3 | 1 | 0 | -5 | 15 |
| 25 | Anna Camden | 1 | 13 | 1 | 1 | 1.000 | 1 | 1 | 1.000 | 0 | 0 | .000 | 0 | 0 | .000 | 0 | 3 | 3 | 0 | 0 | 0 | 0 | 0 | 1 | 0 | 5 | 2 |
| 30 | Kiyana Jefferson | 1 | 11 | 0 | 2 | .000 | 0 | 2 | .000 | 0 | 0 | .000 | 0 | 0 | .000 | 1 | 1 | 2 | 0 | 3 | 0 | 0 | 1 | 1 | 0 | 7 | 0 |
| 33 | Kylee Watson | 1 | 16 | 2 | 3 | .667 | 2 | 3 | .667 | 0 | 0 | .000 | 0 | 2 | .000 | 0 | 0 | 0 | 2 | 1 | 0 | 0 | 1 | 4 | 0 | 12 | 4 |
| | TEAM | 0 | 0 | 0 | 0 | .000 | 0 | 0 | .000 | 0 | 0 | .000 | 0 | 0 | .000 | 0 | 0 | 0 | 0 | 0 | 0 | 0 | 0 | 0 | 0 | 0 | 0 |
| | TOTALS | 1 | 15 | 19 | 45 | .422 | 14 | 35 | .400 | 5 | 10 | .500 | 23 | 32 | .719 | 6 | 21 | 27 | 14 | 8 | 2 | 0 | 17 | 25 | 0 | 2 | 66 |

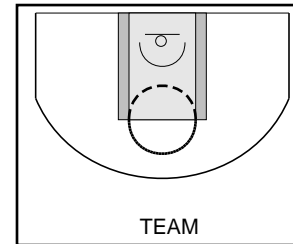
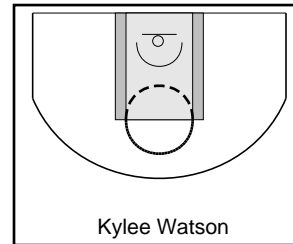
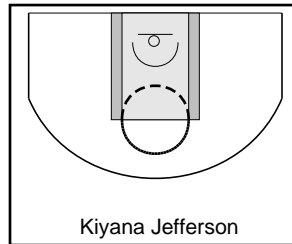
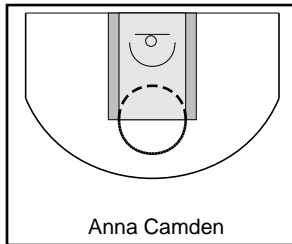
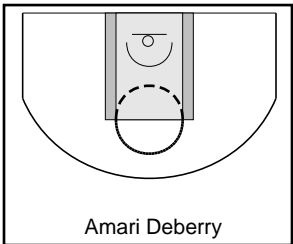
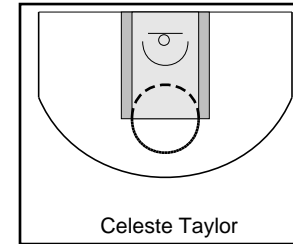
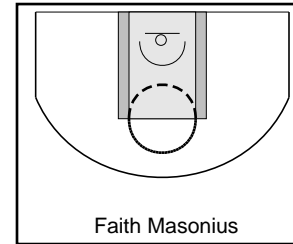
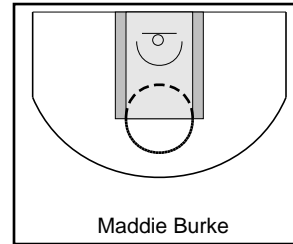
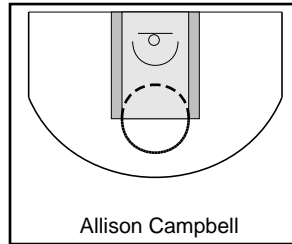
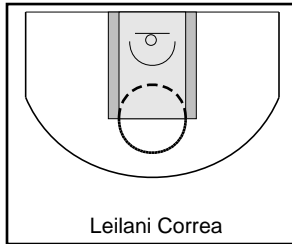
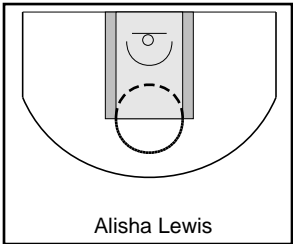

Game Summary Comparison

| Statistic | Exodus | Philly Belles |
|--------------------|---------|---------------|
| Points | 64 | 66 |
| <i>Field Goals</i> | 20 / 60 | 19 / 45 |
| <i>2 Point</i> | 15 / 46 | 14 / 35 |
| <i>3 Point</i> | 5 / 14 | 5 / 10 |
| <i>Free Throws</i> | 19 / 27 | 23 / 32 |
| Assists | 8 | 14 |
| Rebounds | 34 | 27 |
| <i>Offensive</i> | 13 | 6 |
| <i>Defensive</i> | 21 | 21 |
| Blocks | 2 | 2 |
| Steals | 10 | 8 |
| Deflections | 0 | 0 |
| Turnovers | 13 | 17 |
| Charges Taken | 0 | 0 |
| Personal Fouls | 27 | 25 |

Exodus



Philly Belles



Exodus Turnovers

| Period | Clock | Player | Turnover Type |
|------------|-------|-----------------------|---------------|
| 1st Period | 0:00 | #21 Taliyah Medina | Other |
| 2nd Period | 7:48 | #1 Lauren Hansen | Other |
| 2nd Period | 7:43 | #1 Lauren Hansen | Other |
| 2nd Period | 5:48 | #1 Lauren Hansen | Other |
| 2nd Period | 5:33 | #30 Madeline Plank | Other |
| 3rd Period | 7:37 | #30 Madeline Plank | Other |
| 3rd Period | 7:37 | #21 Taliyah Medina | Other |
| 3rd Period | 7:37 | #1 Lauren Hansen | Other |
| 3rd Period | 7:03 | #10 Natalija Marshall | Other |
| 4th Period | 3:21 | #21 Taliyah Medina | Other |
| 5th Period | 2:16 | #10 Natalija Marshall | Other |

Exodus Fouls

| Period | Clock | Player | Foul |
|------------|-------|-----------------------|---------------------|
| 1st Period | 0:42 | #1 Lauren Hansen | Blocking (Def) |
| 1st Period | 0:07 | #10 Natalija Marshall | Blocking (Def) |
| 1st Period | 0:00 | #10 Natalija Marshall | Blocking (Def) |
| 1st Period | 0:00 | #32 Klarke Sconiers | Blocking (Def) |
| 1st Period | 0:00 | #23 Sajada Bonner | Blocking (Def) |
| 2nd Period | 7:48 | #20 Brelynn Bellamy | Blocking (Def) |
| 2nd Period | 7:48 | #1 Lauren Hansen | Blocking (Def) |
| 2nd Period | 7:43 | #10 Natalija Marshall | Blocking (Def) |
| 2nd Period | 7:43 | #20 Brelynn Bellamy | Blocking (Def) |
| 2nd Period | 7:43 | #1 Lauren Hansen | Blocking (Def) |
| 2nd Period | 5:17 | #20 Brelynn Bellamy | Blocking (Def) |
| 2nd Period | 5:08 | #10 Natalija Marshall | Blocking (Def) |
| 2nd Period | 5:08 | #15 Olivia Snyder | Blocking (Def) |
| 3rd Period | 7:37 | #20 Brelynn Bellamy | Holding (Off) |
| 3rd Period | 7:37 | #1 Lauren Hansen | Blocking (Def) |
| 3rd Period | 7:37 | #1 Lauren Hansen | Pushing (Def) |
| 3rd Period | 6:50 | #21 Taliyah Medina | Blocking (Def) |
| 4th Period | 5:36 | #20 Brelynn Bellamy | Blocking (Def) |
| 4th Period | 5:17 | #32 Klarke Sconiers | Blocking (Def) |
| 4th Period | 5:17 | #21 Taliyah Medina | Blocking (Def) |
| 4th Period | 5:10 | #5 Century McCartney | Blocking (Def) |
| 4th Period | 5:00 | #15 Olivia Snyder | Blocking (Def) |
| 4th Period | 3:07 | #23 Sajada Bonner | Blocking (Def) |
| 5th Period | 7:16 | #30 Madeline Plank | Illegal hands (Off) |
| 5th Period | 2:16 | #23 Sajada Bonner | Blocking (Def) |
| 5th Period | 2:16 | #1 Lauren Hansen | Blocking (Def) |
| 5th Period | 1:55 | #15 Olivia Snyder | Blocking (Def) |

Philly Belles Turnovers

| Period | Clock | Player | Turnover Type |
|------------|-------|----------------------|---------------|
| 1st Period | 0:00 | #21 Faith Masonius | Other |
| 1st Period | 0:00 | #33 Kylee Watson | Other |
| 1st Period | 0:00 | #30 Kiyana Jefferson | Other |
| 2nd Period | 7:48 | #21 Faith Masonius | Other |
| 2nd Period | 7:48 | #24 Amari Deberry | Other |
| 2nd Period | 7:48 | #24 Amari Deberry | Other |
| 2nd Period | 7:48 | #21 Faith Masonius | Other |
| 2nd Period | 5:39 | #11 Leilani Correa | Other |
| 2nd Period | 5:08 | #24 Amari Deberry | Other |
| 4th Period | 7:58 | #23 Celeste Taylor | Other |
| 4th Period | 5:10 | #10 Alisha Lewis | Other |
| 4th Period | 5:10 | #10 Alisha Lewis | Other |
| 4th Period | 5:10 | #11 Leilani Correa | Other |
| 4th Period | 3:21 | #10 Alisha Lewis | Other |
| 5th Period | 7:16 | #10 Alisha Lewis | Other |
| 5th Period | 7:16 | #21 Faith Masonius | Other |

Philly Belles Fouls

| Period | Clock | Player | Foul |
|------------|-------|----------------------|-----------------|
| 1st Period | 5:41 | #20 Maddie Burke | Blocking (Def) |
| 1st Period | 5:24 | #24 Amari Deberry | Blocking (Def) |
| 1st Period | 0:11 | #20 Maddie Burke | Blocking (Def) |
| 2nd Period | 7:48 | #10 Alisha Lewis | Blocking (Def) |
| 2nd Period | 7:48 | #25 Anna Camden | Blocking (Def) |
| 2nd Period | 7:25 | #33 Kylee Watson | Blocking (Def) |
| 2nd Period | 6:47 | #33 Kylee Watson | Blocking (Def) |
| 3rd Period | 7:44 | #21 Faith Masonius | Blocking (Def) |
| 3rd Period | 7:37 | #23 Celeste Taylor | Screening (Off) |
| 3rd Period | 7:37 | #23 Celeste Taylor | Blocking (Def) |
| 3rd Period | 7:36 | #30 Kiyana Jefferson | Blocking (Def) |
| 4th Period | 7:58 | #23 Celeste Taylor | Blocking (Def) |
| 4th Period | 7:58 | #21 Faith Masonius | Blocking (Def) |
| 4th Period | 7:58 | #23 Celeste Taylor | Blocking (Def) |
| 4th Period | 6:44 | #20 Maddie Burke | Blocking (Def) |
| 4th Period | 6:00 | #23 Celeste Taylor | Blocking (Def) |
| 4th Period | 5:50 | #10 Alisha Lewis | Blocking (Def) |
| 4th Period | 5:10 | #11 Leilani Correa | Blocking (Def) |
| 4th Period | 5:10 | #33 Kylee Watson | Blocking (Def) |
| 4th Period | 5:10 | #10 Alisha Lewis | Blocking (Def) |
| 4th Period | 4:12 | #10 Alisha Lewis | Blocking (Def) |
| 4th Period | 3:21 | #33 Kylee Watson | Blocking (Def) |
| 4th Period | 2:44 | #23 Celeste Taylor | Blocking (Def) |
| 4th Period | 2:36 | #10 Alisha Lewis | Blocking (Def) |
| 5th Period | 2:10 | #12 Allison Campbell | Blocking (Def) |