

# Spiece Gym Rats

04/20/2018 Spiece Gym Rats at Missouri Phenom (GEY)

	1	2	3	4	T
Spiece Gym Rats	12	12	22	13	59
Missouri Phenom	11	11	14	10	46



#	Name	G	MIN	FGM	FGA	FG%	2PM	2PA	2P%	3PM	3PA	3P%	FTM	FTA	FT%	OREB	DREB	REB	AST	STL	BLK	DEF	TO	PF	CHG	PM	PTS
3	Shelby Calhoun	1	0	4	8	.500	3	5	.600	1	3	.333	0	2	.000	1	4	5	1	1	0	0	1	2	0	19	9
5	Ariana Wiggins	1	0	2	5	.400	2	3	.667	0	2	.000	0	0	.000	0	0	0	1	1	0	0	0	0	0	1	4
7	Kathrine Hale	1	0	1	1	1.000	1	1	1.000	0	0	.000	2	4	.500	0	0	0	0	0	0	0	0	2	0	5	4
10	Shaila Beeler	1	0	2	5	.400	2	3	.667	0	2	.000	2	4	.500	0	2	2	1	0	0	0	4	3	0	4	6
11	Cydni Dodd	1	0	5	13	.385	5	13	.385	0	0	.000	4	5	.800	5	5	10	1	1	1	0	3	2	0	-2	14
14	Sydney Parrish	1	0	2	8	.250	2	5	.400	0	3	.000	1	3	.333	0	1	1	0	1	0	0	0	4	0	2	5
20	Amaya Hamilton	1	0	2	5	.400	2	4	.500	0	1	.000	0	0	.000	3	3	6	0	0	0	0	1	1	0	5	4
21	Mikayla Kinnard	1	0	1	1	1.000	1	1	1.000	0	0	.000	0	0	.000	0	1	1	1	0	0	0	0	3	0	12	2
25	Nila Blackford	1	0	2	2	1.000	2	2	1.000	0	0	.000	2	2	1.000	0	2	2	0	0	0	0	2	0	0	6	6
33	Jorie Allen	1	0	1	4	.250	1	4	.250	0	0	.000	3	6	.500	0	6	6	0	0	1	0	1	2	0	2	5
	TEAM	0	0	0	0	.000	0	0	.000	0	0	.000	0	0	.000	0	0	0	0	0	0	0	0	0	0	0	0
	<b>TOTALS</b>	<b>1</b>	<b>0</b>	<b>22</b>	<b>52</b>	<b>.423</b>	<b>21</b>	<b>41</b>	<b>.512</b>	<b>1</b>	<b>11</b>	<b>.091</b>	<b>14</b>	<b>26</b>	<b>.538</b>	<b>9</b>	<b>24</b>	<b>33</b>	<b>5</b>	<b>4</b>	<b>2</b>	<b>0</b>	<b>12</b>	<b>19</b>	<b>0</b>	<b>13</b>	<b>59</b>

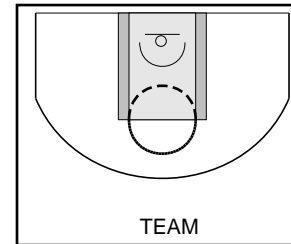
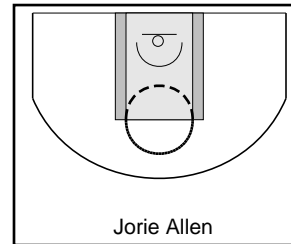
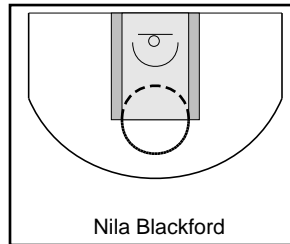
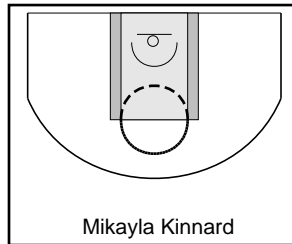
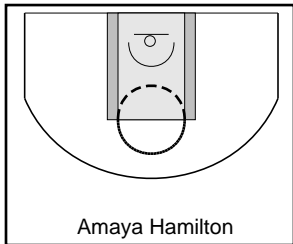
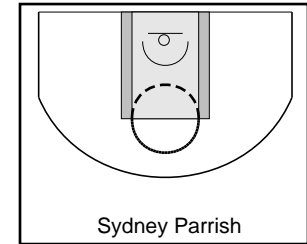
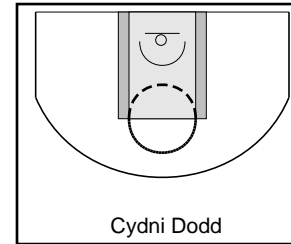
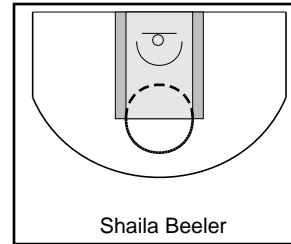
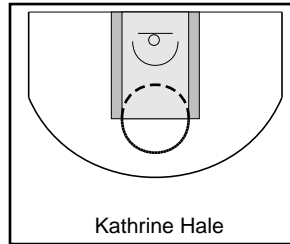
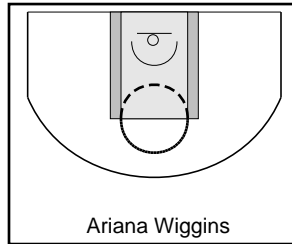
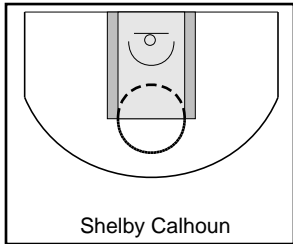

# Missouri Phenom

04/20/2018 Spiece Gym Rats at Missouri Phenom (GEY)

	1	2	3	4	T
Spiece Gym Rats	12	12	22	13	59
Missouri Phenom	11	11	14	10	46

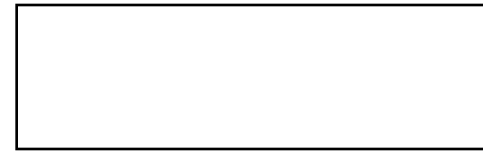

#	Name	G	MIN	FGM	FGA	FG%	2PM	2PA	2P%	3PM	3PA	3P%	FTM	FTA	FT%	OREB	DREB	REB	AST	STL	BLK	DEF	TO	PF	CHG	PM	PTS
2	Madison Buford	1	0	1	4	.250	1	3	.333	0	1	.000	2	4	.500	2	0	2	0	0	0	0	1	2	0	-12	4
3	Priscilla Williams	1	0	4	14	.286	1	6	.167	3	8	.375	11	14	.786	2	2	4	0	0	3	0	5	1	0	-9	22
14	Sydnee Kemp	1	0	0	3	.000	0	2	.000	0	1	.000	2	2	1.000	1	0	1	3	1	0	0	1	2	0	-5	2
15	Kennedy Flanagan	1	0	0	3	.000	0	3	.000	0	0	.000	0	0	.000	0	0	0	0	0	0	0	0	0	0	0	0
21	Sydney Dukes	1	0	0	0	.000	0	0	.000	0	0	.000	0	1	.000	0	0	0	0	0	0	0	1	1	0	-8	0
23	Taryn Scheuermann	1	0	0	1	.000	0	1	.000	0	0	.000	0	0	.000	0	0	0	1	0	0	0	0	0	0	-8	0
32	Ryan Cobbins	1	0	0	4	.000	0	3	.000	0	1	.000	0	0	.000	1	4	5	2	0	0	0	1	4	0	-1	0
33	Micah Linthacum	1	0	0	2	.000	0	2	.000	0	0	.000	1	2	.500	1	2	3	0	1	1	0	1	0	0	4	1
34	Emma Chapman	1	0	4	4	1.000	3	3	1.000	1	1	1.000	2	3	.667	1	4	5	0	0	0	0	1	3	0	-10	11
44	Jazmaine Lewis	1	0	2	4	.500	2	4	.500	0	0	.000	2	4	.500	0	4	4	0	1	1	0	1	6	0	-7	6
	TEAM	0	0	0	0	.000	0	0	.000	0	0	.000	0	0	.000	0	0	0	0	0	0	0	0	0	0	0	0
	<b>TOTALS</b>	<b>1</b>	<b>0</b>	<b>11</b>	<b>39</b>	<b>.282</b>	<b>7</b>	<b>27</b>	<b>.259</b>	<b>4</b>	<b>12</b>	<b>.333</b>	<b>20</b>	<b>30</b>	<b>.667</b>	<b>8</b>	<b>16</b>	<b>24</b>	<b>6</b>	<b>3</b>	<b>5</b>	<b>0</b>	<b>12</b>	<b>19</b>	<b>0</b>	<b>-13</b>	<b>46</b>

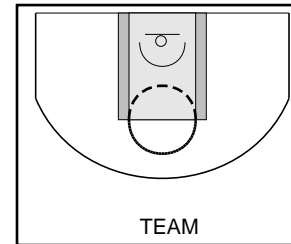
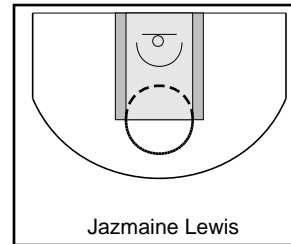
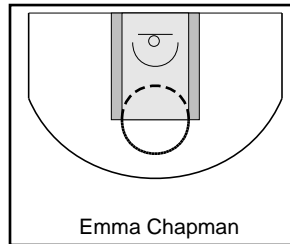
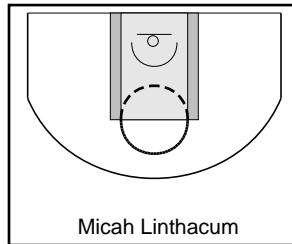
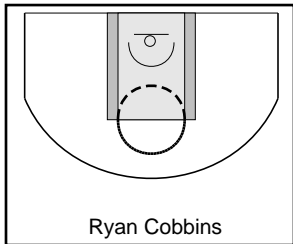
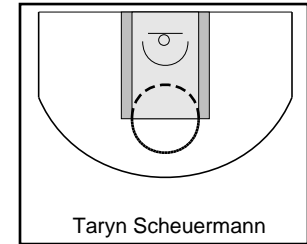
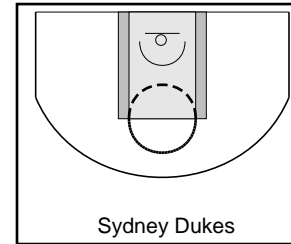
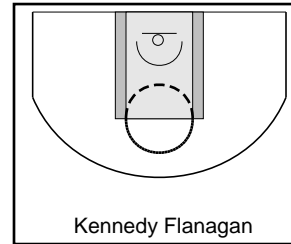
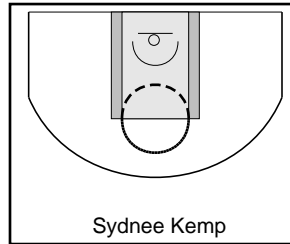
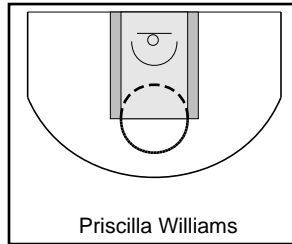
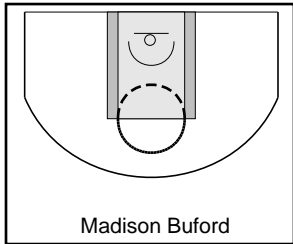

## Game Summary Comparison

Statistic	Spiece Gym Rats	Missouri Phenom
Points	59	46
<i>Field Goals</i>	22 / 52	11 / 39
<i>2 Point</i>	21 / 41	7 / 27
<i>3 Point</i>	1 / 11	4 / 12
<i>Free Throws</i>	14 / 26	20 / 30
Assists	5	6
Rebounds	33	24
<i>Offensive</i>	9	8
<i>Defensive</i>	24	16
Blocks	2	5
Steals	4	3
Deflections	0	0
Turnovers	12	12
Charges Taken	0	0
Personal Fouls	19	19

Spiece Gym Rats

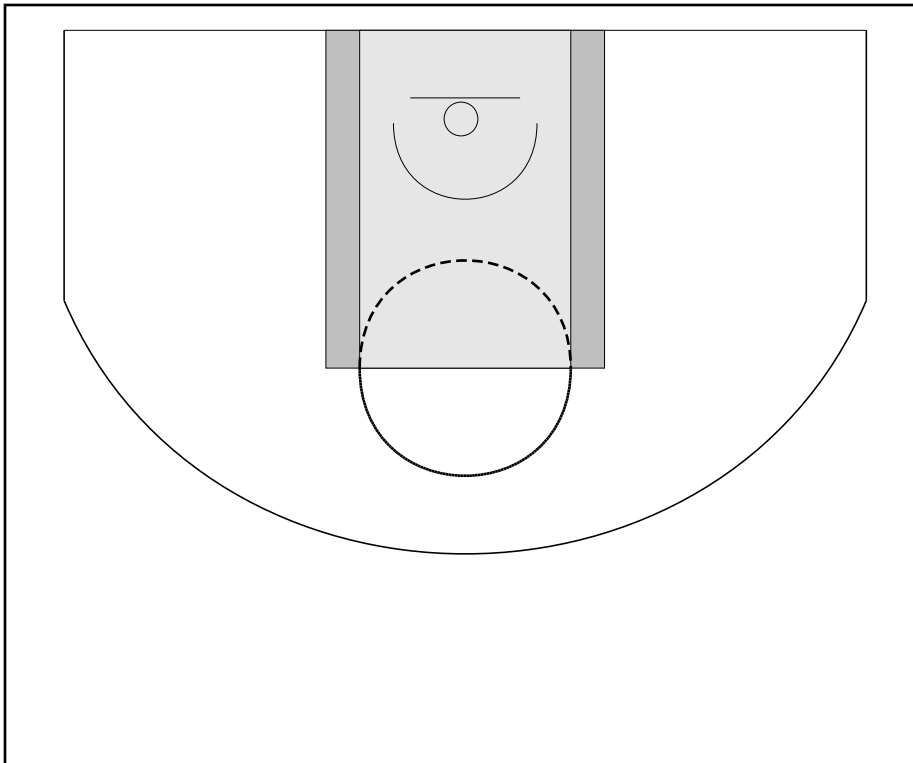

Missouri Phenom



### Spiece Gym Rats Turnovers

Period	Clock	Player	Turnover Type
1st Period	0:00	#11 Cydni Dodd	Other
1st Period	0:00	#11 Cydni Dodd	Other
1st Period	0:00	#33 Jorie Allen	Other
2nd Period	0:00	#11 Cydni Dodd	Other
3rd Period	0:00	#25 Nila Blackford	Other
3rd Period	0:00	#10 Shaila Beeler	Other
3rd Period	0:00	#3 Shelby Calhoun	Other
4th Period	0:00	#20 Amaya Hamilton	Other
4th Period	0:00	#10 Shaila Beeler	Other
4th Period	0:00	#10 Shaila Beeler	Other
4th Period	0:00	#10 Shaila Beeler	Other
4th Period	0:00	#25 Nila Blackford	Other

### Spiece Gym Rats Fouls

Period	Clock	Player	Foul
1st Period	0:00	#10 Shaila Beeler	Other (Def)
1st Period	0:00	#14 Sydney Parrish	Other (Def)
1st Period	0:00	#10 Shaila Beeler	Other (Def)
1st Period	0:00	#33 Jorie Allen	Other (Def)
1st Period	0:00	#10 Shaila Beeler	Other (Def)
2nd Period	0:00	#20 Amaya Hamilton	Other (Def)
2nd Period	0:00	#7 Kathrine Hale	Other (Def)
2nd Period	0:00	#7 Kathrine Hale	Other (Def)
2nd Period	0:00	#14 Sydney Parrish	Other (Def)
2nd Period	0:00	#3 Shelby Calhoun	Other (Def)
2nd Period	0:00	#11 Cydni Dodd	Other (Def)
3rd Period	0:00	#11 Cydni Dodd	Other (Def)
3rd Period	0:00	#14 Sydney Parrish	Other (Def)
3rd Period	0:00	#14 Sydney Parrish	Other (Def)
3rd Period	0:00	#3 Shelby Calhoun	Other (Def)
3rd Period	0:00	#33 Jorie Allen	Other (Def)
3rd Period	0:00	#21 Mikayla Kinnard	Other (Def)
3rd Period	0:00	#21 Mikayla Kinnard	Other (Def)
3rd Period	0:00	#21 Mikayla Kinnard	Adjustment (Added)

### Missouri Phenom Turnovers

Period	Clock	Player	Turnover Type
1st Period	0:00	#2 Madison Buford	Other
1st Period	0:00	#3 Priscilla Williams	Other
2nd Period	0:00	#32 Ryan Cobbins	Other
3rd Period	0:00	#3 Priscilla Williams	Other
3rd Period	0:00	#14 Sydnee Kemp	Other
3rd Period	0:00	#21 Sydney Dukes	Other
3rd Period	0:00	#3 Priscilla Williams	Other
4th Period	0:00	#3 Priscilla Williams	Other
4th Period	0:00	#44 Jazmaine Lewis	Other
4th Period	0:00	#3 Priscilla Williams	Other
4th Period	0:00	#33 Micah Linthacum	Other
4th Period	0:00	#34 Emma Chapman	Other

### Missouri Phenom Fouls

Period	Clock	Player	Foul
1st Period	0:00	#44 Jazmaine Lewis	Other (Def)
1st Period	0:00	#21 Sydney Dukes	Other (Def)
1st Period	0:00	#2 Madison Buford	Other (Def)
1st Period	0:00	#34 Emma Chapman	Other (Def)
1st Period	0:00	#34 Emma Chapman	Other (Def)
2nd Period	0:00	#34 Emma Chapman	Other (Def)
2nd Period	0:00	#2 Madison Buford	Other (Def)
2nd Period	0:00	#3 Priscilla Williams	Other (Def)
2nd Period	0:00	#44 Jazmaine Lewis	Other (Def)
3rd Period	0:02	#44 Jazmaine Lewis	Other (Def)
3rd Period	0:00	#44 Jazmaine Lewis	Other (Def)
3rd Period	0:00	#32 Ryan Cobbins	Other (Def)
3rd Period	0:00	#14 Sydnee Kemp	Other (Def)
3rd Period	0:00	#44 Jazmaine Lewis	Other (Def)
4th Period	0:00	#32 Ryan Cobbins	Other (Def)
4th Period	0:00	#32 Ryan Cobbins	Other (Def)
4th Period	0:00	#44 Jazmaine Lewis	Other (Def)
4th Period	0:00	#14 Sydnee Kemp	Other (Def)
4th Period	0:00	#32 Ryan Cobbins	Other (Def)