

Tree of Hope

04/21/2018 Tree of Hope at Team NW (GEYBL)

| | 1 | 2 | 3 | 4 | T |
|--------------|----|----|---|----|----|
| Tree of Hope | 15 | 22 | 0 | 23 | 60 |
| Team NW | 13 | 19 | 0 | 16 | 48 |

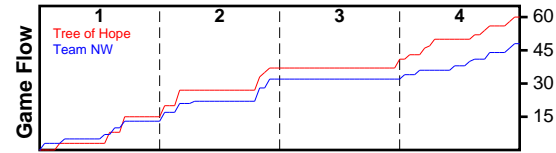

| # | Name | G | MIN | FGM | FGA | FG% | 2PM | 2PA | 2P% | 3PM | 3PA | 3P% | FTM | FTA | FT% | OREB | DREB | REB | AST | STL | BLK | DEF | TO | PF | CHG | PM | PTS |
|----|-------------------|----------|-----------|-----------|-----------|-------------|-----------|-----------|-------------|----------|-----------|-------------|-----------|-----------|-------------|----------|-----------|-----------|----------|----------|----------|----------|-----------|-----------|----------|-----------|-----------|
| 1 | Faith Brantley | 1 | 22 | 2 | 4 | .500 | 1 | 2 | .500 | 1 | 2 | .500 | 2 | 2 | 1.000 | 0 | 1 | 1 | 0 | 0 | 0 | 0 | 1 | 0 | 0 | 6 | 7 |
| 5 | Meghan Fiso | 1 | 28 | 6 | 7 | .857 | 3 | 3 | 1.000 | 3 | 4 | .750 | 0 | 0 | .000 | 2 | 1 | 3 | 1 | 0 | 0 | 0 | 2 | 2 | 0 | 6 | 15 |
| 10 | Molly Vandenbrink | 1 | 8 | 1 | 2 | .500 | 1 | 2 | .500 | 0 | 0 | .000 | 0 | 0 | .000 | 0 | 0 | 0 | 0 | 0 | 0 | 0 | 1 | 0 | 0 | -1 | 2 |
| 11 | Jasmine Gayles | 1 | 6 | 0 | 2 | .000 | 0 | 0 | .000 | 0 | 2 | .000 | 2 | 2 | 1.000 | 1 | 1 | 2 | 1 | 0 | 0 | 0 | 0 | 1 | 0 | 6 | 2 |
| 12 | Jordyn Jenkins | 1 | 6 | 1 | 1 | 1.000 | 1 | 1 | 1.000 | 0 | 0 | .000 | 0 | 0 | .000 | 0 | 0 | 0 | 1 | 0 | 1 | 0 | 0 | 2 | 0 | 19 | 2 |
| 13 | Dalayah Daniels | 1 | 24 | 5 | 12 | .417 | 5 | 12 | .417 | 0 | 0 | .000 | 7 | 8 | .875 | 3 | 4 | 7 | 2 | 0 | 0 | 0 | 1 | 2 | 0 | 11 | 17 |
| 15 | Kara Choi | 1 | 7 | 0 | 1 | .000 | 0 | 1 | .000 | 0 | 0 | .000 | 0 | 0 | .000 | 0 | 1 | 1 | 0 | 1 | 0 | 0 | 0 | 1 | 0 | 3 | 0 |
| 22 | Grace Sarver | 1 | 13 | 1 | 3 | .333 | 1 | 2 | .500 | 0 | 1 | .000 | 3 | 4 | .750 | 2 | 1 | 3 | 2 | 1 | 0 | 0 | 0 | 3 | 0 | 11 | 5 |
| 23 | Alexyss Newman | 1 | 7 | 0 | 1 | .000 | 0 | 1 | .000 | 0 | 0 | .000 | 0 | 0 | .000 | 1 | 0 | 1 | 0 | 0 | 1 | 0 | 1 | 0 | 0 | -3 | 0 |
| 35 | Jaquaya Miller | 1 | 21 | 1 | 4 | .250 | 1 | 3 | .333 | 0 | 1 | .000 | 0 | 1 | .000 | 0 | 3 | 3 | 2 | 1 | 0 | 0 | 3 | 2 | 0 | 3 | 2 |
| 42 | Kelsey Lenzie | 1 | 25 | 3 | 7 | .429 | 1 | 1 | 1.000 | 2 | 6 | .333 | 0 | 0 | .000 | 0 | 0 | 0 | 0 | 2 | 0 | 0 | 1 | 0 | 0 | 14 | 8 |
| | TEAM | 1 | 0 | 0 | 0 | .000 | 0 | 0 | .000 | 0 | 0 | .000 | 0 | 0 | .000 | 0 | 2 | 2 | 0 | 0 | 0 | 0 | 0 | 0 | 0 | 0 | 0 |
| | TOTALS | 1 | 32 | 20 | 44 | .455 | 14 | 28 | .500 | 6 | 16 | .375 | 14 | 17 | .824 | 9 | 14 | 23 | 9 | 5 | 2 | 0 | 10 | 13 | 0 | 12 | 60 |

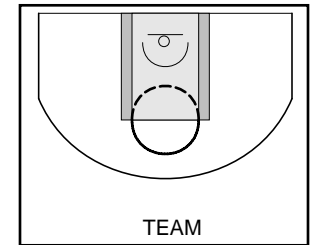
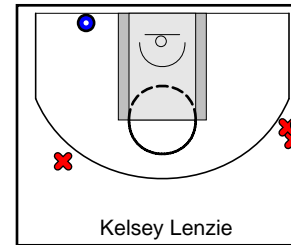
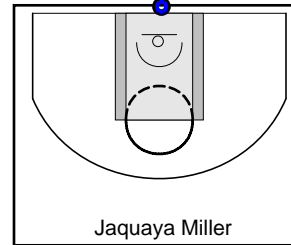
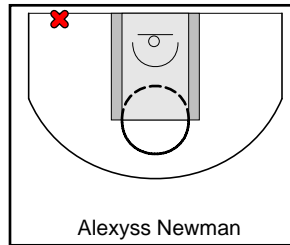
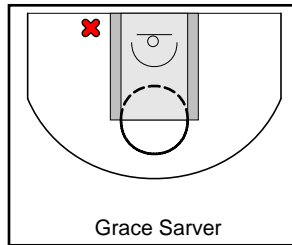
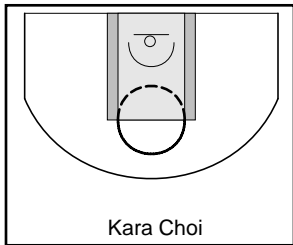
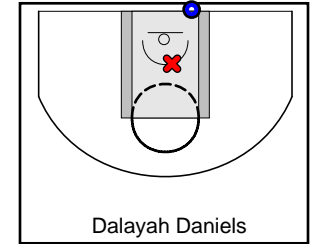
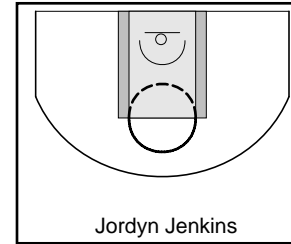
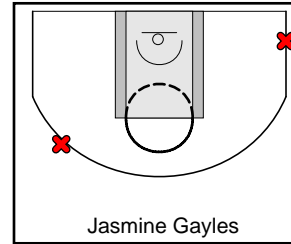
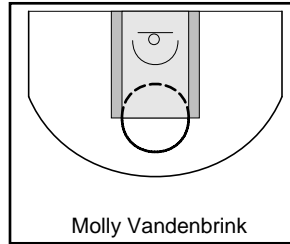
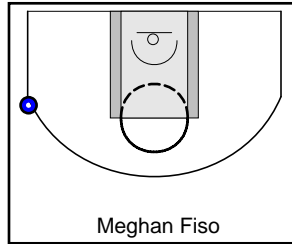
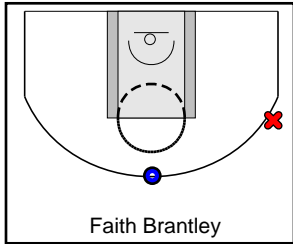

Team NW

04/21/2018 Tree of Hope at Team NW (GEYBL)

| | 1 | 2 | 3 | 4 | T |
|--------------|----|----|---|----|----|
| Tree of Hope | 15 | 22 | 0 | 23 | 60 |
| Team NW | 13 | 19 | 0 | 16 | 48 |

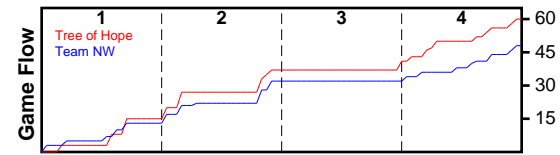

| # | Name | G | MIN | FGM | FGA | FG% | 2PM | 2PA | 2P% | 3PM | 3PA | 3P% | FTM | FTA | FT% | OREB | DREB | REB | AST | STL | BLK | DEF | TO | PF | CHG | PM | PTS |
|----|--------------------------|----------|-----------|-----------|-----------|-------------|-----------|-----------|-------------|----------|-----------|-------------|-----------|-----------|-------------|-----------|-----------|-----------|----------|----------|----------|----------|-----------|-----------|----------|------------|-----------|
| 0 | Mya Brazile | 1 | 17 | 0 | 2 | .000 | 0 | 2 | .000 | 0 | 0 | .000 | 0 | 0 | .000 | 1 | 0 | 1 | 1 | 0 | 0 | 0 | 2 | 1 | 0 | -1 | 0 |
| 3 | Aubrianna "Bria" Dixon | 1 | 10 | 1 | 2 | .500 | 0 | 0 | .000 | 1 | 2 | .500 | 2 | 2 | 1.000 | 1 | 1 | 2 | 0 | 0 | 0 | 0 | 2 | 0 | 0 | -2 | 5 |
| 10 | Bryanna Maxwell | 1 | 28 | 3 | 6 | .500 | 1 | 3 | .333 | 2 | 3 | .667 | 2 | 3 | .667 | 0 | 0 | 0 | 1 | 1 | 0 | 0 | 1 | 2 | 0 | -7 | 10 |
| 15 | Reyelle Frazier | 1 | 9 | 2 | 4 | .500 | 2 | 4 | .500 | 0 | 0 | .000 | 0 | 0 | .000 | 0 | 3 | 3 | 0 | 1 | 0 | 0 | 0 | 2 | 0 | -11 | 4 |
| 21 | Aaronette Vonleh | 1 | 31 | 5 | 9 | .556 | 5 | 9 | .556 | 0 | 0 | .000 | 1 | 1 | 1.000 | 0 | 5 | 5 | 0 | 1 | 0 | 0 | 0 | 3 | 0 | -3 | 11 |
| 22 | Kiara Brooks | 1 | 2 | 0 | 1 | .000 | 0 | 1 | .000 | 0 | 0 | .000 | 0 | 0 | .000 | 0 | 0 | 0 | 0 | 0 | 0 | 0 | 2 | 1 | 0 | -7 | 0 |
| 23 | Olivia Skibiel | 1 | 9 | 1 | 5 | .200 | 1 | 4 | .250 | 0 | 1 | .000 | 2 | 2 | 1.000 | 1 | 1 | 2 | 1 | 0 | 0 | 0 | 0 | 2 | 0 | -18 | 4 |
| 24 | Tiarra Brown | 1 | 25 | 1 | 2 | .500 | 1 | 2 | .500 | 0 | 0 | .000 | 7 | 8 | .875 | 4 | 0 | 4 | 1 | 0 | 1 | 0 | 2 | 3 | 0 | 1 | 9 |
| 33 | Abigail Cooper | 1 | 0 | 0 | 0 | .000 | 0 | 0 | .000 | 0 | 0 | .000 | 0 | 0 | .000 | 0 | 0 | 0 | 0 | 1 | 0 | 0 | 0 | 1 | 0 | -5 | 0 |
| 35 | Isabelle (Belle) Frazier | 1 | 32 | 2 | 8 | .250 | 1 | 4 | .250 | 1 | 4 | .250 | 0 | 0 | .000 | 2 | 1 | 3 | 1 | 1 | 0 | 0 | 4 | 1 | 0 | -7 | 5 |
| | TEAM | 1 | 0 | 0 | 0 | .000 | 0 | 0 | .000 | 0 | 0 | .000 | 0 | 0 | .000 | 2 | 0 | 2 | 0 | 0 | 0 | 0 | 1 | 0 | 0 | 0 | 0 |
| | TOTALS | 1 | 32 | 15 | 39 | .385 | 11 | 29 | .379 | 4 | 10 | .400 | 14 | 16 | .875 | 11 | 11 | 22 | 5 | 5 | 1 | 0 | 14 | 16 | 0 | -12 | 48 |

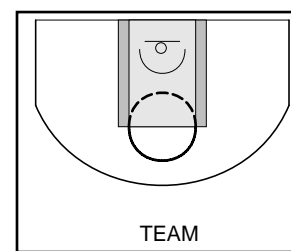
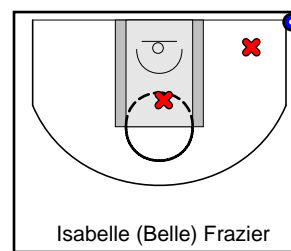
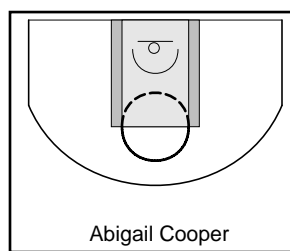
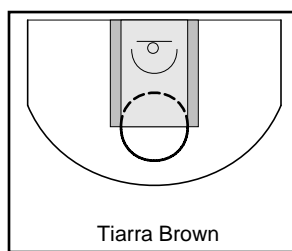
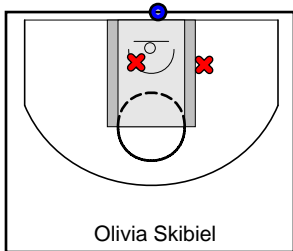
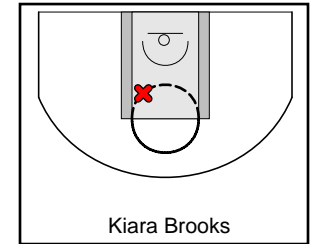
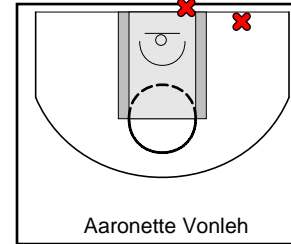
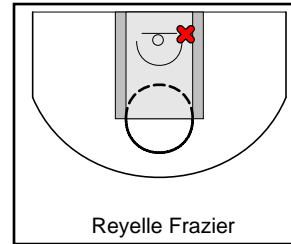
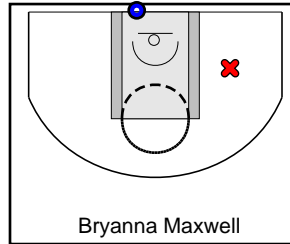
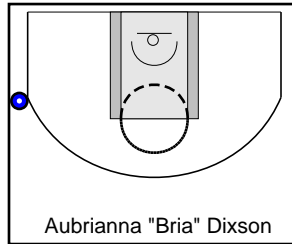
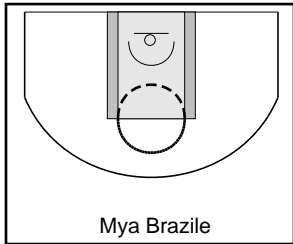

Game Summary Comparison

| Statistic | Tree of Hope | Team NW |
|--------------------|--------------|---------|
| Points | 60 | 48 |
| <i>Field Goals</i> | 20 / 44 | 15 / 39 |
| 2 Point | 14 / 28 | 11 / 29 |
| 3 Point | 6 / 16 | 4 / 10 |
| <i>Free Throws</i> | 14 / 17 | 14 / 16 |
| Assists | 9 | 5 |
| Rebounds | 23 | 22 |
| <i>Offensive</i> | 9 | 11 |
| <i>Defensive</i> | 14 | 11 |
| Blocks | 2 | 1 |
| Steals | 5 | 5 |
| Deflections | 0 | 0 |
| Turnovers | 10 | 14 |
| Charges Taken | 0 | 0 |
| Personal Fouls | 13 | 16 |

Tree of Hope

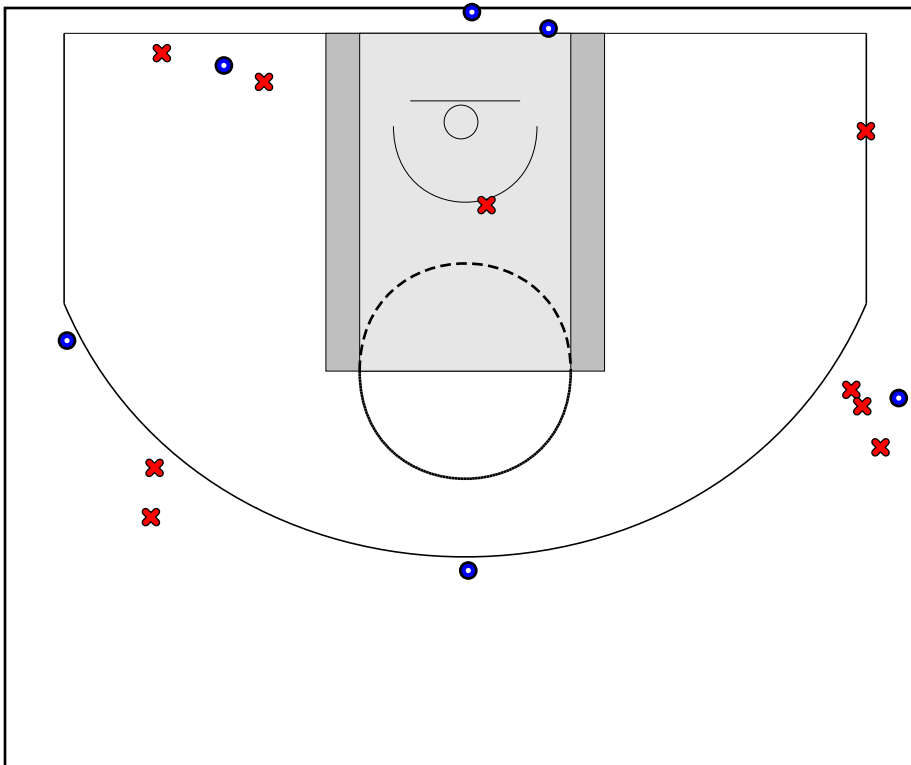

Team NW

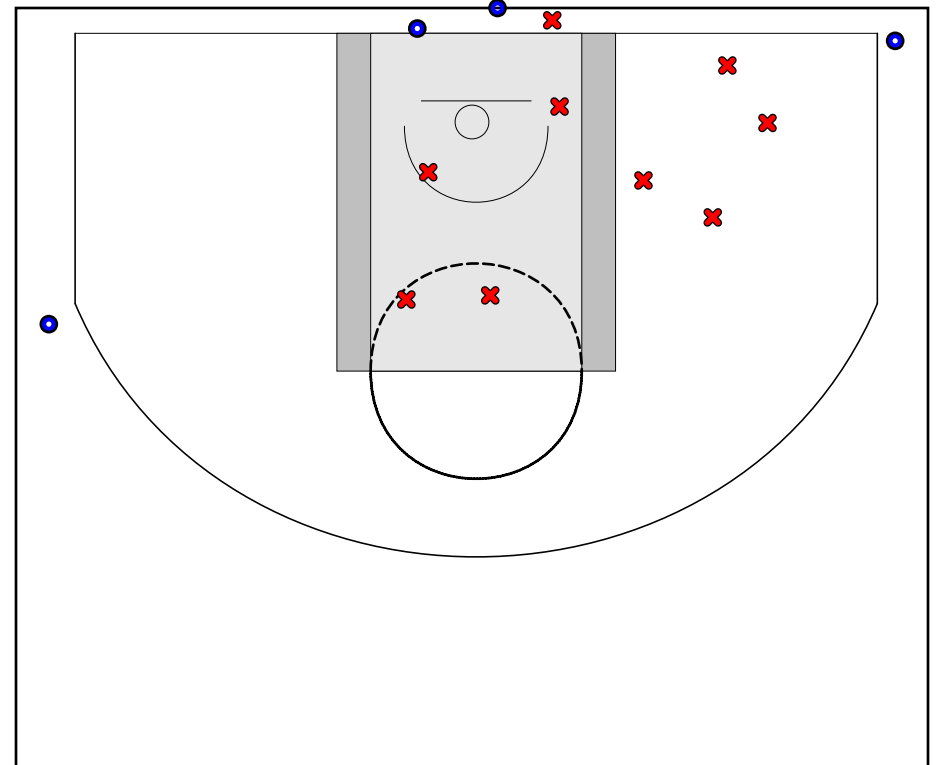

Tree of Hope Turnovers

| Period | Clock | Player | Turnover Type |
|------------|-------|-----------------------|---------------|
| 1st Period | 4:30 | #35 Jaquaya Miller | Other |
| 1st Period | 3:16 | #13 Dalayah Daniels | Other |
| 1st Period | 2:22 | #23 Alexyss Newman | Other |
| 2nd Period | 6:41 | #1 Faith Brantley | Other |
| 2nd Period | 6:36 | #42 Kelsey Lenzie | Other |
| 2nd Period | 6:36 | #35 Jaquaya Miller | Other |
| 2nd Period | 0:34 | #10 Molly Vandenbrink | Other |
| 2nd Period | 0:34 | #35 Jaquaya Miller | Other |
| 4th Period | 7:54 | #5 Meghan Fiso | Other |
| 4th Period | 4:02 | #5 Meghan Fiso | Other |

Tree of Hope Fouls

| Period | Clock | Player | Foul |
|------------|-------|---------------------|----------------|
| 1st Period | 7:29 | #5 Meghan Fiso | Other (Def) |
| 1st Period | 6:10 | #22 Grace Sarver | Other (Def) |
| 1st Period | 5:22 | #13 Dalayah Daniels | Other (Def) |
| 2nd Period | 7:21 | #15 Kara Choi | Blocking (Def) |
| 2nd Period | 6:31 | #35 Jaquaya Miller | Blocking (Def) |
| 2nd Period | 5:35 | #5 Meghan Fiso | Blocking (Def) |
| 2nd Period | 1:11 | #12 Jordyn Jenkins | Other (Def) |
| 2nd Period | 1:11 | #22 Grace Sarver | Other (Def) |
| 2nd Period | 0:35 | #11 Jasmine Gayles | Other (Def) |
| 4th Period | 6:21 | #22 Grace Sarver | Other (Def) |
| 4th Period | 4:56 | #13 Dalayah Daniels | Other (Def) |
| 4th Period | 4:31 | #12 Jordyn Jenkins | Other (Def) |
| 4th Period | 2:58 | #35 Jaquaya Miller | Other (Def) |

Team NW Turnovers

| Period | Clock | Player | Turnover Type |
|------------|-------|------------------------------|---------------|
| 1st Period | 4:32 | #35 Isabelle (Belle) Frazier | Other |
| 1st Period | 4:15 | #0 Mya Brazile | Other |
| 1st Period | 2:03 | #24 Tiarra Brown | Other |
| 2nd Period | 7:04 | #35 Isabelle (Belle) Frazier | Other |
| 2nd Period | 6:36 | #22 Kiara Brooks | Other |
| 2nd Period | 6:36 | #10 Bryanna Maxwell | Other |
| 2nd Period | 1:12 | #22 Kiara Brooks | Other |
| 2nd Period | 1:12 | Team | Other |
| 2nd Period | 0:35 | #3 Aubrianna "Bria" Dixson | Other |
| 4th Period | 7:54 | #35 Isabelle (Belle) Frazier | Other |
| 4th Period | 7:02 | #24 Tiarra Brown | Other |
| 4th Period | 6:14 | #3 Aubrianna "Bria" Dixson | Other |
| 4th Period | 5:34 | #0 Mya Brazile | Other |
| 4th Period | 3:40 | #35 Isabelle (Belle) Frazier | Other |

Team NW Fouls

| Period | Clock | Player | Foul |
|------------|-------|------------------------------|-------------------|
| 1st Period | 2:04 | #23 Olivia Skibiel | Holding (Def) |
| 1st Period | 2:04 | #24 Tiarra Brown | Blocking (Def) |
| 2nd Period | 7:21 | #21 Aaronette Vonleh | Blocking (Def) |
| 2nd Period | 6:36 | #33 Abigail Cooper | Reaching in (Def) |
| 2nd Period | 6:36 | #10 Bryanna Maxwell | Blocking (Def) |
| 2nd Period | 1:12 | #35 Isabelle (Belle) Frazier | Other (Def) |
| 2nd Period | 1:11 | #23 Olivia Skibiel | Other (Def) |
| 2nd Period | 0:34 | #0 Mya Brazile | Other (Def) |
| 4th Period | 7:54 | #21 Aaronette Vonleh | Other (Def) |
| 4th Period | 6:14 | #24 Tiarra Brown | Other (Def) |
| 4th Period | 6:14 | #22 Kiara Brooks | Other (Def) |
| 4th Period | 6:05 | #21 Aaronette Vonleh | Other (Def) |
| 4th Period | 5:23 | #24 Tiarra Brown | Other (Def) |
| 4th Period | 2:50 | #10 Bryanna Maxwell | Other (Def) |
| 4th Period | 1:47 | #15 Reyelle Frazier | Other (Def) |
| 4th Period | 0:30 | #15 Reyelle Frazier | Other (Def) |