

Kentucky Premier

07/06/2018 Kentucky Premier at Tennessee Flight Silver

	1	2	3	4	T
Kentucky Premier	11	11	20	14	56
Tennessee Flight	14	9	9	11	43

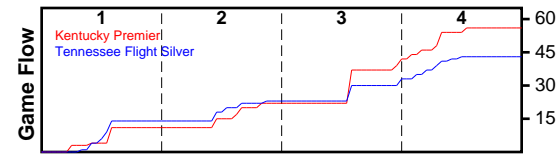

#	Name	G	MIN	FGM	FGA	FG%	2PM	2PA	2P%	3PM	3PA	3P%	FTM	FTA	FT%	OREB	DREB	REB	AST	STL	BLK	DEF	TO	PF	CHG	PM	PTS
3	Kennedy Igo	1	9	0	1	.000	0	1	.000	0	0	.000	1	2	.500	1	0	1	1	0	0	0	2	0	0	3	1
4	Joelle JOhnson	1	6	0	1	.000	0	1	.000	0	0	.000	0	0	.000	0	3	3	1	0	0	0	0	0	0	8	0
5	Ashlee harris	1	11	2	6	.333	2	4	.500	0	2	.000	0	0	.000	0	1	1	0	1	0	0	3	2	0	7	4
11	Maaliya Owens	1	12	1	2	.500	0	1	.000	1	1	1.000	2	2	1.000	0	2	2	0	1	0	0	2	0	0	0	5
12	Jillian Hayes	1	18	1	2	.500	1	2	.500	0	0	.000	2	2	1.000	1	2	3	1	1	0	0	0	0	0	4	4
15	Lauren Schwartz	1	22	2	8	.250	1	5	.200	1	3	.333	2	2	1.000	2	2	4	5	1	1	0	0	2	0	9	7
21	Kaiya Wynn	1	17	2	4	.500	2	4	.500	0	0	.000	0	0	.000	0	2	2	0	0	0	0	4	1	0	6	4
22	Kristen Clemons	1	14	1	1	1.000	1	1	1.000	0	0	.000	4	4	1.000	0	3	3	1	1	0	0	1	2	0	-2	6
23	Maddie Scherr	1	23	2	7	.286	0	4	.000	2	3	.667	0	1	.000	1	3	4	2	0	0	0	4	3	0	11	6
25	Erin Toller	0	0	0	0	.000	0	0	.000	0	0	.000	0	0	.000	0	0	0	0	0	0	0	0	0	0	0	0
32	Emma King	1	19	2	5	.400	0	0	.000	2	5	.400	1	2	.500	0	0	0	0	1	0	0	2	0	0	8	7
34	Cameron Browning	1	14	5	7	.714	5	7	.714	0	0	.000	2	4	.500	5	6	11	1	0	1	0	1	3	0	11	12
999	Courtney Hurst	0	0	0	0	.000	0	0	.000	0	0	.000	0	0	.000	0	0	0	0	0	0	0	0	0	0	0	0
	TEAM	0	0	0	0	.000	0	0	.000	0	0	.000	0	0	.000	0	0	0	0	0	0	0	0	0	0	0	0
	TOTALS	1	32	18	44	.409	12	30	.400	6	14	.429	14	19	.737	10	24	34	12	6	2	0	19	13	0	13	56

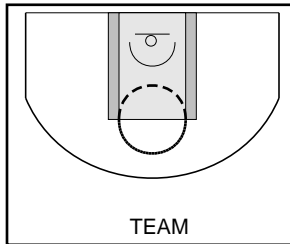
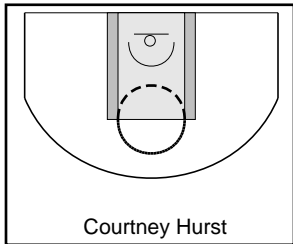
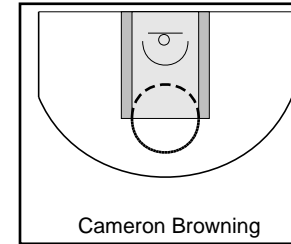
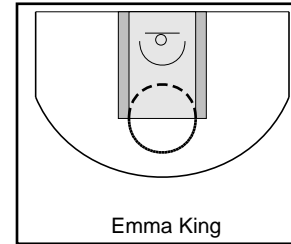
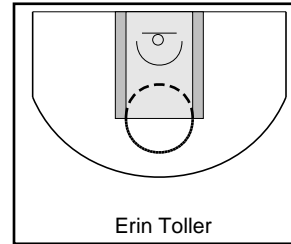
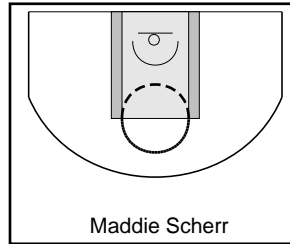
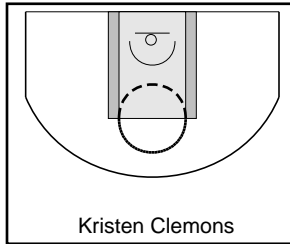
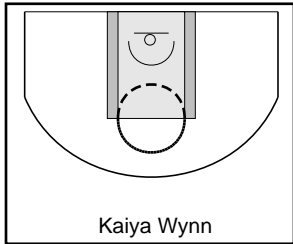
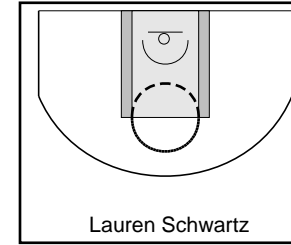
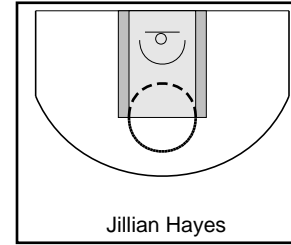
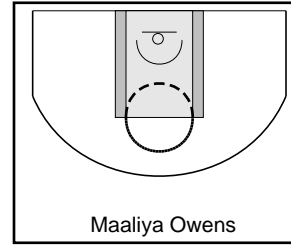
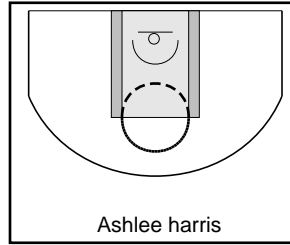
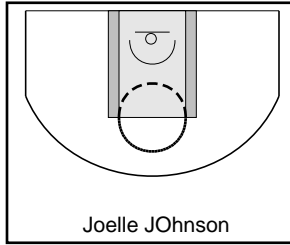
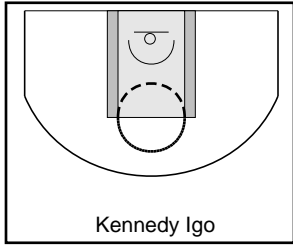

Tennessee Flight Silver

07/06/2018 Kentucky Premier at Tennessee Flight Silver

	1	2	3	4	T
Kentucky Premier	11	11	20	14	56
Tennessee Flight	14	9	9	11	43

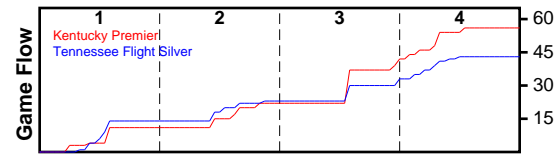

#	Name	G	MIN	FGM	FGA	FG%	2PM	2PA	2P%	3PM	3PA	3P%	FTM	FTA	FT%	OREB	DREB	REB	AST	STL	BLK	DEF	TO	PF	CHG	PM	PTS
1	Jayla hemmingway	1	27	4	10	.400	4	8	.500	0	2	.000	4	7	.571	2	0	2	2	3	0	0	1	3	0	-1	12
3	Elauna Eaton	1	12	3	11	.273	0	0	.000	3	11	.273	0	0	.000	0	2	2	0	1	0	0	3	1	0	-2	9
5	Alasia Haynes	1	17	1	3	.333	1	2	.500	0	1	.000	0	0	.000	1	0	1	0	1	0	0	2	0	0	-9	2
10	Casey Collier	1	11	0	1	.000	0	0	.000	0	1	.000	0	0	.000	0	0	0	1	0	0	0	2	0	0	-11	0
11	Aislynn Haynes	1	22	2	10	.200	2	6	.333	0	4	.000	3	3	1.000	1	2	3	3	3	1	0	0	1	0	-2	7
15	Raegyn Conley	0	0	0	0	.000	0	0	.000	0	0	.000	0	0	.000	0	0	0	0	0	0	0	0	0	0	0	0
20	Lanetta Williams	1	20	1	2	.500	1	2	.500	0	0	.000	1	2	.500	0	1	1	0	0	0	0	1	4	0	-11	3
21	Lanyce Williams	0	0	0	0	.000	0	0	.000	0	0	.000	0	0	.000	0	0	0	0	0	0	0	0	0	0	0	0
23	Dontavia Waggoner	1	16	1	5	.200	1	4	.250	0	1	.000	2	4	.500	3	2	5	0	2	1	0	2	3	0	-4	4
24	Madison Griggs	1	16	1	3	.333	1	1	1.000	0	2	.000	0	0	.000	0	3	3	1	2	0	0	0	0	0	-7	2
31	J Davis	1	11	2	6	.333	2	6	.333	0	0	.000	0	0	.000	1	2	3	0	1	0	0	0	1	0	-7	4
33	Courtney Whitson	1	6	0	1	.000	0	1	.000	0	0	.000	0	0	.000	1	1	2	1	0	0	0	1	1	0	-5	0
44	Amauri Williams	1	7	0	0	.000	0	0	.000	0	0	.000	0	0	.000	0	0	0	0	0	0	0	0	2	0	-6	0
99	Mallory Hampton	0	0	0	0	.000	0	0	.000	0	0	.000	0	0	.000	0	0	0	0	0	0	0	0	0	0	0	0
999	River Baldwin	0	0	0	0	.000	0	0	.000	0	0	.000	0	0	.000	0	0	0	0	0	0	0	0	0	0	0	0
	TEAM	0	0	0	0	.000	0	0	.000	0	0	.000	0	0	.000	0	0	0	0	0	0	0	0	0	0	0	0
	TOTALS	1	32	15	52	.288	12	30	.400	3	22	.136	10	16	.625	9	13	22	8	13	2	0	12	16	0	-13	43

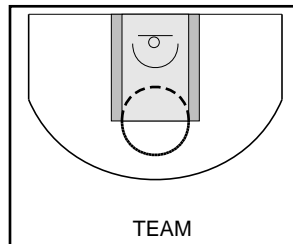
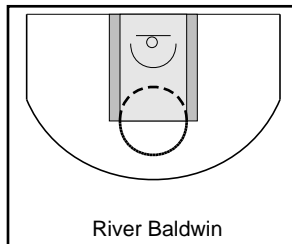
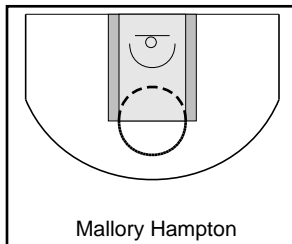
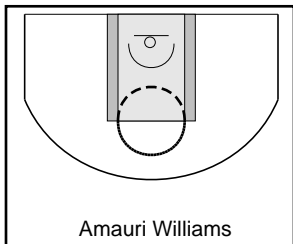
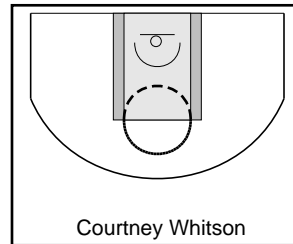
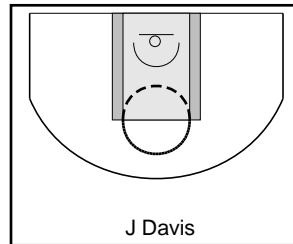
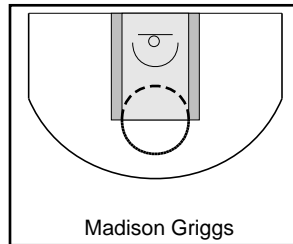
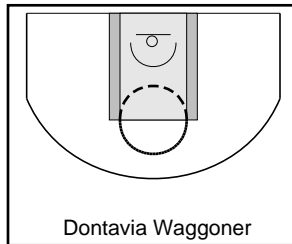
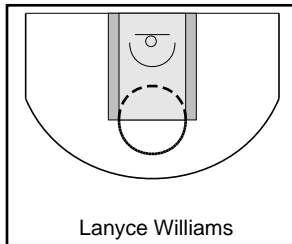
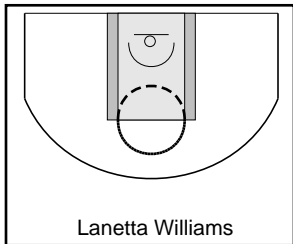
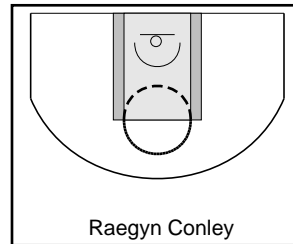
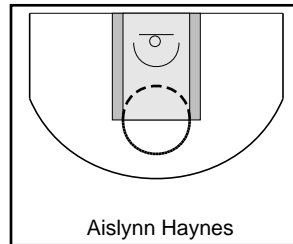
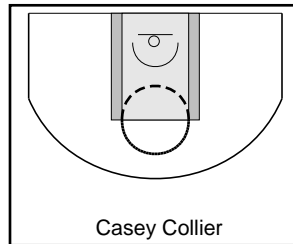
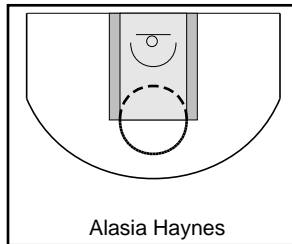
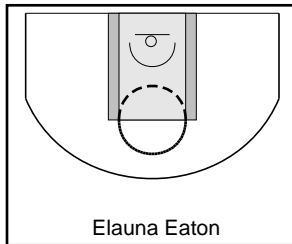
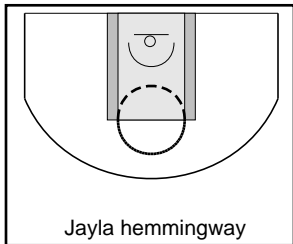

Game Summary Comparison

Statistic	Kentucky Premier	Tennessee Flight Silver
Points	56	43
<i>Field Goals</i>	18 / 44	15 / 52
<i>2 Point</i>	12 / 30	12 / 30
<i>3 Point</i>	6 / 14	3 / 22
<i>Free Throws</i>	14 / 19	10 / 16
Assists	12	8
Rebounds	34	22
<i>Offensive</i>	10	9
<i>Defensive</i>	24	13
Blocks	2	2
Steals	6	13
Deflections	0	0
Turnovers	19	12
Charges Taken	0	0
Personal Fouls	13	16

Kentucky Premier



Tennessee Flight Silver



Kentucky Premier Turnovers

Period	Clock	Player	Turnover Type
1st Period	3:58	#23 Maddie Scherr	Other
1st Period	3:44	#23 Maddie Scherr	Other
1st Period	3:16	#32 Emma King	Other
1st Period	3:16	#21 Kaiya Wynn	Other
2nd Period	5:35	#22 Kristen Clemons	Other
2nd Period	4:36	#21 Kaiya Wynn	Other
2nd Period	3:36	#34 Cameron Browning	Other
2nd Period	3:16	#11 Maaliya Owens	Other
2nd Period	2:35	#5 Ashlee harris	Other
2nd Period	2:35	#5 Ashlee harris	Other
3rd Period	3:11	#5 Ashlee harris	Other
3rd Period	3:11	#23 Maddie Scherr	Other
3rd Period	3:11	#23 Maddie Scherr	Other
3rd Period	0:00	#21 Kaiya Wynn	Other
4th Period	6:10	#21 Kaiya Wynn	Other
4th Period	5:54	#3 Kennedy Igo	Other
4th Period	4:32	#11 Maaliya Owens	Other
4th Period	4:24	#3 Kennedy Igo	Other
4th Period	2:52	#32 Emma King	Other

Kentucky Premier Fouls

Period	Clock	Player	Foul
1st Period	6:28	#34 Cameron Browning	Other (Def)
1st Period	5:16	#34 Cameron Browning	Other (Def)
1st Period	3:32	#5 Ashlee harris	Other (Def)
1st Period	3:16	#21 Kaiya Wynn	Other (Def)
2nd Period	2:35	#5 Ashlee harris	Other (Def)
2nd Period	1:56	#15 Lauren Schwartz	Other (Def)
2nd Period	0:48	#15 Lauren Schwartz	Other (Def)
3rd Period	3:11	#23 Maddie Scherr	Other (Def)
3rd Period	3:11	#22 Kristen Clemons	Other (Def)
3rd Period	0:00	#23 Maddie Scherr	Other (Def)
4th Period	7:56	#22 Kristen Clemons	Other (Def)
4th Period	4:44	#23 Maddie Scherr	Other (Def)
4th Period	4:02	#34 Cameron Browning	Other (Def)

Tennessee Flight Silver Turnovers

Period	Clock	Player	Turnover Type
1st Period	3:16	#3 Elauna Eaton	Other
1st Period	3:16	#3 Elauna Eaton	Other
1st Period	3:16	#10 Casey Collier	Other
2nd Period	2:35	#33 Courtney Whitson	Other
2nd Period	0:52	#3 Elauna Eaton	Other
3rd Period	3:11	#20 Lanetta Williams	Other
3rd Period	3:11	#23 Dontavia Waggoner	Other
3rd Period	3:11	#5 Alasia Haynes	Other
3rd Period	0:00	#5 Alasia Haynes	Other
4th Period	3:17	#10 Casey Collier	Other

Tennessee Flight Silver Fouls

Period	Clock	Player	Foul
1st Period	4:40	#20 Lanetta Williams	Other (Def)
1st Period	3:16	#23 Dontavia Waggoner	Other (Def)
2nd Period	5:53	#1 Jayla hemmingway	Other (Off)
2nd Period	4:19	#3 Elauna Eaton	Other (Def)
2nd Period	2:44	#44 Amauri Williams	Other (Def)
2nd Period	2:35	#31 J Davis	Other (Def)
3rd Period	3:11	#33 Courtney Whitson	Other (Def)
3rd Period	1:22	#20 Lanetta Williams	Other (Def)
3rd Period	0:29	#20 Lanetta Williams	Other (Def)
3rd Period	0:00	#11 Aislynn Haynes	Other (Def)
4th Period	7:18	#23 Dontavia Waggoner	Other (Def)
4th Period	6:42	#1 Jayla hemmingway	Other (Def)
4th Period	5:17	#23 Dontavia Waggoner	Other (Off)
4th Period	5:17	#20 Lanetta Williams	Other (Def)
4th Period	4:32	#44 Amauri Williams	Other (Def)
4th Period	3:24	#1 Jayla hemmingway	Other (Def)