

DFW Elite

07/06/2018 DFW Elite at West Coast Premier (GEYBL3)

| | 1 | 2 | 3 | 4 | T |
|------------|----|----|----|---|----|
| DFW Elite | 18 | 32 | 20 | 0 | 70 |
| West Coast | 21 | 29 | 17 | 0 | 67 |

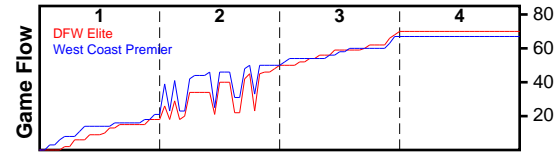

| # | Name | G | MIN | FGM | FGA | FG% | 2PM | 2PA | 2P% | 3PM | 3PA | 3P% | FTM | FTA | FT% | OREB | DREB | REB | AST | STL | BLK | DEF | TO | PF | CHG | PM | PTS |
|----|--------------------|----------|-----------|-----------|-----------|-------------|-----------|-----------|-------------|----------|-----------|-------------|-----------|-----------|-------------|----------|-----------|-----------|-----------|-----------|----------|----------|-----------|-----------|----------|----------|-----------|
| 3 | N'Yah Boyd | 1 | 17 | 2 | 4 | .500 | 1 | 1 | 1.000 | 1 | 3 | .333 | 2 | 4 | .500 | 1 | 2 | 3 | 2 | 4 | 0 | 0 | 0 | 2 | 0 | 1 | 7 |
| 4 | Endyia Rodgers | 1 | 30 | 6 | 13 | .462 | 4 | 8 | .500 | 2 | 5 | .400 | 6 | 7 | .857 | 0 | 2 | 2 | 1 | 2 | 0 | 0 | 2 | 1 | 0 | 8 | 20 |
| 10 | Haarmoni Turner | 1 | 29 | 3 | 9 | .333 | 1 | 5 | .200 | 2 | 4 | .500 | 4 | 4 | 1.000 | 2 | 3 | 5 | 2 | 0 | 0 | 0 | 1 | 3 | 0 | 3 | 12 |
| 12 | Kyjai Miles | 1 | 9 | 0 | 0 | .000 | 0 | 0 | .000 | 0 | 0 | .000 | 0 | 1 | .000 | 1 | 1 | 2 | 0 | 0 | 0 | 0 | 1 | 1 | 0 | -3 | 0 |
| 13 | Telisha Brown | 1 | 13 | 0 | 0 | .000 | 0 | 0 | .000 | 0 | 0 | .000 | 2 | 4 | .500 | 0 | 0 | 0 | 2 | 3 | 0 | 0 | 2 | 0 | 0 | -6 | 2 |
| 15 | Myra Gordon | 1 | 27 | 4 | 8 | .500 | 1 | 2 | .500 | 3 | 6 | .500 | 6 | 8 | .750 | 2 | 4 | 6 | 1 | 0 | 0 | 0 | 0 | 2 | 0 | -1 | 17 |
| 22 | Chanielyn Galloway | 1 | 13 | 1 | 2 | .500 | 1 | 2 | .500 | 0 | 0 | .000 | 0 | 0 | .000 | 0 | 4 | 4 | 3 | 1 | 1 | 0 | 2 | 1 | 0 | 1 | 2 |
| 25 | Bria Patterson | 1 | 28 | 4 | 5 | .800 | 4 | 5 | .800 | 0 | 0 | .000 | 2 | 3 | .667 | 1 | 1 | 2 | 0 | 0 | 0 | 0 | 0 | 1 | 0 | 5 | 10 |
| 35 | Kyndall Hunter | 1 | 24 | 0 | 1 | .000 | 0 | 1 | .000 | 0 | 0 | .000 | 0 | 0 | .000 | 0 | 1 | 1 | 0 | 0 | 0 | 0 | 2 | 1 | 0 | 7 | 0 |
| 50 | Anna McDowell | 0 | 0 | 0 | 0 | .000 | 0 | 0 | .000 | 0 | 0 | .000 | 0 | 0 | .000 | 0 | 0 | 0 | 0 | 0 | 0 | 0 | 0 | 0 | 0 | 0 | 0 |
| | TEAM | 0 | 0 | 0 | 0 | .000 | 0 | 0 | .000 | 0 | 0 | .000 | 0 | 0 | .000 | 0 | 0 | 0 | 0 | 0 | 0 | 0 | 0 | 0 | 0 | 0 | 0 |
| | TOTALS | 1 | 32 | 20 | 42 | .476 | 12 | 24 | .500 | 8 | 18 | .444 | 22 | 31 | .710 | 7 | 18 | 25 | 11 | 10 | 1 | 0 | 10 | 12 | 0 | 3 | 70 |

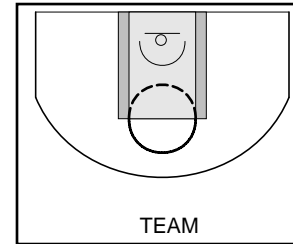
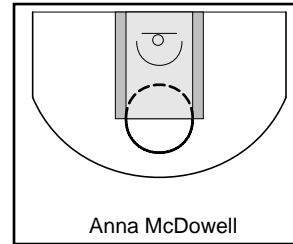
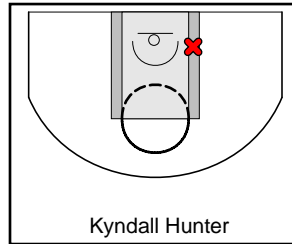
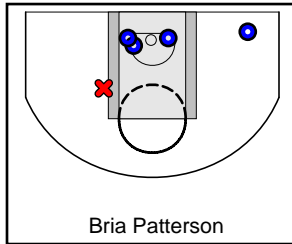
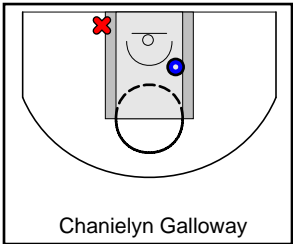
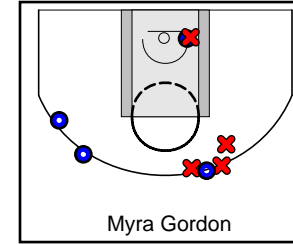
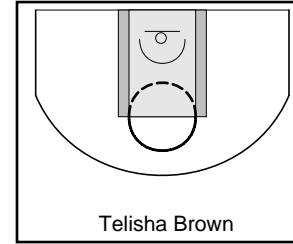
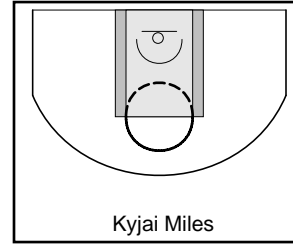
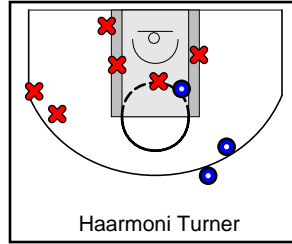
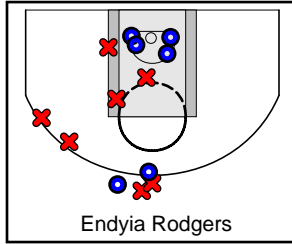
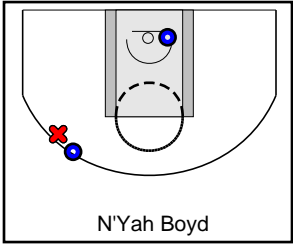

West Coast Premier

07/06/2018 DFW Elite at West Coast Premier (GEYBL3)

| | 1 | 2 | 3 | 4 | T |
|------------|----|----|----|---|----|
| DFW Elite | 18 | 32 | 20 | 0 | 70 |
| West Coast | 21 | 29 | 17 | 0 | 67 |

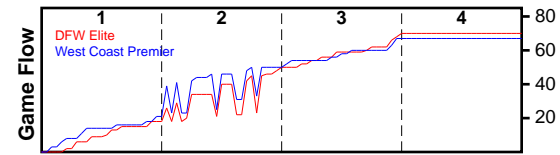

| # | Name | G | MIN | FGM | FGA | FG% | 2PM | 2PA | 2P% | 3PM | 3PA | 3P% | FTM | FTA | FT% | OREB | DREB | REB | AST | STL | BLK | DEF | TO | PF | CHG | PM | PTS |
|----|----------------------------|----------|-----------|-----------|-----------|-------------|-----------|-----------|-------------|-----------|-----------|-------------|----------|----------|-------------|-----------|-----------|-----------|-----------|----------|----------|----------|-----------|-----------|----------|-----------|-----------|
| 1 | M Davis | 1 | 3 | 1 | 1 | 1.000 | 1 | 1 | 1.000 | 0 | 0 | .000 | 0 | 0 | .000 | 1 | 1 | 2 | 0 | 0 | 0 | 0 | 1 | 0 | 0 | 0 | 2 |
| 3 | Ayannya Khalfani | 1 | 1 | 0 | 0 | .000 | 0 | 0 | .000 | 0 | 0 | .000 | 0 | 0 | .000 | 0 | 0 | 0 | 0 | 0 | 0 | 0 | 0 | 0 | 0 | 0 | 0 |
| 4 | Kimora Sykes | 1 | 29 | 3 | 7 | .429 | 3 | 7 | .429 | 0 | 0 | .000 | 0 | 1 | .000 | 3 | 2 | 5 | 3 | 1 | 0 | 0 | 0 | 5 | 0 | -9 | 6 |
| 5 | Nailah Dillard | 1 | 27 | 6 | 9 | .667 | 2 | 5 | .400 | 4 | 4 | 1.000 | 0 | 2 | .000 | 2 | 1 | 3 | 3 | 0 | 0 | 0 | 0 | 2 | 0 | 8 | 16 |
| 9 | Leilani McIntosh | 1 | 21 | 2 | 3 | .667 | 2 | 3 | .667 | 0 | 0 | .000 | 0 | 0 | .000 | 0 | 0 | 0 | 1 | 0 | 0 | 0 | 2 | 1 | 0 | -14 | 4 |
| 11 | Kayla Padilla | 1 | 32 | 6 | 9 | .667 | 4 | 6 | .667 | 2 | 3 | .667 | 0 | 0 | .000 | 0 | 1 | 1 | 7 | 0 | 0 | 0 | 2 | 3 | 0 | -1 | 14 |
| 12 | Okikikola Iriafen | 1 | 8 | 2 | 3 | .667 | 1 | 2 | .500 | 1 | 1 | 1.000 | 0 | 0 | .000 | 2 | 0 | 2 | 0 | 0 | 0 | 0 | 1 | 3 | 0 | 5 | 5 |
| 15 | Evanne Turner | 1 | 23 | 4 | 10 | .400 | 1 | 4 | .250 | 3 | 6 | .500 | 1 | 2 | .500 | 0 | 3 | 3 | 1 | 1 | 0 | 0 | 2 | 1 | 0 | -1 | 12 |
| 20 | Charisma Osborne | 0 | 0 | 0 | 0 | .000 | 0 | 0 | .000 | 0 | 0 | .000 | 0 | 0 | .000 | 0 | 0 | 0 | 0 | 0 | 0 | 0 | 0 | 0 | 0 | 0 | 0 |
| 22 | Cailyn Crocker | 1 | 8 | 1 | 2 | .500 | 1 | 1 | 1.000 | 0 | 1 | .000 | 0 | 0 | .000 | 0 | 2 | 2 | 1 | 0 | 0 | 0 | 1 | 1 | 0 | -5 | 2 |
| 23 | Kaiyah Corona | 1 | 13 | 1 | 6 | .167 | 1 | 6 | .167 | 0 | 0 | .000 | 2 | 2 | 1.000 | 1 | 2 | 3 | 0 | 0 | 0 | 0 | 1 | 1 | 0 | -9 | 4 |
| 24 | Tyzajahanae Calhoun-Fuller | 1 | 19 | 0 | 1 | .000 | 0 | 1 | .000 | 0 | 0 | .000 | 0 | 1 | .000 | 2 | 0 | 2 | 1 | 2 | 0 | 0 | 1 | 2 | 0 | -1 | 0 |
| 33 | Kenedy Lily | 0 | 0 | 0 | 0 | .000 | 0 | 0 | .000 | 0 | 0 | .000 | 0 | 0 | .000 | 0 | 0 | 0 | 0 | 0 | 0 | 0 | 0 | 0 | 0 | 0 | 0 |
| 35 | Khylee-Jade Pepe | 1 | 8 | 1 | 3 | .333 | 1 | 3 | .333 | 0 | 0 | .000 | 0 | 0 | .000 | 1 | 4 | 5 | 1 | 0 | 0 | 0 | 1 | 1 | 0 | 12 | 2 |
| | TEAM | 1 | 0 | 0 | 0 | .000 | 0 | 0 | .000 | 0 | 0 | .000 | 0 | 0 | .000 | 1 | 3 | 4 | 0 | 0 | 0 | 0 | 0 | 0 | 0 | 0 | 0 |
| | TOTALS | 1 | 32 | 27 | 54 | .500 | 17 | 39 | .436 | 10 | 15 | .667 | 3 | 8 | .375 | 13 | 19 | 32 | 18 | 4 | 0 | 0 | 12 | 20 | 0 | -3 | 67 |

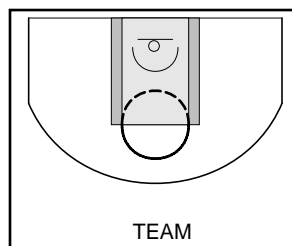
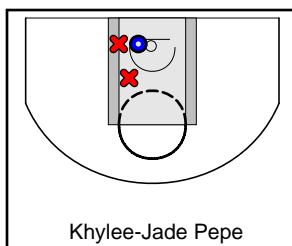
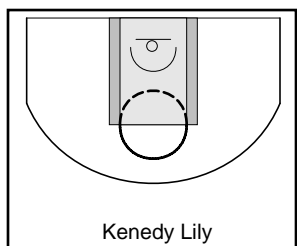
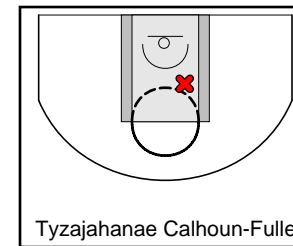
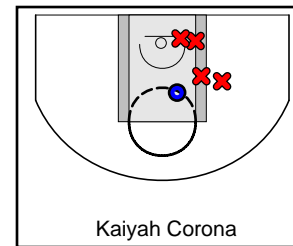
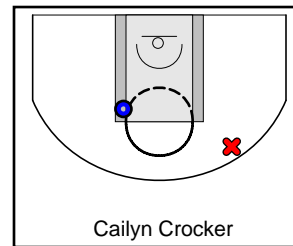
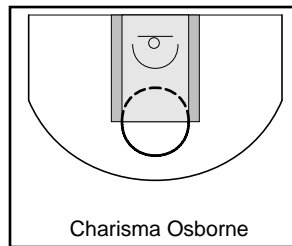
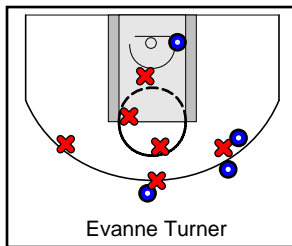
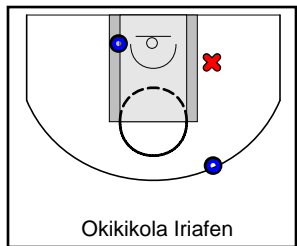
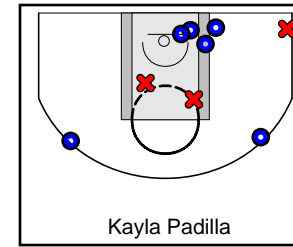
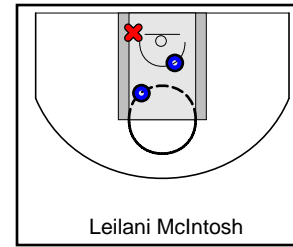
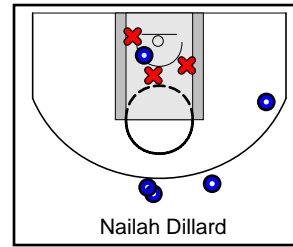
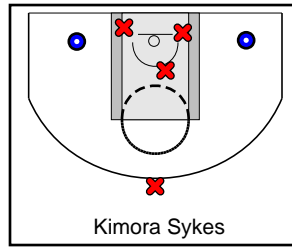
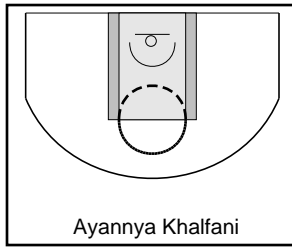
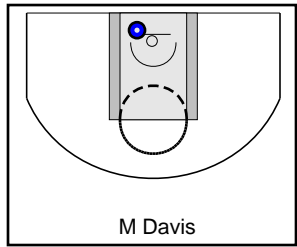

Game Summary Comparison

| Statistic | DFW Elite | West Coast Premier |
|--------------------|-----------|--------------------|
| Points | 70 | 67 |
| <i>Field Goals</i> | 20 / 42 | 27 / 54 |
| 2 Point | 12 / 24 | 17 / 39 |
| 3 Point | 8 / 18 | 10 / 15 |
| <i>Free Throws</i> | 22 / 31 | 3 / 8 |
| Assists | 11 | 18 |
| Rebounds | 25 | 32 |
| <i>Offensive</i> | 7 | 13 |
| <i>Defensive</i> | 18 | 19 |
| Blocks | 1 | 0 |
| Steals | 10 | 4 |
| Deflections | 0 | 0 |
| Turnovers | 10 | 12 |
| Charges Taken | 0 | 0 |
| Personal Fouls | 12 | 20 |

DFW Elite

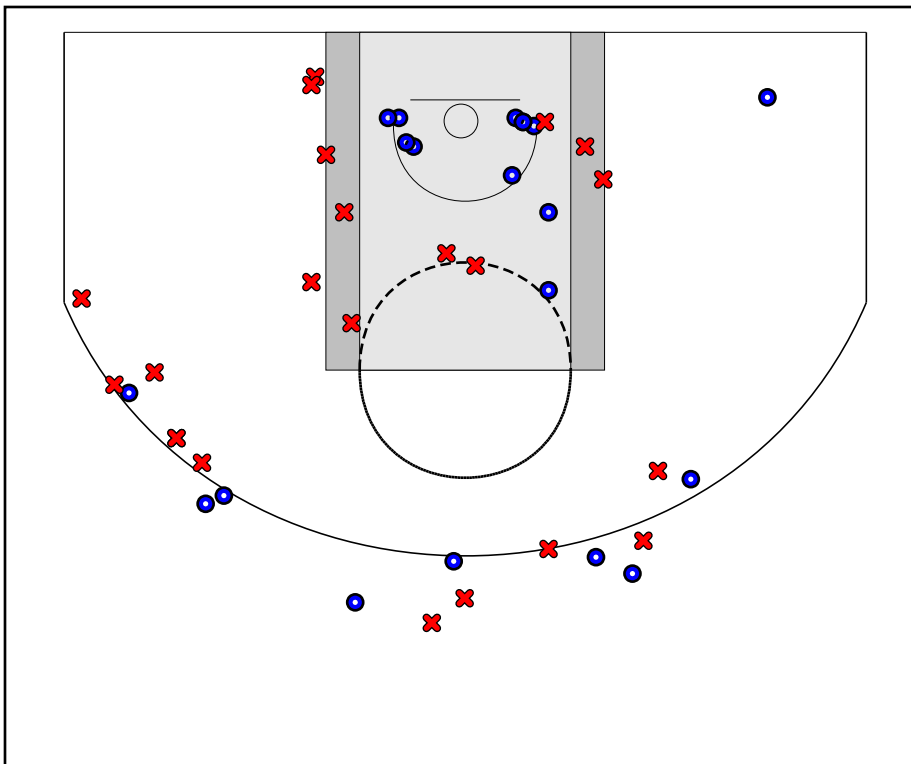

West Coast Premier

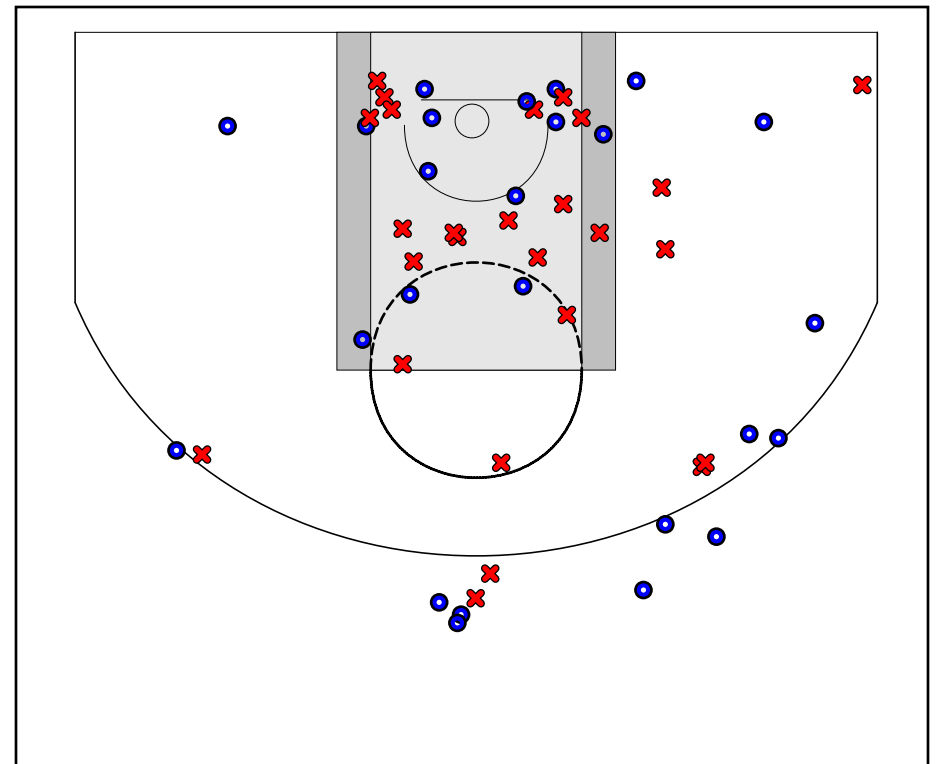

DFW Elite Turnovers

| Period | Clock | Player | Turnover Type |
|------------|-------|------------------------|---------------------------|
| 1st Period | 5:45 | #13 Telisha Brown | Steal |
| 1st Period | 5:24 | #22 Chanielyn Galloway | Steal |
| 2nd Period | 7:41 | #35 Kyndall Hunter | Steal |
| 2nd Period | 7:03 | #35 Kyndall Hunter | Out of Bounds |
| 2nd Period | 2:30 | #10 Haarmoni Turner | Double Dribble |
| 2nd Period | 5:21 | #13 Telisha Brown | Out of Bounds |
| 3rd Period | 4:41 | #4 Endyia Rodgers | Steal |
| 3rd Period | 3:26 | #4 Endyia Rodgers | Backcourt Clock Violation |

DFW Elite Fouls

| Period | Clock | Player | Foul |
|------------|-------|------------------------|-------------------|
| 1st Period | 2:22 | #3 N'Yah Boyd | Other (Def) |
| 1st Period | 0:27 | #12 Kyjai Miles | Screening (Off) |
| 2nd Period | 1:03 | #35 Kyndall Hunter | Reaching in (Def) |
| 2nd Period | 0:52 | #22 Chanielyn Galloway | Screening (Off) |
| 2nd Period | 7:11 | #15 Myra Gordon | Other (Def) |
| 2nd Period | 6:29 | #25 Bria Patterson | Other (Def) |
| 2nd Period | 3:33 | #4 Endyia Rodgers | Other (Def) |
| 2nd Period | 3:17 | #10 Haarmoni Turner | Other (Def) |
| 2nd Period | 0:23 | #3 N'Yah Boyd | Other (Def) |
| 2nd Period | 0:10 | #10 Haarmoni Turner | Other (Def) |
| 3rd Period | 7:18 | #10 Haarmoni Turner | Other (Def) |
| 3rd Period | 0:33 | #15 Myra Gordon | Other (Def) |

West Coast Premier Turnovers

| Period | Clock | Player | Turnover Type |
|------------|-------|--------------------------------|---------------|
| 1st Period | 6:21 | #11 Kayla Padilla | Steal |
| 1st Period | 3:18 | #12 Okikikola Iriafen | Steal |
| 1st Period | 0:23 | #9 Leilani McIntosh | Steal |
| 2nd Period | 7:34 | #15 Evanne Turner | Steal |
| 2nd Period | 6:21 | #24 Tyzajahanae Calhoun-Fuller | Steal |
| 2nd Period | 5:48 | #1 M Davis | Steal |
| 2nd Period | 4:09 | #11 Kayla Padilla | Steal |
| 2nd Period | 1:34 | #15 Evanne Turner | Out of Bounds |
| 2nd Period | 5:56 | #23 Kaiyah Corona | Steal |
| 2nd Period | 1:08 | #35 Khylee-Jade Pepe | Traveling |
| 2nd Period | 0:00 | #22 Cailyn Crocker | Steal |
| 3rd Period | 5:21 | #9 Leilani McIntosh | Steal |

West Coast Premier Fouls

| Period | Clock | Player | Foul |
|------------|-------|--------------------------------|----------------|
| 1st Period | 6:06 | #12 Okikikola Iriafen | Other (Def) |
| 1st Period | 3:42 | #12 Okikikola Iriafen | Other (Def) |
| 1st Period | 3:11 | #22 Cailyn Crocker | Blocking (Def) |
| 1st Period | 1:35 | #4 Kimora Sykes | Other (Def) |
| 2nd Period | 5:18 | #35 Khylee-Jade Pepe | Other (Def) |
| 2nd Period | 3:30 | #11 Kayla Padilla | Other (Def) |
| 2nd Period | 1:56 | #4 Kimora Sykes | Other (Def) |
| 2nd Period | 6:39 | #4 Kimora Sykes | Other (Def) |
| 2nd Period | 6:07 | #4 Kimora Sykes | Other (Def) |
| 2nd Period | 2:07 | #5 Nailah Dillard | Other (Def) |
| 2nd Period | 1:00 | #12 Okikikola Iriafen | Other (Def) |
| 2nd Period | 0:37 | #5 Nailah Dillard | Other (Def) |
| 2nd Period | 0:03 | #24 Tyzajahanae Calhoun-Fuller | Other (Def) |
| 3rd Period | 6:02 | #4 Kimora Sykes | Other (Def) |
| 3rd Period | 5:47 | #11 Kayla Padilla | Other (Def) |
| 3rd Period | 2:20 | #11 Kayla Padilla | Other (Def) |
| 3rd Period | 1:35 | #23 Kaiyah Corona | Other (Def) |
| 3rd Period | 0:52 | #9 Leilani McIntosh | Other (Def) |
| 3rd Period | 0:07 | #15 Evanne Turner | Other (Def) |
| 3rd Period | 0:00 | #24 Tyzajahanae Calhoun-Fuller | Other (Def) |