

Tennessee Flight

07/10/2018 Tennessee Flight at Spiece Gym Rats (NN18)

	1	2	3	4	T
Tennessee Flight	16	6	19	7	48
Spiece Gym Rats	12	15	17	9	53

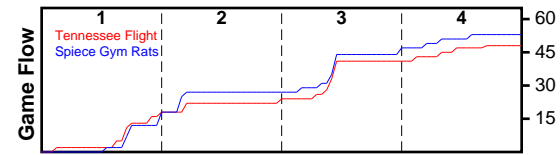

#	Name	G	MIN	FGM	FGA	FG%	2PM	2PA	2P%	3PM	3PA	3P%	FTM	FTA	FT%	OREB	DREB	REB	AST	STL	BLK	DEF	TO	PF	CHG	PM	PTS
1	Jayla Hemmingway	1	30	2	10	.200	2	10	.200	0	0	.000	5	6	.833	4	4	8	2	1	0	0	3	4	0	6	9
3	Elauna Eaton	1	5	0	3	.000	0	0	.000	0	3	.000	0	0	.000	0	0	0	0	0	0	0	1	2	0	-10	0
5	Alasia Haynes	1	18	3	7	.429	1	1	1.000	2	6	.333	0	0	.000	1	2	3	2	0	1	0	1	0	0	-4	8
10	Casey Collier	1	16	1	1	1.000	0	0	.000	1	1	1.000	2	2	1.000	1	1	2	0	1	0	0	0	1	0	-1	5
11	Aislynn Haynes	1	17	1	7	.143	0	4	.000	1	3	.333	1	2	.500	0	1	1	1	0	0	0	2	4	0	-6	4
20	Lanetta Williams	1	10	1	3	.333	1	3	.333	0	0	.000	0	0	.000	0	4	4	0	0	2	0	1	1	0	-6	2
21	Lanyce Williams	0	0	0	0	.000	0	0	.000	0	0	.000	0	0	.000	0	0	0	0	0	0	0	0	0	0	0	0
23	Dontavia Waggoner	1	25	1	8	.125	1	6	.167	0	2	.000	2	5	.400	2	4	6	0	1	0	0	1	2	0	1	4
24	Madison Griggs	1	14	0	3	.000	0	0	.000	0	3	.000	0	1	.000	0	1	1	1	1	0	0	1	1	0	0	0
31	Jakhyria Davis	1	8	3	5	.600	3	5	.600	0	0	.000	0	0	.000	2	2	4	1	1	0	0	1	0	0	-4	6
33	Courtney Whitson	1	12	2	2	1.000	2	2	1.000	0	0	.000	2	2	1.000	2	0	2	0	1	0	0	1	1	0	-2	6
44	Amauri Williams	1	11	2	4	.500	2	4	.500	0	0	.000	0	0	.000	2	1	3	1	0	0	0	0	2	0	1	4
	TEAM	0	0	0	0	.000	0	0	.000	0	0	.000	0	0	.000	0	0	0	0	0	0	0	0	0	0	0	0
	TOTALS	1	32	16	53	.302	12	35	.343	4	18	.222	12	18	.667	14	20	34	8	6	3	0	12	18	0	-5	48

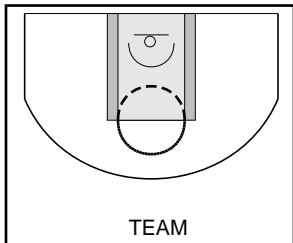
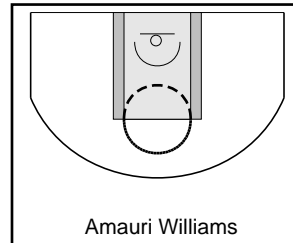
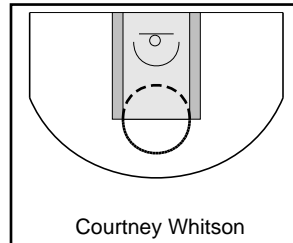
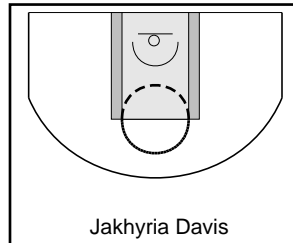
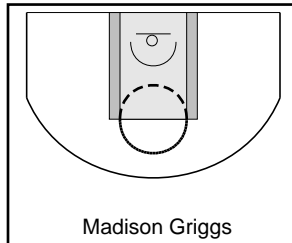
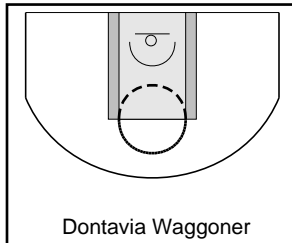
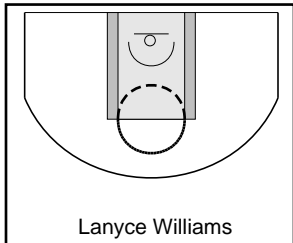
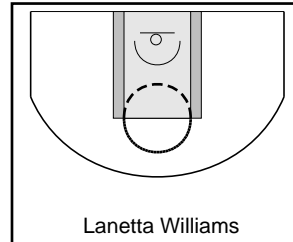
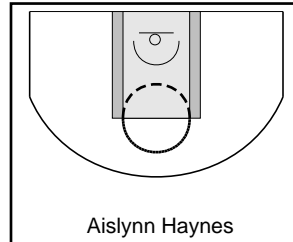
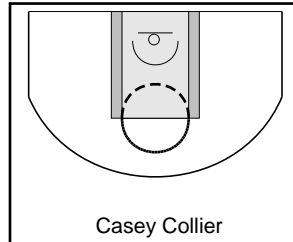
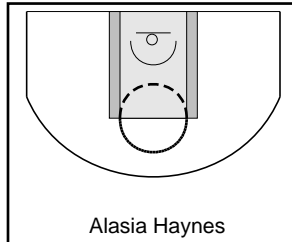
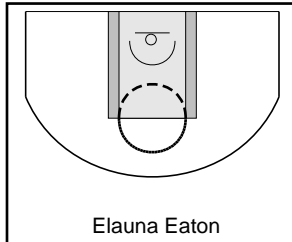
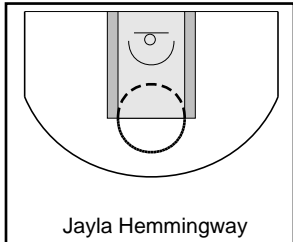

Spiece Gym Rats

07/10/2018 Tennessee Flight at Spiece Gym Rats (NN18)

	1	2	3	4	T
Tennessee Flight	16	6	19	7	48
Spiece Gym Rats	12	15	17	9	53

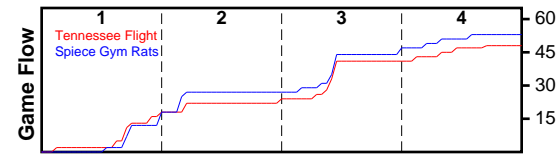

#	Name	G	MIN	FGM	FGA	FG%	2PM	2PA	2P%	3PM	3PA	3P%	FTM	FTA	FT%	OREB	DREB	REB	AST	STL	BLK	DEF	TO	PF	CHG	PM	PTS
1	Carissa Garcia	1	20	1	4	.250	1	2	.500	0	2	.000	0	0	.000	0	2	2	2	0	0	0	0	1	0	10	2
3	Shelby Calhoun	1	24	1	3	.333	1	3	.333	0	0	.000	2	3	.667	2	2	4	2	2	0	0	3	4	0	-7	4
5	Ariana Wiggins	1	9	1	2	.500	0	0	.000	1	2	.500	0	0	.000	0	1	1	2	0	0	0	0	2	0	14	3
10	Shailla Beeler	1	23	3	7	.429	3	6	.500	0	1	.000	2	3	.667	1	2	3	2	1	0	0	5	3	0	2	8
11	Cyndi Dodd	1	6	1	2	.500	1	2	.500	0	0	.000	0	2	.000	1	3	4	0	0	0	0	0	0	0	6	2
14	Sydney Parrish	1	28	3	11	.273	1	4	.250	2	7	.286	2	3	.667	0	1	1	2	1	2	0	0	1	0	0	10
21	Mikayla Kinnard	1	14	5	8	.625	5	8	.625	0	0	.000	0	0	.000	0	1	1	0	0	0	0	1	2	0	5	10
25	Nila Blackford	1	7	2	3	.667	1	2	.500	1	1	1.000	0	0	.000	0	2	2	0	1	1	0	0	2	0	7	5
33	Jorie Allen	1	32	4	9	.444	4	9	.444	0	0	.000	1	2	.500	3	5	8	2	0	2	0	0	4	0	1	9
	TEAM	0	0	0	0	.000	0	0	.000	0	0	.000	0	0	.000	0	0	0	0	0	0	0	0	0	0	0	0
	TOTALS	1	32	21	49	.429	17	36	.472	4	13	.308	7	13	.538	7	19	26	12	5	5	0	9	19	0	5	53

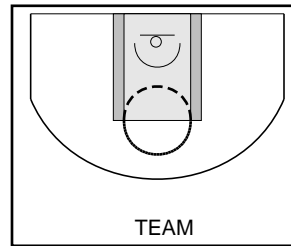
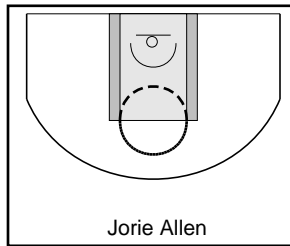
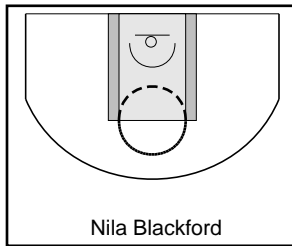
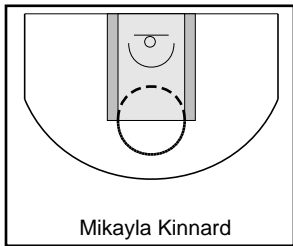
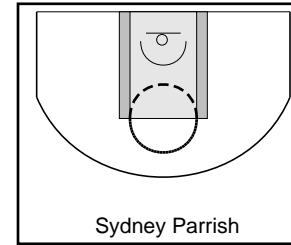
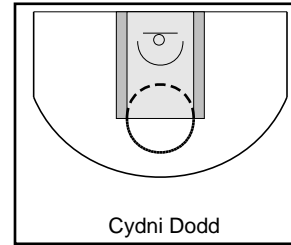
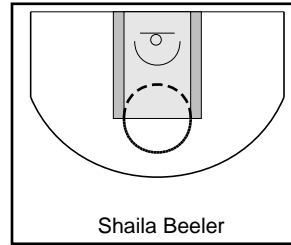
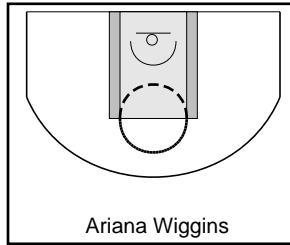
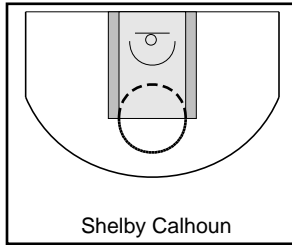
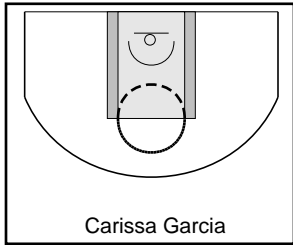

Game Summary Comparison

Statistic	Tennessee Flight	Spiece Gym Rats
Points	48	53
<i>Field Goals</i>	16 / 53	21 / 49
<i>2 Point</i>	12 / 35	17 / 36
<i>3 Point</i>	4 / 18	4 / 13
<i>Free Throws</i>	12 / 18	7 / 13
Assists	8	12
Rebounds	34	26
<i>Offensive</i>	14	7
<i>Defensive</i>	20	19
Blocks	3	5
Steals	6	5
Deflections	0	0
Turnovers	12	9
Charges Taken	0	0
Personal Fouls	18	19

Tennessee Flight

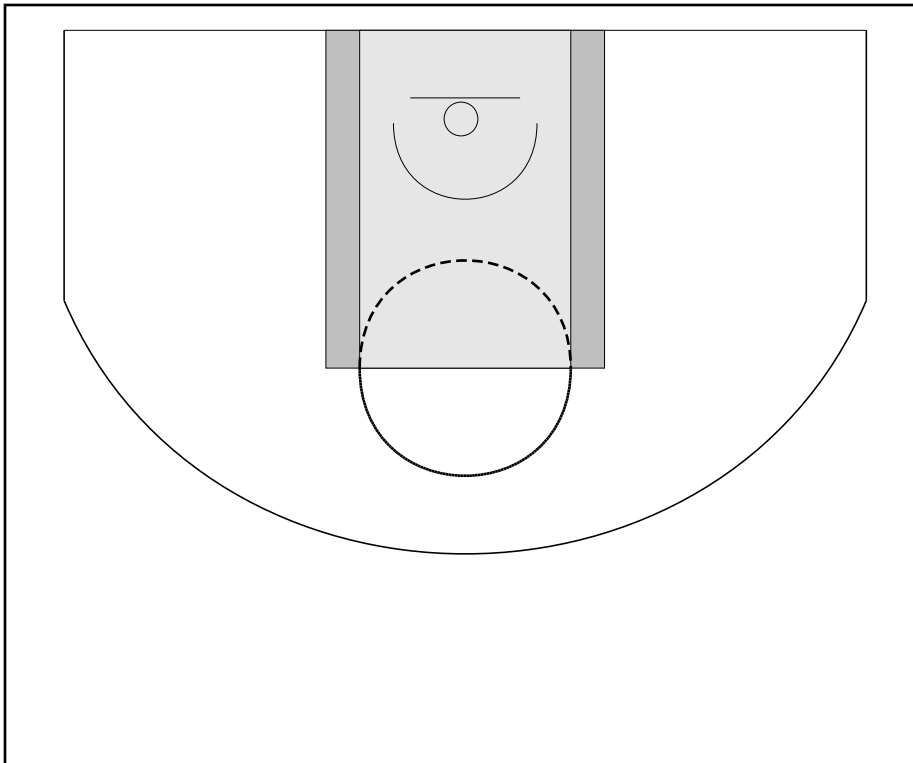

Spiece Gym Rats



Tennessee Flight Turnovers

Period	Clock	Player	Turnover Type
1st Period	4:19	#11 Aislynn Haynes	Other
1st Period	2:00	#24 Madison Griggs	Other
2nd Period	7:53	#5 Alasia Haynes	Other
2nd Period	6:33	#1 Jayla Hemmingway	Other
2nd Period	6:33	#3 Elauna Eaton	Other
2nd Period	6:03	#33 Courtney Whitson	Other
3rd Period	6:53	#11 Aislynn Haynes	Other
4th Period	7:20	#23 Dontavia Waggoner	Other
4th Period	5:19	#1 Jayla Hemmingway	Other
4th Period	3:20	#31 Jakhyria Davis	Other

Tennessee Flight Fouls

Period	Clock	Player	Foul
1st Period	6:10	#23 Dontavia Waggoner	Blocking (Def)
1st Period	5:44	#44 Amauri Williams	Blocking (Def)
1st Period	5:09	#44 Amauri Williams	Blocking (Def)
1st Period	2:03	#24 Madison Griggs	Blocking (Def)
2nd Period	7:31	#1 Jayla Hemmingway	Pushing (Off)
2nd Period	6:33	#3 Elauna Eaton	Blocking (Def)
2nd Period	6:33	#33 Courtney Whitson	Blocking (Def)
2nd Period	6:33	#10 Casey Collier	Blocking (Def)
2nd Period	6:33	#3 Elauna Eaton	Blocking (Def)
2nd Period	6:03	#1 Jayla Hemmingway	Holding (Def)
3rd Period	6:44	#1 Jayla Hemmingway	Blocking (Def)
3rd Period	4:20	#11 Aislynn Haynes	Blocking (Def)
3rd Period	4:14	#20 Lanetta Williams	Pushing (Off)
3rd Period	0:00	#23 Dontavia Waggoner	Blocking (Def)
4th Period	5:09	#11 Aislynn Haynes	Blocking (Def)
4th Period	3:49	#11 Aislynn Haynes	Blocking (Def)
4th Period	1:22	#1 Jayla Hemmingway	Blocking (Def)
4th Period	0:27	#11 Aislynn Haynes	Blocking (Def)

Spiece Gym Rats Turnovers

Period	Clock	Player	Turnover Type
1st Period	2:00	#10 Shaila Beeler	Other
1st Period	1:56	#10 Shaila Beeler	Other
1st Period	1:01	#10 Shaila Beeler	Other
1st Period	0:24	#3 Shelby Calhoun	Other
1st Period	0:11	#3 Shelby Calhoun	Other
2nd Period	6:33	#21 Mikayla Kinnard	Other
2nd Period	6:03	#10 Shaila Beeler	Other
4th Period	3:58	#3 Shelby Calhoun	Other

Spiece Gym Rats Fouls

Period	Clock	Player	Foul
1st Period	7:28	#33 Jorie Allen	Blocking (Def)
1st Period	4:41	#3 Shelby Calhoun	Blocking (Def)
1st Period	2:18	#21 Mikayla Kinnard	Blocking (Def)
1st Period	2:09	#3 Shelby Calhoun	Blocking (Def)
1st Period	2:00	#10 Shaila Beeler	Blocking (Def)
1st Period	1:56	#10 Shaila Beeler	Blocking (Def)
1st Period	1:09	#25 Nila Blackford	Blocking (Def)
1st Period	0:31	#1 Carissa Garcia	Blocking (Def)
1st Period	0:24	#25 Nila Blackford	Blocking (Def)
2nd Period	7:53	#3 Shelby Calhoun	Blocking (Def)
2nd Period	6:48	#10 Shaila Beeler	Pushing (Off)
2nd Period	6:33	#5 Ariana Wiggins	Blocking (Def)
2nd Period	6:03	#33 Jorie Allen	Blocking (Def)
3rd Period	7:12	#21 Mikayla Kinnard	Blocking (Def)
3rd Period	5:58	#33 Jorie Allen	Blocking (Def)
4th Period	7:57	#3 Shelby Calhoun	Tripping (Def)
4th Period	4:17	#5 Ariana Wiggins	Blocking (Def)
4th Period	2:11	#33 Jorie Allen	Blocking (Def)
4th Period	0:03	#14 Sydney Parrish	Blocking (Def)