

# Kentucky Premier

07/11/2018 Kentucky Premier at Spiece Gym Rats (NN1)

	1	2	3	4	T
Kentucky Premier	9	15	16	8	48
Spiece Gym Rats	21	12	18	12	63

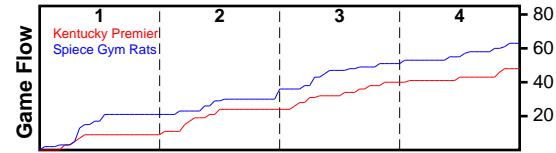

#	Name	G	MIN	FGM	FGA	FG%	2PM	2PA	2P%	3PM	3PA	3P%	FTM	FTA	FT%	OREB	DREB	REB	AST	STL	BLK	DEF	TO	PF	CHG	PM	PTS
3	Kennedy Igo	1	21	0	2	.000	0	2	.000	0	0	.000	0	0	.000	0	2	2	0	1	0	0	0	1	0	-12	0
4	Joelle Johnson	1	10	1	4	.250	1	4	.250	0	0	.000	0	0	.000	1	5	6	0	0	0	0	0	0	0	1	2
5	Ashlee Harris	1	20	0	4	.000	0	2	.000	0	2	.000	0	0	.000	0	1	1	1	0	0	0	1	1	0	-1	0
11	Maaliya Owens	1	6	1	3	.333	0	1	.000	1	2	.500	0	0	.000	0	0	0	0	0	0	0	0	0	0	-5	3
12	Jillian Hayes	1	13	0	2	.000	0	2	.000	0	0	.000	2	4	.500	2	2	4	1	0	0	0	0	1	0	-10	2
15	Lauren Schwartz	1	18	3	6	.500	1	4	.250	2	2	1.000	3	4	.750	1	2	3	1	0	1	0	1	1	0	-9	11
21	Kaiya Wynn	1	14	3	5	.600	3	4	.750	0	1	.000	1	2	.500	0	2	2	0	1	0	0	1	1	0	-13	7
22	Kristen Clemons	1	7	0	1	.000	0	1	.000	0	0	.000	0	0	.000	1	1	2	0	0	0	0	0	4	0	-5	0
23	Maddie Scherr	1	21	4	8	.500	3	7	.429	1	1	1.000	2	2	1.000	1	7	8	2	0	1	0	1	5	0	-12	11
32	Emma King	1	19	3	10	.300	3	9	.333	0	1	.000	2	3	.667	1	0	1	0	1	0	0	0	0	0	-11	8
34	Cameron Browning	1	7	1	3	.333	1	3	.333	0	0	.000	2	2	1.000	1	1	2	0	0	0	0	1	3	0	-3	4
	TEAM	0	0	0	0	.000	0	0	.000	0	0	.000	0	0	.000	0	0	0	0	0	0	0	0	0	0	0	0
	<b>TOTALS</b>	<b>1</b>	<b>32</b>	<b>16</b>	<b>48</b>	<b>.333</b>	<b>12</b>	<b>39</b>	<b>.308</b>	<b>4</b>	<b>9</b>	<b>.444</b>	<b>12</b>	<b>17</b>	<b>.706</b>	<b>8</b>	<b>23</b>	<b>31</b>	<b>5</b>	<b>3</b>	<b>2</b>	<b>0</b>	<b>5</b>	<b>17</b>	<b>0</b>	<b>-15</b>	<b>48</b>

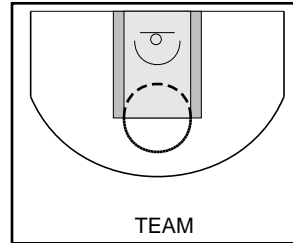
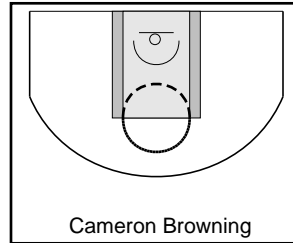
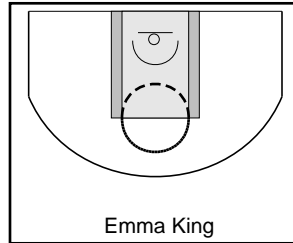
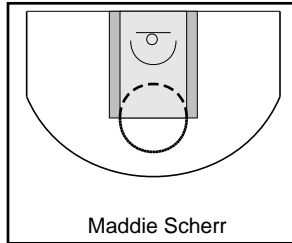
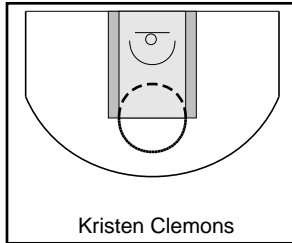
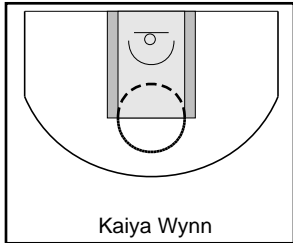
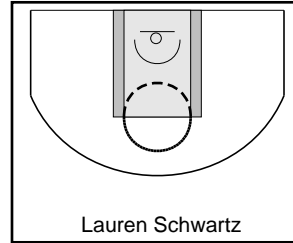
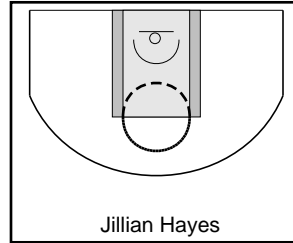
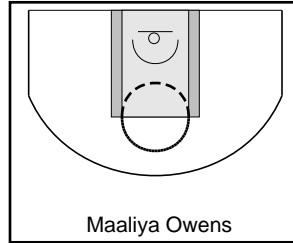
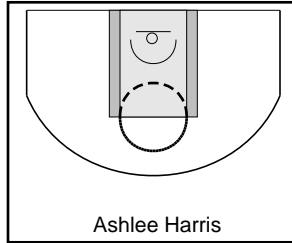
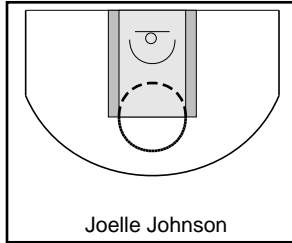
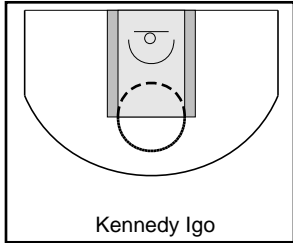

# Spiece Gym Rats

07/11/2018 Kentucky Premier at Spiece Gym Rats (NN1)

	1	2	3	4	T
Kentucky Premier	9	15	16	8	48
Spiece Gym Rats	21	12	18	12	63

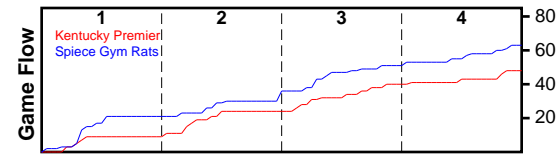

#	Name	G	MIN	FGM	FGA	FG%	2PM	2PA	2P%	3PM	3PA	3P%	FTM	FTA	FT%	OREB	DREB	REB	AST	STL	BLK	DEF	TO	PF	CHG	PM	PTS
1	Carissa Garcia	1	16	3	7	.429	2	2	1.000	1	5	.200	0	0	.000	1	0	1	1	0	0	0	0	1	0	6	7
3	Shelby Calhoun	1	28	3	5	.600	3	4	.750	0	1	.000	0	0	.000	0	5	5	3	1	0	0	0	1	0	10	6
5	Ariana Wiggins	1	9	1	3	.333	1	1	1.000	0	2	.000	0	1	.000	0	2	2	1	0	0	0	0	0	0	4	2
10	Shaila Beeler	1	20	1	4	.250	1	3	.333	0	1	.000	2	2	1.000	0	3	3	5	1	0	0	3	2	0	15	4
11	Cyndi Dodd	1	10	0	1	.000	0	1	.000	0	0	.000	0	0	.000	1	2	3	0	0	1	0	0	0	0	3	0
14	Sydney Parrish	1	19	4	11	.364	1	5	.200	3	6	.500	2	3	.667	1	5	6	1	1	1	0	1	4	0	14	13
21	Mikayla Kinnard	1	13	1	4	.250	1	4	.250	0	0	.000	4	5	.800	1	1	2	0	0	0	0	1	1	0	13	6
25	Nila Blackford	1	9	1	4	.250	1	4	.250	0	0	.000	2	4	.500	6	3	9	0	0	0	0	0	1	0	6	4
33	Jorie Allen	1	24	7	12	.583	6	11	.545	1	1	1.000	6	11	.545	1	3	4	0	0	0	0	0	4	0	13	21
	TEAM	0	0	0	0	.000	0	0	.000	0	0	.000	0	0	.000	0	0	0	0	0	0	0	0	0	0	0	0
	<b>TOTALS</b>	<b>1</b>	<b>32</b>	<b>21</b>	<b>51</b>	<b>.412</b>	<b>16</b>	<b>35</b>	<b>.457</b>	<b>5</b>	<b>16</b>	<b>.312</b>	<b>16</b>	<b>26</b>	<b>.615</b>	<b>11</b>	<b>24</b>	<b>35</b>	<b>11</b>	<b>3</b>	<b>2</b>	<b>0</b>	<b>5</b>	<b>14</b>	<b>0</b>	<b>15</b>	<b>63</b>

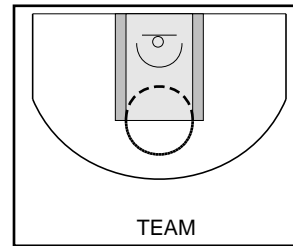
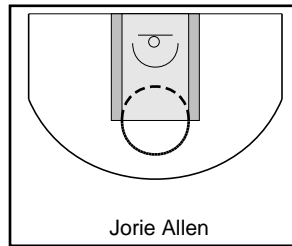
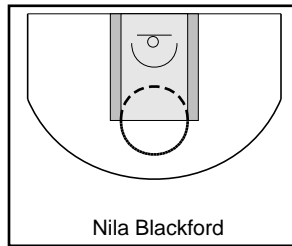
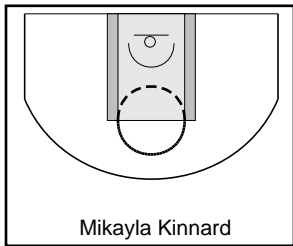
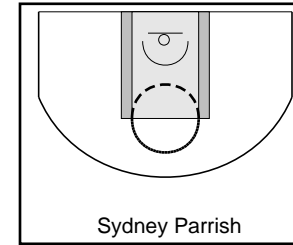
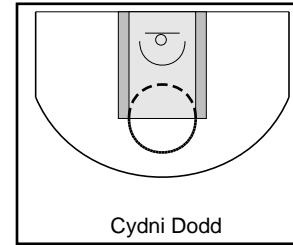
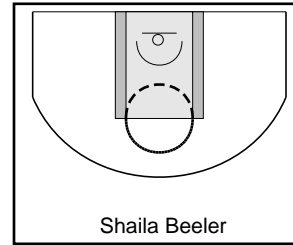
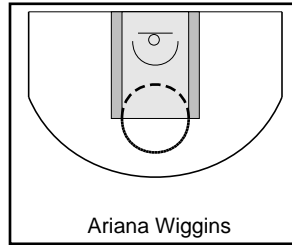
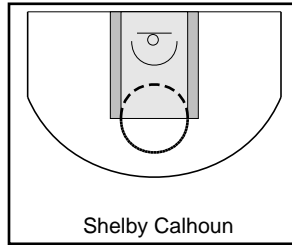
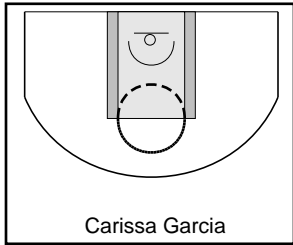

## Game Summary Comparison

Statistic	Kentucky Premier	Spiece Gym Rats
Points	48	63
<i>Field Goals</i>	16 / 48	21 / 51
<i>2 Point</i>	12 / 39	16 / 35
<i>3 Point</i>	4 / 9	5 / 16
<i>Free Throws</i>	12 / 17	16 / 26
Assists	5	11
Rebounds	31	35
<i>Offensive</i>	8	11
<i>Defensive</i>	23	24
Blocks	2	2
Steals	3	3
Deflections	0	0
Turnovers	5	5
Charges Taken	0	0
Personal Fouls	17	14

Kentucky Premier



Spiece Gym Rats



### Kentucky Premier Turnovers

Period	Clock	Player	Turnover Type
2nd Period	3:23	#23 Maddie Scherr	Other
3rd Period	5:27	#15 Lauren Schwartz	Other
3rd Period	1:20	#21 Kaiya Wynn	Other

### Kentucky Premier Fouls

Period	Clock	Player	Foul
1st Period	7:11	#5 Ashlee Harris	Screening (Off)
1st Period	6:22	#34 Cameron Browning	Blocking (Def)
1st Period	5:33	#34 Cameron Browning	Blocking (Def)
1st Period	5:16	#34 Cameron Browning	Screening (Off)
1st Period	5:16	#15 Lauren Schwartz	Blocking (Def)
1st Period	4:08	#23 Maddie Scherr	Blocking (Def)
1st Period	3:14	#3 Kennedy Igo	Blocking (Def)
2nd Period	4:43	#22 Kristen Clemons	Blocking (Def)
2nd Period	3:29	#22 Kristen Clemons	Blocking (Def)
2nd Period	3:23	#22 Kristen Clemons	Blocking (Def)
3rd Period	5:27	#22 Kristen Clemons	Blocking (Def)
3rd Period	4:49	#23 Maddie Scherr	Blocking (Def)
3rd Period	4:48	#23 Maddie Scherr	Blocking (Def)
3rd Period	4:17	#23 Maddie Scherr	Blocking (Def)
3rd Period	2:53	#23 Maddie Scherr	Blocking (Def)
4th Period	3:28	#21 Kaiya Wynn	Blocking (Def)
4th Period	2:29	#12 Jillian Hayes	Blocking (Def)

### Spiece Gym Rats Turnovers

Period	Clock	Player	Turnover Type
1st Period	4:45	#14 Sydney Parrish	Other
1st Period	3:28	#21 Mikayla Kinnard	Other
3rd Period	7:04	#10 Shaila Beeler	Other
4th Period	3:58	#10 Shaila Beeler	Other
4th Period	3:02	#10 Shaila Beeler	Other

### Spiece Gym Rats Fouls

Period	Clock	Player	Foul
1st Period	5:33	#14 Sydney Parrish	Blocking (Def)
1st Period	4:59	#33 Jorie Allen	Blocking (Def)
1st Period	4:45	#14 Sydney Parrish	Blocking (Def)
1st Period	4:45	#10 Shaila Beeler	Blocking (Def)
1st Period	3:46	#21 Mikayla Kinnard	Blocking (Def)
2nd Period	7:51	#25 Nila Blackford	Blocking (Def)
2nd Period	6:04	#14 Sydney Parrish	Blocking (Def)
2nd Period	5:33	#10 Shaila Beeler	Blocking (Def)
2nd Period	4:43	#1 Carissa Garcia	Blocking (Def)
3rd Period	5:27	#14 Sydney Parrish	Blocking (Def)
3rd Period	5:05	#33 Jorie Allen	Blocking (Def)
4th Period	7:14	#33 Jorie Allen	Blocking (Def)
4th Period	6:24	#33 Jorie Allen	Blocking (Def)
4th Period	1:04	#3 Shelby Calhoun	Blocking (Def)