

Philly Belles

07/11/2018 Philly Belles at Cy-Fair (NN18)

| | 1 | 2 | 3 | 4 | T |
|---------------|----|----|----|----|----|
| Philly Belles | 14 | 14 | 22 | 15 | 65 |
| Cy-Fair | 10 | 11 | 16 | 13 | 50 |

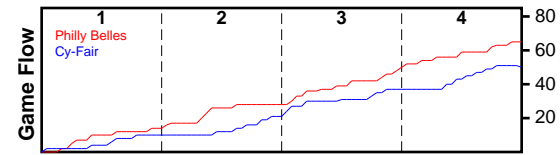

| # | Name | G | MIN | FGM | FGA | FG% | 2PM | 2PA | 2P% | 3PM | 3PA | 3P% | FTM | FTA | FT% | OREB | DREB | REB | AST | STL | BLK | DEF | TO | PF | CHG | PM | PTS |
|----|------------------|----------|-----------|-----------|-----------|-------------|-----------|-----------|-------------|----------|-----------|-------------|----------|-----------|-------------|-----------|-----------|-----------|-----------|-----------|----------|----------|-----------|-----------|----------|-----------|-----------|
| 10 | Alisha Lewis | 1 | 19 | 2 | 3 | .667 | 2 | 2 | 1.000 | 0 | 1 | .000 | 2 | 2 | 1.000 | 1 | 4 | 5 | 4 | 1 | 0 | 0 | 2 | 2 | 0 | 0 | 6 |
| 11 | Leilani Correa | 1 | 21 | 9 | 13 | .692 | 5 | 7 | .714 | 4 | 6 | .667 | 5 | 8 | .625 | 0 | 2 | 2 | 0 | 6 | 1 | 0 | 3 | 0 | 0 | 16 | 27 |
| 12 | Allison Campbell | 1 | 20 | 3 | 8 | .375 | 3 | 4 | .750 | 0 | 4 | .000 | 1 | 2 | .500 | 2 | 1 | 3 | 0 | 1 | 0 | 0 | 3 | 1 | 0 | 1 | 7 |
| 20 | Maddie Burke | 1 | 15 | 1 | 5 | .200 | 0 | 2 | .000 | 1 | 3 | .333 | 0 | 0 | .000 | 1 | 0 | 1 | 1 | 0 | 0 | 0 | 1 | 3 | 0 | 7 | 3 |
| 21 | Faith Masonius | 1 | 12 | 3 | 5 | .600 | 2 | 3 | .667 | 1 | 2 | .500 | 0 | 0 | .000 | 1 | 2 | 3 | 2 | 0 | 0 | 0 | 2 | 4 | 0 | 12 | 7 |
| 24 | Amari Deberry | 1 | 18 | 1 | 3 | .333 | 1 | 1 | 1.000 | 0 | 2 | .000 | 0 | 1 | .000 | 1 | 3 | 4 | 2 | 1 | 2 | 0 | 3 | 1 | 0 | 9 | 2 |
| 25 | Anna Camden | 1 | 21 | 2 | 4 | .500 | 0 | 0 | .000 | 2 | 4 | .500 | 0 | 2 | .000 | 1 | 2 | 3 | 1 | 1 | 1 | 0 | 1 | 3 | 0 | 7 | 6 |
| 30 | Kiyana Jefferson | 1 | 18 | 2 | 3 | .667 | 2 | 3 | .667 | 0 | 0 | .000 | 1 | 2 | .500 | 1 | 5 | 6 | 1 | 2 | 0 | 0 | 2 | 2 | 0 | 9 | 5 |
| 33 | Kylee Watson | 1 | 20 | 1 | 3 | .333 | 1 | 3 | .333 | 0 | 0 | .000 | 0 | 1 | .000 | 1 | 3 | 4 | 2 | 0 | 0 | 0 | 2 | 4 | 0 | 9 | 2 |
| | TEAM | 1 | 0 | 0 | 0 | .000 | 0 | 0 | .000 | 0 | 0 | .000 | 0 | 0 | .000 | 2 | 1 | 3 | 0 | 0 | 0 | 0 | 0 | 0 | 0 | 0 | 0 |
| | TOTALS | 1 | 32 | 24 | 47 | .511 | 16 | 25 | .640 | 8 | 22 | .364 | 9 | 18 | .500 | 11 | 23 | 34 | 13 | 12 | 4 | 0 | 19 | 20 | 0 | 15 | 65 |

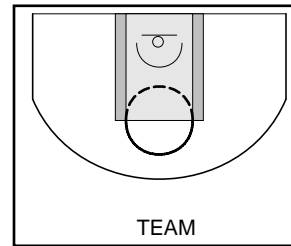
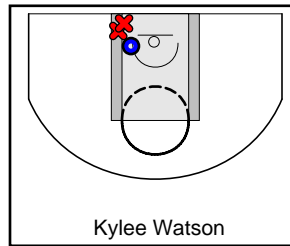
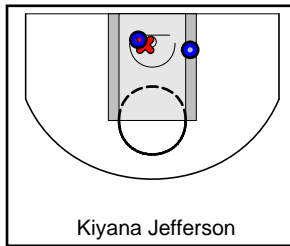
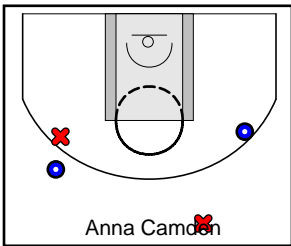
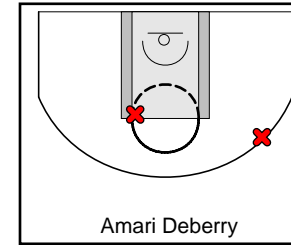
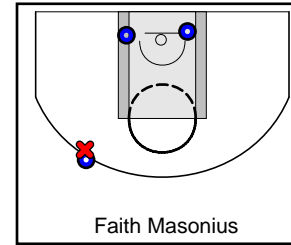
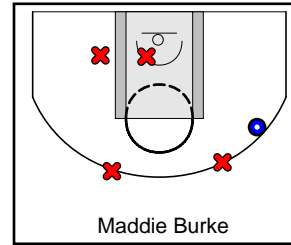
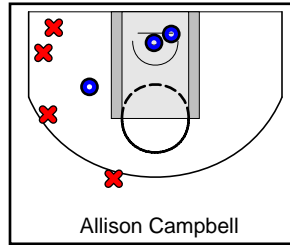
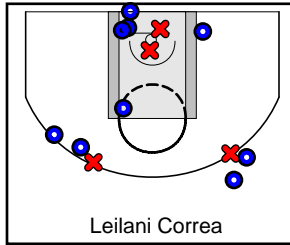
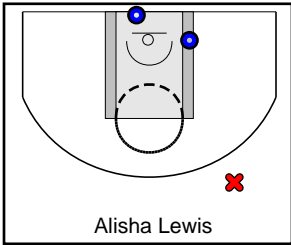

Cy-Fair

07/11/2018 Philly Belles at Cy-Fair (NN18)

| | 1 | 2 | 3 | 4 | T |
|---------------|----|----|----|----|----|
| Philly Belles | 14 | 14 | 22 | 15 | 65 |
| Cy-Fair | 10 | 11 | 16 | 13 | 50 |

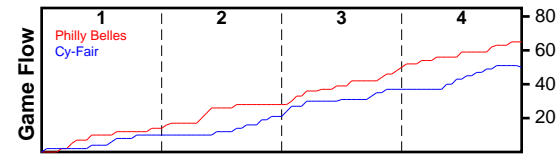

| # | Name | G | MIN | FGM | FGA | FG% | 2PM | 2PA | 2P% | 3PM | 3PA | 3P% | FTM | FTA | FT% | OREB | DREB | REB | AST | STL | BLK | DEF | TO | PF | CHG | PM | PTS |
|----|----------------|----------|-----------|-----------|-----------|-------------|-----------|-----------|-------------|----------|-----------|-------------|-----------|-----------|-------------|-----------|-----------|-----------|----------|-----------|----------|----------|-----------|-----------|----------|------------|-----------|
| 3 | Oliver | 1 | 20 | 4 | 7 | .571 | 4 | 6 | .667 | 0 | 1 | .000 | 4 | 4 | 1.000 | 0 | 3 | 3 | 3 | 3 | 2 | 0 | 3 | 3 | 0 | -18 | 12 |
| 9 | Laila Blair | 1 | 10 | 0 | 3 | .000 | 0 | 1 | .000 | 0 | 2 | .000 | 1 | 1 | 1.000 | 1 | 0 | 1 | 0 | 0 | 0 | 0 | 3 | 1 | 0 | 1 | 1 |
| 10 | Goforth | 1 | 26 | 1 | 7 | .143 | 1 | 6 | .167 | 0 | 1 | .000 | 1 | 4 | .250 | 4 | 0 | 4 | 1 | 2 | 0 | 0 | 2 | 3 | 0 | -11 | 3 |
| 11 | Riane Burton | 1 | 13 | 1 | 3 | .333 | 1 | 3 | .333 | 0 | 0 | .000 | 0 | 0 | .000 | 2 | 4 | 6 | 0 | 1 | 0 | 0 | 0 | 0 | 0 | -11 | 2 |
| 12 | Jordyn Merritt | 0 | 0 | 0 | 0 | .000 | 0 | 0 | .000 | 0 | 0 | .000 | 0 | 0 | .000 | 0 | 0 | 0 | 0 | 0 | 0 | 0 | 0 | 0 | 0 | 0 | 0 |
| 13 | Jaden Owens | 1 | 25 | 4 | 10 | .400 | 1 | 4 | .250 | 3 | 6 | .500 | 2 | 4 | .500 | 0 | 0 | 0 | 1 | 3 | 0 | 0 | 4 | 2 | 0 | -18 | 13 |
| 23 | Spear | 1 | 17 | 1 | 6 | .167 | 1 | 1 | 1.000 | 0 | 5 | .000 | 1 | 2 | .500 | 1 | 1 | 2 | 0 | 0 | 0 | 0 | 0 | 0 | 0 | 6 | 3 |
| 24 | Aaliyah Moore | 1 | 20 | 2 | 5 | .400 | 2 | 5 | .400 | 0 | 0 | .000 | 5 | 6 | .833 | 4 | 5 | 9 | 1 | 2 | 0 | 0 | 0 | 3 | 0 | -18 | 9 |
| 32 | Morgan | 1 | 10 | 0 | 2 | .000 | 0 | 2 | .000 | 0 | 0 | .000 | 0 | 0 | .000 | 0 | 3 | 3 | 2 | 0 | 0 | 0 | 1 | 1 | 0 | 3 | 0 |
| 35 | Jadyn Byrd | 1 | 8 | 0 | 1 | .000 | 0 | 1 | .000 | 0 | 0 | .000 | 0 | 0 | .000 | 0 | 0 | 0 | 0 | 0 | 0 | 0 | 0 | 3 | 0 | 7 | 0 |
| 41 | Skylar Vann | 1 | 16 | 3 | 8 | .375 | 2 | 5 | .400 | 1 | 3 | .333 | 0 | 2 | .000 | 3 | 0 | 3 | 0 | 1 | 0 | 0 | 1 | 2 | 0 | -11 | 7 |
| | TEAM | 1 | 0 | 0 | 0 | .000 | 0 | 0 | .000 | 0 | 0 | .000 | 0 | 0 | .000 | 2 | 3 | 5 | 0 | 0 | 0 | 0 | 0 | 0 | 0 | 0 | 0 |
| | TOTALS | 1 | 32 | 16 | 52 | .308 | 12 | 34 | .353 | 4 | 18 | .222 | 14 | 23 | .609 | 17 | 19 | 36 | 8 | 12 | 2 | 0 | 14 | 18 | 0 | -15 | 50 |

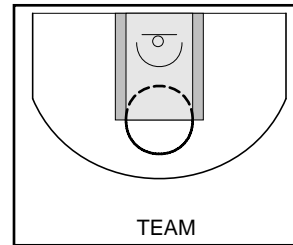
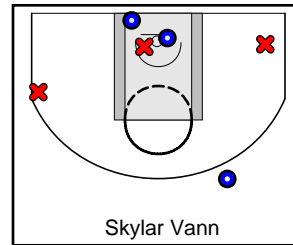
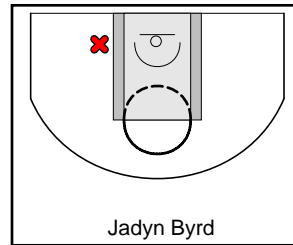
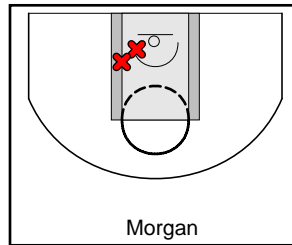
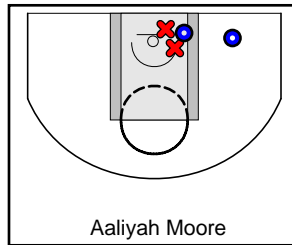
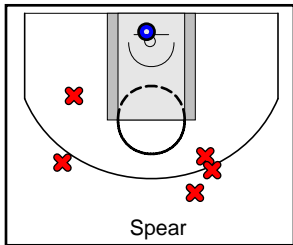
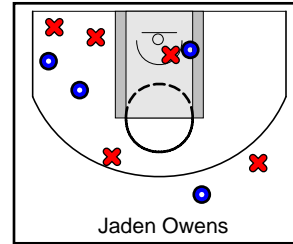
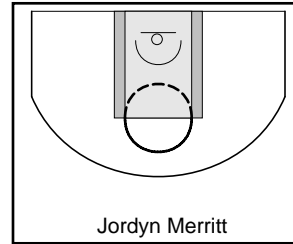
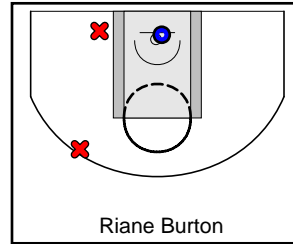
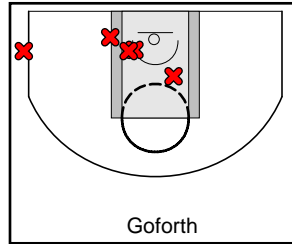
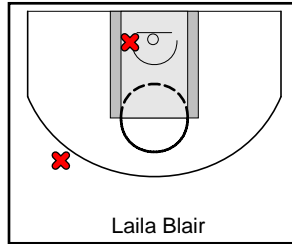
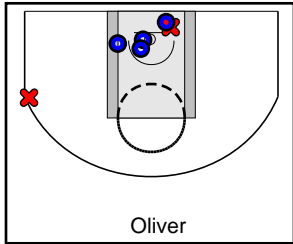

Game Summary Comparison

| Statistic | Philly Belles | Cy-Fair |
|--------------------|---------------|---------|
| Points | 65 | 50 |
| <i>Field Goals</i> | 24 / 47 | 16 / 52 |
| <i>2 Point</i> | 16 / 25 | 12 / 34 |
| <i>3 Point</i> | 8 / 22 | 4 / 18 |
| <i>Free Throws</i> | 9 / 18 | 14 / 23 |
| Assists | 13 | 8 |
| Rebounds | 34 | 36 |
| <i>Offensive</i> | 11 | 17 |
| <i>Defensive</i> | 23 | 19 |
| Blocks | 4 | 2 |
| Steals | 12 | 12 |
| Deflections | 0 | 0 |
| Turnovers | 19 | 14 |
| Charges Taken | 0 | 0 |
| Personal Fouls | 20 | 18 |

Philly Belles

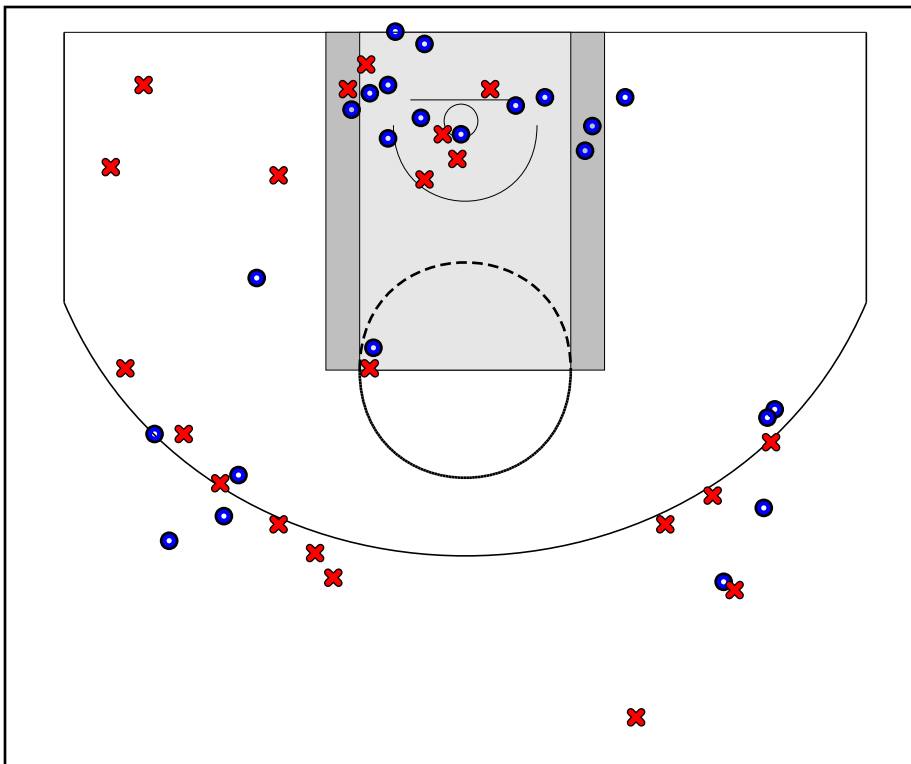

Cy-Fair

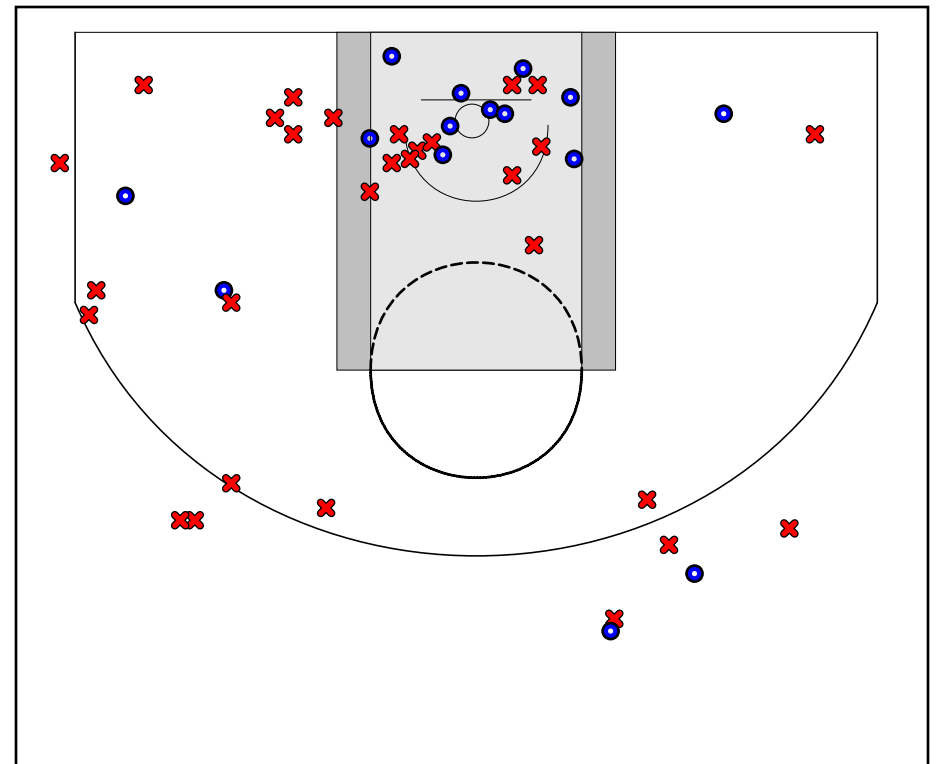

Philly Belles Turnovers

| Period | Clock | Player | Turnover Type |
|------------|-------|----------------------|----------------------|
| 1st Period | 7:45 | #12 Allison Campbell | Steal |
| 1st Period | 4:09 | #21 Faith Masonius | Steal |
| 2nd Period | 6:36 | #11 Leilani Correa | Steal |
| 2nd Period | 5:48 | #20 Maddie Burke | Shot Clock Violation |
| 2nd Period | 4:22 | #24 Amari Deberry | Steal |
| 2nd Period | 2:22 | #10 Alisha Lewis | Steal |
| 2nd Period | 1:20 | #12 Allison Campbell | Steal |
| 2nd Period | 1:15 | #12 Allison Campbell | Steal |
| 2nd Period | 0:52 | #24 Amari Deberry | Steal |
| 3rd Period | 7:50 | #24 Amari Deberry | Out of Bounds |
| 3rd Period | 2:56 | #11 Leilani Correa | Traveling |
| 3rd Period | 2:41 | #11 Leilani Correa | Out of Bounds |
| 4th Period | 7:47 | #25 Anna Camden | Steal |
| 4th Period | 5:11 | #10 Alisha Lewis | Steal |
| 4th Period | 2:44 | #30 Kiyana Jefferson | Steal |
| 4th Period | 1:18 | #30 Kiyana Jefferson | Steal |

Philly Belles Fouls

| Period | Clock | Player | Foul |
|------------|-------|----------------------|-----------------|
| 1st Period | 5:00 | #21 Faith Masonius | Pushing (Off) |
| 2nd Period | 5:03 | #20 Maddie Burke | Other (Def) |
| 2nd Period | 5:02 | #33 Kylee Watson | Other (Def) |
| 2nd Period | 3:14 | #21 Faith Masonius | Other (Def) |
| 2nd Period | 2:09 | #33 Kylee Watson | Other (Def) |
| 2nd Period | 1:16 | #21 Faith Masonius | Other (Def) |
| 2nd Period | 1:13 | #10 Alisha Lewis | Other (Def) |
| 3rd Period | 7:02 | #30 Kiyana Jefferson | Other (Def) |
| 3rd Period | 7:01 | #24 Amari Deberry | Other (Def) |
| 3rd Period | 5:58 | #20 Maddie Burke | Other (Def) |
| 3rd Period | 3:43 | #20 Maddie Burke | Other (Def) |
| 3rd Period | 1:53 | #21 Faith Masonius | Other (Def) |
| 3rd Period | 1:21 | #12 Allison Campbell | Other (Def) |
| 3rd Period | 0:46 | #10 Alisha Lewis | Other (Def) |
| 4th Period | 6:43 | #25 Anna Camden | Other (Def) |
| 4th Period | 5:58 | #33 Kylee Watson | Screening (Off) |
| 4th Period | 5:26 | #30 Kiyana Jefferson | Other (Def) |
| 4th Period | 5:01 | #25 Anna Camden | Other (Def) |
| 4th Period | 4:10 | #33 Kylee Watson | Pushing (Off) |
| 4th Period | 3:31 | #25 Anna Camden | Other (Def) |

Cy-Fair Turnovers

| Period | Clock | Player | Turnover Type |
|------------|-------|-----------------|---------------|
| 1st Period | 7:00 | #3 Oliver | Steal |
| 1st Period | 5:36 | #13 Jaden Owens | Steal |
| 1st Period | 5:23 | #13 Jaden Owens | Traveling |
| 2nd Period | 7:44 | #41 Skylar Vann | Out of Bounds |
| 2nd Period | 7:07 | #9 Laila Blair | Steal |
| 2nd Period | 6:22 | #10 Goforth | Steal |
| 2nd Period | 2:43 | #9 Laila Blair | Steal |
| 3rd Period | 4:17 | #10 Goforth | Steal |
| 3rd Period | 3:05 | #13 Jaden Owens | Steal |
| 3rd Period | 2:48 | #3 Oliver | Steal |
| 3rd Period | 2:20 | #3 Oliver | Steal |
| 3rd Period | 0:21 | #9 Laila Blair | Steal |
| 4th Period | 1:20 | #13 Jaden Owens | Steal |
| 4th Period | 0:16 | #32 Morgan | Steal |

Cy-Fair Fouls

| Period | Clock | Player | Foul |
|------------|-------|-------------------|----------------|
| 1st Period | 6:25 | #24 Aaliyah Moore | Blocking (Def) |
| 1st Period | 1:19 | #41 Skylar Vann | Other (Def) |
| 2nd Period | 7:02 | #13 Jaden Owens | Other (Def) |
| 2nd Period | 4:45 | #13 Jaden Owens | Other (Def) |
| 2nd Period | 4:01 | #10 Goforth | Other (Def) |
| 2nd Period | 2:50 | #32 Morgan | Blocking (Def) |
| 3rd Period | 5:46 | #10 Goforth | Other (Def) |
| 3rd Period | 5:06 | #24 Aaliyah Moore | Other (Def) |
| 3rd Period | 4:15 | #10 Goforth | Other (Def) |
| 3rd Period | 2:14 | #3 Oliver | Other (Def) |
| 3rd Period | 0:45 | #9 Laila Blair | Other (Def) |
| 4th Period | 6:07 | #24 Aaliyah Moore | Other (Def) |
| 4th Period | 1:58 | #3 Oliver | Other (Def) |
| 4th Period | 1:55 | #35 Jady Byrd | Other (Def) |
| 4th Period | 1:50 | #35 Jady Byrd | Blocking (Def) |
| 4th Period | 1:29 | #35 Jady Byrd | Other (Def) |
| 4th Period | 0:35 | #3 Oliver | Other (Def) |
| 4th Period | 0:29 | #41 Skylar Vann | Other (Def) |