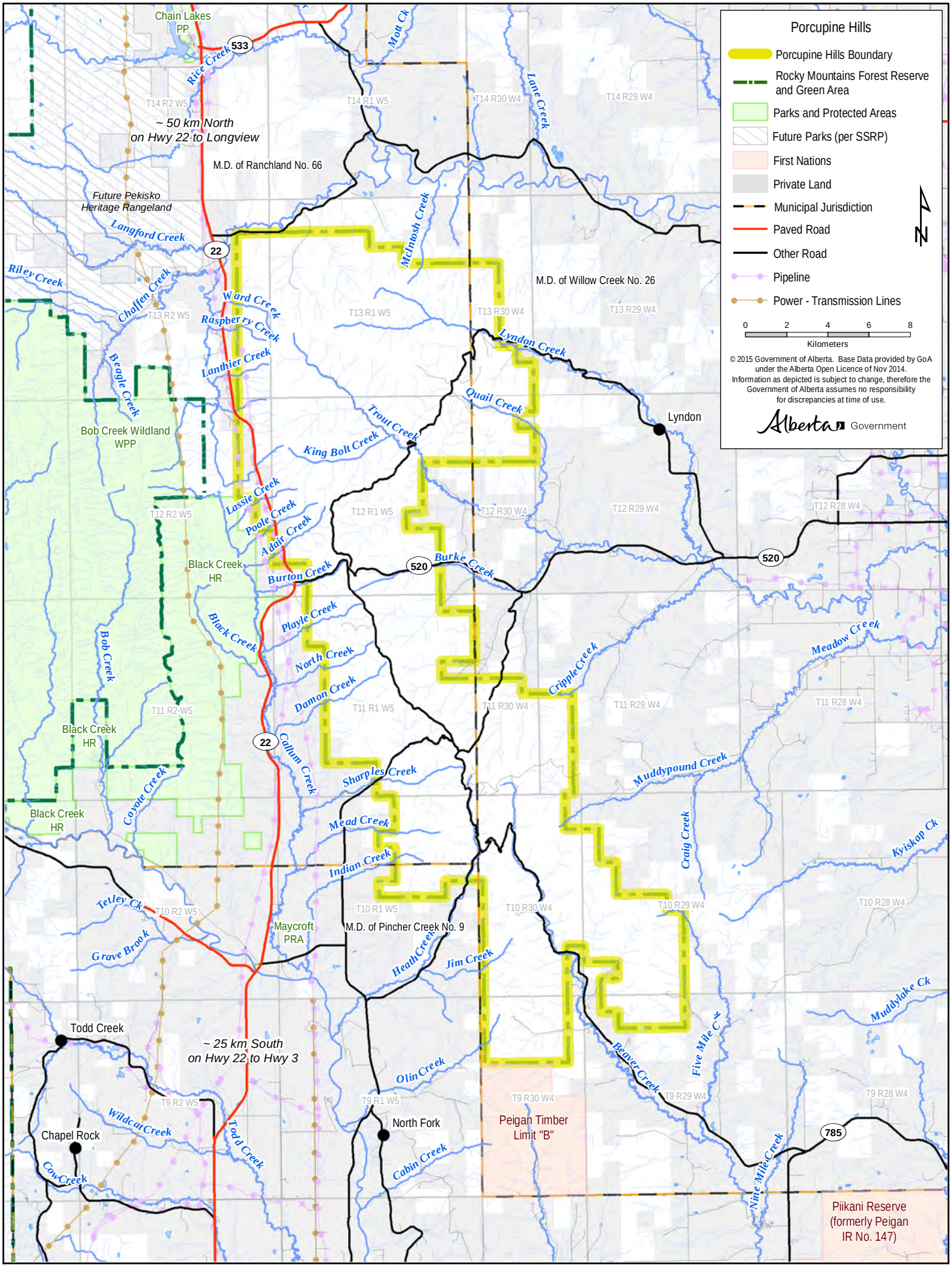
Porcupine Hills
Porcupine Hills Boundary
Rocky Mountains Forest Reserve and Green Area
Parks and Protected Areas
Future Parks (per SSRP)
First Nations
Private Land
Municipal Jurisdiction
Paved Road
Other Road
Pipeline
Power - Transmission Lines
0 2 4 6 8
Kilometers
© 2015 Government of Alberta. Base Data provided by GoA under the Alberta Open Licence of Nov 2014. Information as depicted is subject to change, therefore the Government of Alberta assumes no responsibility for discrepancies at time of use.
Alberta Government
Chain Lakes PP
533
Rice Creek
Mott Ck
Lane Creek
T14 R2 W5
T14 R1 W5
T14 R30 W4
T14 R29 W4
~ 50 km North on Hwy 22 to Longview
M.D. of Ranchland No. 66
Future Pekisko Heritage Rangeland
Langford Creek
22
McInnosh Creek
Riley Creek
Chaffen Creek
Ward Creek
Raspberry Creek
Landrier Creek
T13 R2 W5
T13 R1 W5
T13 R30 W4
T13 R29 W4
M.D. of Willow Creek No. 26
Lyndon Creek
Beagle Creek
Quail Creek
Trout Creek
Lyndon
Bob Creek Wildland WPP
King Bolt Creek
Lassie Creek
Poole Creek
Adair Creek
T12 R2 W5
T12 R1 W5
T12 R30 W4
T12 R29 W4
T12 R28 W4
Black Creek HR
Burton Creek
520
Burke Creek
Playle Creek
Black Creek
Bob Creek
North Creek
Damon Creek
Cripple Creek
Meadow Creek
T11 R2 W5
T11 R1 W5
T11 R30 W4
T11 R29 W4
T11 R28 W4
Black Creek HR
Callum Creek
Sharples Creek
Muddypound Creek
Coyote Creek
Black Creek HR
Mead Creek
Kyiskap Ck
Indian Creek
Craig Creek
Tetley Ck
T10 R2 W5
T10 R1 W5
T10 R30 W4
T10 R29 W4
T10 R28 W4
Maycroft PRA
M.D. of Pincher Creek No. 9
Grave Brook
Heath Creek
Jim Creek
Muddylake Ck
Todd Creek
~ 25 km South on Hwy 22 to Hwy 3
Olin Creek
Beaver Creek
Five Mile Ck
T9 R2 W5
T9 R1 W5
T9 R30 W4
T9 R29 W4
T9 R28 W4
Wildcat Creek
North Fork
Peigan Timber Limit "B"
Chapel Rock
Todd Creek
785
Cow Creek
Cabin Creek
Nine Mile Creek
Piikani Reserve (formerly Peigan IR No. 147)