



GENERAL NOTES

1. ALL WORK TO BE PERFORMED IN STRICT ACCORDANCE WITH THE REQUIREMENTS OF ALL GOVERNING CODES AND ORDINANCES. INCLUDING BUT NOT LIMITED TO, THE MASSACHUSETTS STATE BUILDING CODE (8th ADDITION), MASSACHUSETTS FUEL, GAS AND PLUMBING CODES, MASSACHUSETTS ELECTRICAL CODE, OSHA REGULATIONS, ORDINANCES OF THE CITY OF NEWBURYPORT, AND THE REQUIREMENTS OF THE NEWBURYPORT FIRE DEPARTMENT.

2. THE CONTRACTOR SHALL VERIFY IN THE FIELD ALL DIMENSIONS. THE CONTRACTOR SHALL VERIFY IN THE FIELD ALL CONDITIONS AFFECTING THE WORK. ANY CONDITIONS FOUND THAT ALTER OR OTHERWISE CHANGE THE REQUIREMENTS FOR THE WORK SHALL BE REPORTED IMMEDIATELY TO THE ARCHITECT.

3. THE CONTRACTOR SHALL COORDINATE THE WORK SHOWN ON THESE DRAWINGS WITH WORK OF ALL TRADES (MECHANICAL, PLUMBING, ELECTRICAL, ETC.) AND BRING ANY CONFLICT TO THE ATTENTION OF THE ARCHITECT.

DRAWING LIST

- A0.0 COVER SHEET & GENERAL NOTES
- EXISTING CONDITIONS PLAN OF LAND
- AS OF RIGHT PLAN
- ZONING
- EROSION CONTROL PLAN
- LAYOUT PLAN
- PROPOSED GRADING PLAN
- PROPOSED DRAIN PLAN
- PROPOSED SEWER, WATER, & ELEC PLAN
- COTTAGE COURT PROFILE
- SITE DETAILS
- SITE DETAILS
- SITE DETAILS
- SITE DETAILS
- SITE DETAILS
- DP-1 SITE PLAN FOR FIRE DEPARTMENT
- SMNTS PLAN OF EASEMENTS
- PRE-DEVELOPMENT WATERSHEDS
- POST-DEVELOPMENT WATERSHEDS
- 101 PRELIMINARY LANDSCAPE PLAN
- 401 PRELIMINARY LANDSCAPE PLAN DETAILS
- 402 PRELIMINARY LANDSCAPE PLAN DETAILS
- 403 DETAIL PLAN AND ELEVATION
- 404 DETAIL PLAN AND ELEVATION
- A0.1 SITE SECTIONS
- A0.2 GFA CALCULATIONS
- A0.3 SIGNAGE PLAN
- A0.4 EXTERIOR LIGHTING PLAN
- A1.1 HILLSIDE AVE FLOOR PLANS
- A1.2 HILLSIDE AVE FLOOR PLANS
- A1.3 HILLSIDE AVE ELEVATIONS & BLDG SECTION
- A2.1 COTTAGE COURT FLOOR PLANS
- A2.2 COTTAGE COURT ELEVATIONS & BLDG SECTION
- A3.1 COTTAGE COURT EXTENSION FLOOR PLANS
- A3.2 COTTAGE COURT EXTENSION ELEVATIONS & BLDG SECTION
- A4.1 SOUTH RISE FLOOR PLANS
- A4.2 SOUTH RISE FLOOR PLANS
- A4.3 SOUTH RISE ELEVATIONS & BLDG SECTION
- A5.1 COMMON HOUSE FLOOR PLANS
- A5.2 COMMON HOUSE FLOOR PLANS
- A5.3 COMMON HOUSE FLOOR PLANS
- A5.4 COMMON HOUSE ELEVATIONS
- A5.5 COMMON HOUSE BLDG SECTIONS
- A6.1 BARN FLOOR PLANS, ELEVATIONS & BLDG SECTION
- A7.1 GREENHOUSE FLOOR PLANS
- A7.2 GREENHOUSE ELEVATIONS & BLDG SECTION
- A8.1 SOLAR CANOPY FLOOR PLANS, ELEVATIONS & BLDG SECTION

HILLSIDE - CENTER FOR SUSTAINABLE LIVING

NEWBURYPORT, MA

OWNER	DEVELOPER	ARCHITECT	CIVIL ENGINEER	LANDSCAPE & PERMACULTURE	SOLAR ENGINEER	TRAFFIC ENGINEER	ATTORNEY OF RECORD
Hillside Living LLC 2 Federal Street Newburyport, MA 01950 978.465.7047	Hall & Moskow 75 Water Street Newburyport, MA 01950 978.465.7047	Moskow Linn Architects 88 Broad Street Boston, MA 02110 617.292.2000	Westcott Site Services 60 Prospect Street Waltham, MA 02453 781.647.0062	Whole Systems Design 66 Dean's Mountain Road Moretown, VT 05660 802.496.3128	Solar Market 25 Limerick Road Arundel, ME 04046 207.985.0088	MDM Transportation Consultants 28 Lord Road Marlborough, MA 01752 508.303.0370	Lisa L. Mead Blatman, Bobrowski, Mead & Talerman 30 Green Street Newburyport MA 01950

02.01.2016	PERMIT SET
03.02.2016	PERMIT SET - REVISION
03.23.2016	PLAN REVIEW SET

SCALE:	NTS
DATE:	03.23.2016
DRAWN BY:	DF

MOSKOW LINN ARCHITECTS, INC.
88 BROAD STREET, BOSTON, MA 02110
tel. 617.292.2000 fax. 617.426.4701
WWW.MOSKOWLINN.COM



Hillside - Center for Sustainable Living
NEWBURYPORT, MA
COVER SHEET

A0.0

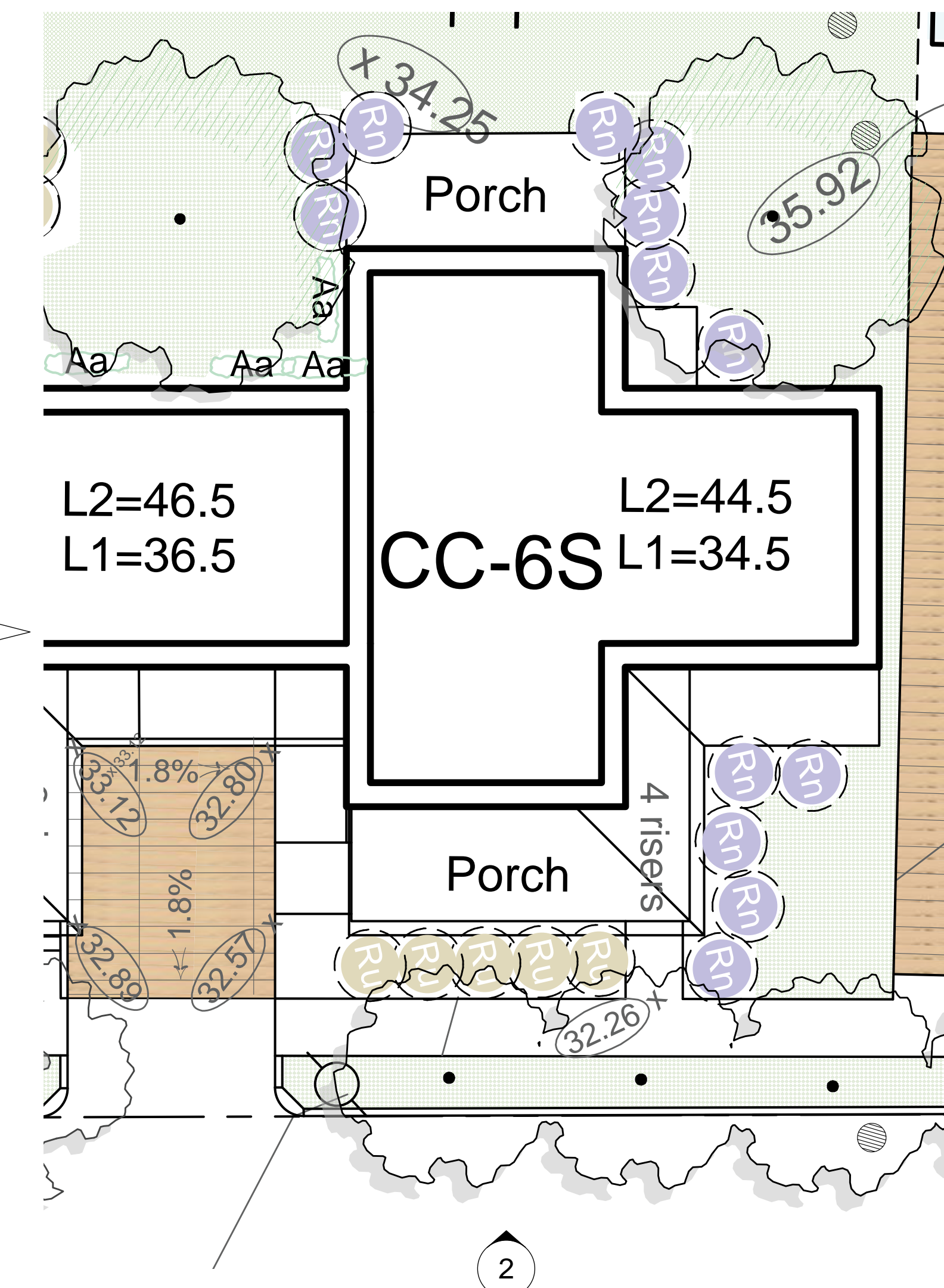
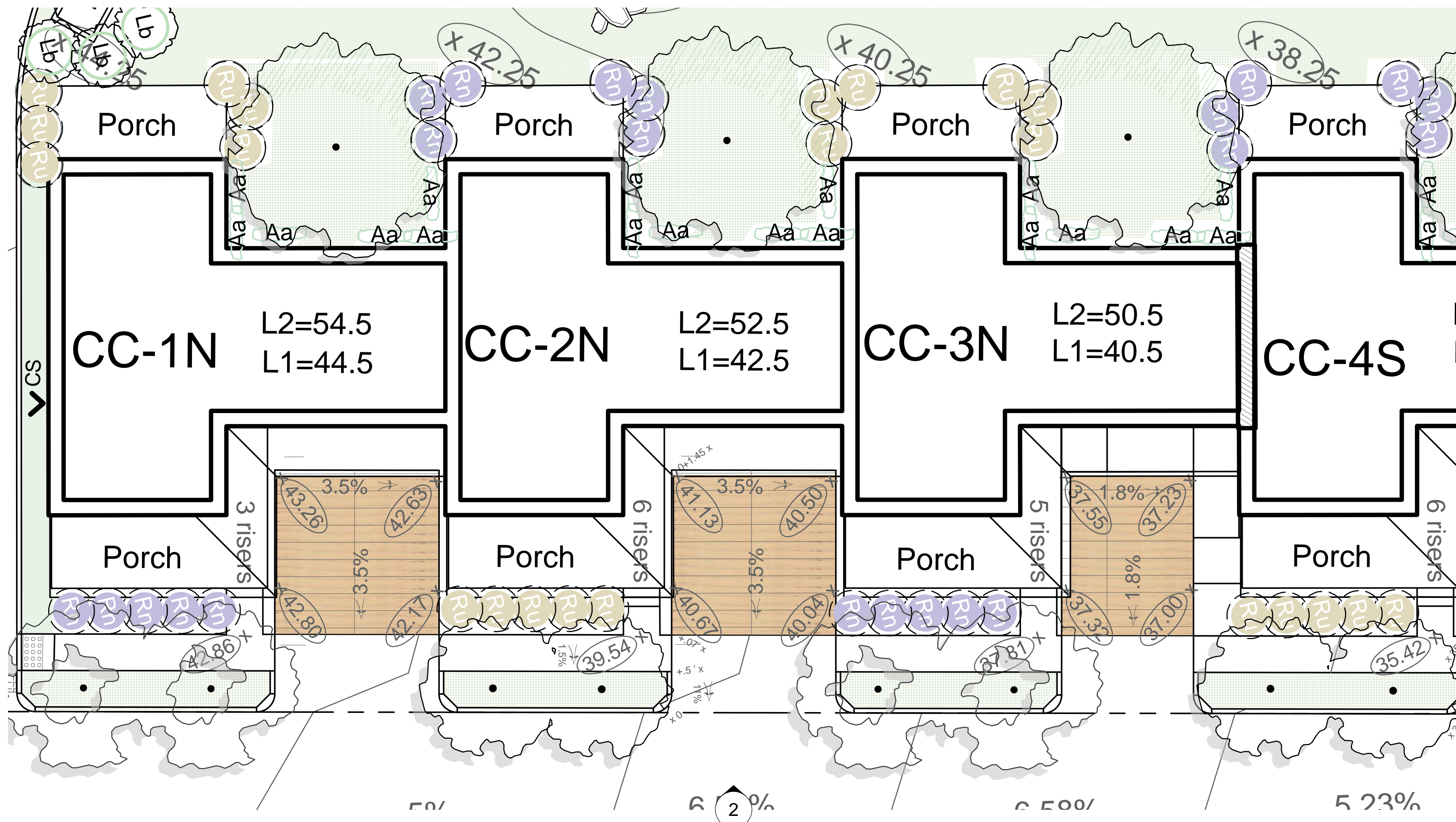

1 COTTAGE COURT - DETAIL PLAN
SCALE: 1/8" = 1'-0"



2 COTTAGE COURT - STREET ELEVATION (WEST)
SCALE: 1/8" = 1'-0"

THIS IS NOT A SURVEY, TO BE USED FOR PLANNING PURPOSES ONLY.

Date: 03/23/2016

Drawn by: CRM

SHEET L-403

NORTH

Hillside Center for Sustainable Living
Detail Plan and Elevation

66 Dean's Mountain, Morctown, VT 05660
802.496.3128
design@whole-systems-design.com
www.wholesystemdesign.com

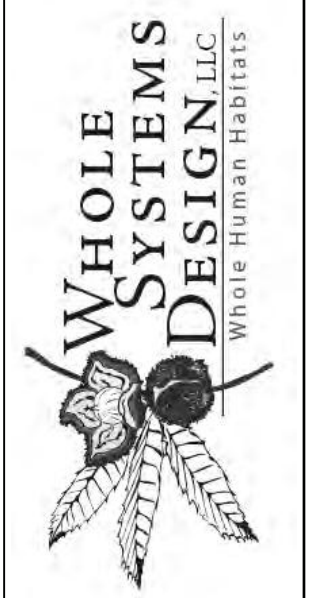



GROSS FLOOR AREA CALCULATIONS		
BUILDING	FLOOR LEVEL	FLOOR AREA
HA-N	1	3,010
	2	3,010
	3	3,010
	4	3,010
	TOTAL GFA	12,040
HA-S	Cellar	2,190
	1	3,845
	2	3,639
	3	3,301
	TOTAL GFA	14,980
CC-N	1	3,010
	2	1,704
	TOTAL GFA	4,714
CC-S	1	2,882
	2	1,704
	TOTAL GFA	4,586
CE	1	3,876
	2	2,272
	TOTAL GFA	6,148
SR-W	1	3,010
	2	3,010
	3	1,704
	TOTAL GFA	7,724
SR-E	1	1,847
	2	1,847
	3	1,136
	TOTAL GFA	4,830
BARN	1	1,933
	2	2,320
	TOTAL GFA	4,253
YWCA	1	1,080
	2	1,080
	3	1,080
	TOTAL GFA	3,240
GREENHOUSE	1	4,677
	TOTAL GFA	4,677
TOTAL PROJECT	TOTAL GFA	67,192

02.01.2016	PERMIT SET
03.02.2016	PERMIT SET - REVISION
03.23.2016	PLAN REVIEW SET

SCALE: 1/32" = 1'-0"	DATE: 03.23.2016	DRAWN BY: DF/JSC
----------------------	------------------	------------------

MOSKOW LINN ARCHITECTS, INC.
 88 BROAD STREET, BOSTON, MA 02110
 tel. 617.292.2000 fax. 617.426.4701
 WWW.MOSKOWLINN.COM

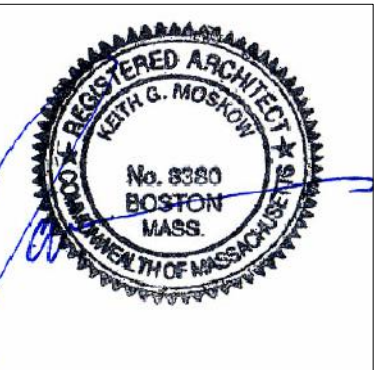

Hillside - Center for Sustainable Living
 NEWBURYPORT, MA
 GFA Calculations

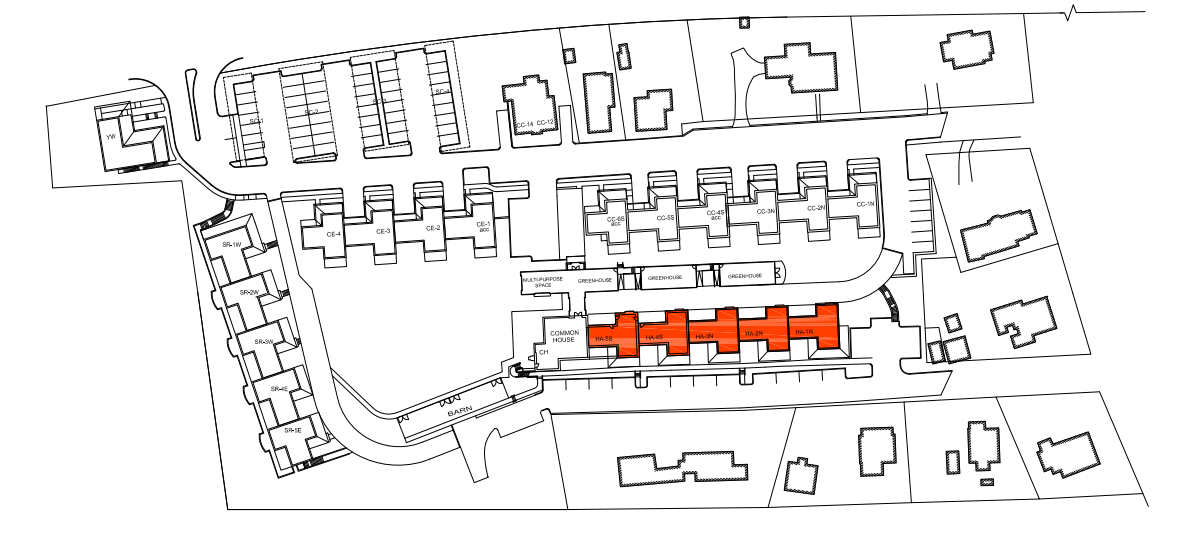

SITE KEY

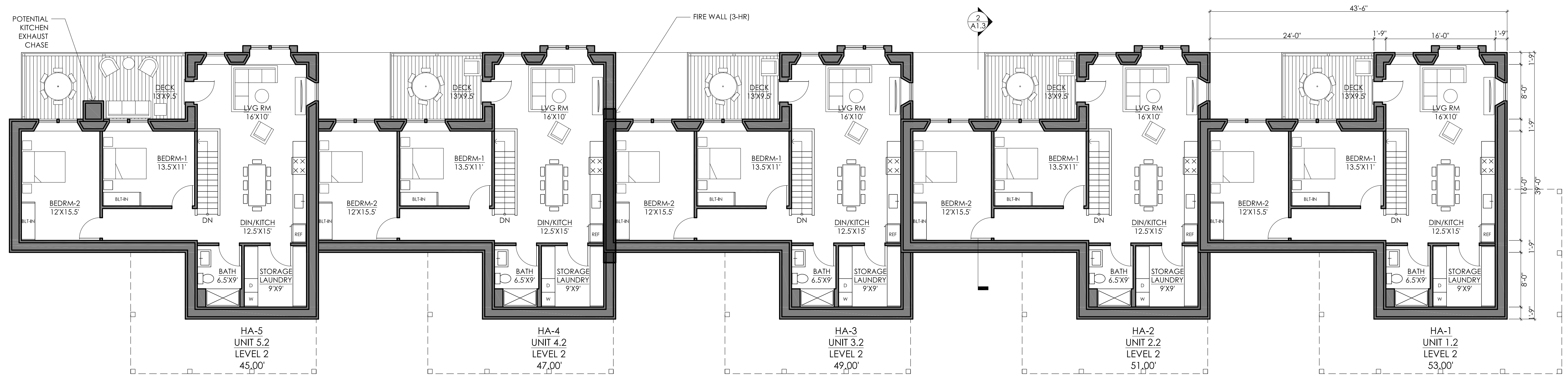

1
HILLSIDE AVENUE
UNIT-2 FLOOR PLAN
1/8"=1'-0"

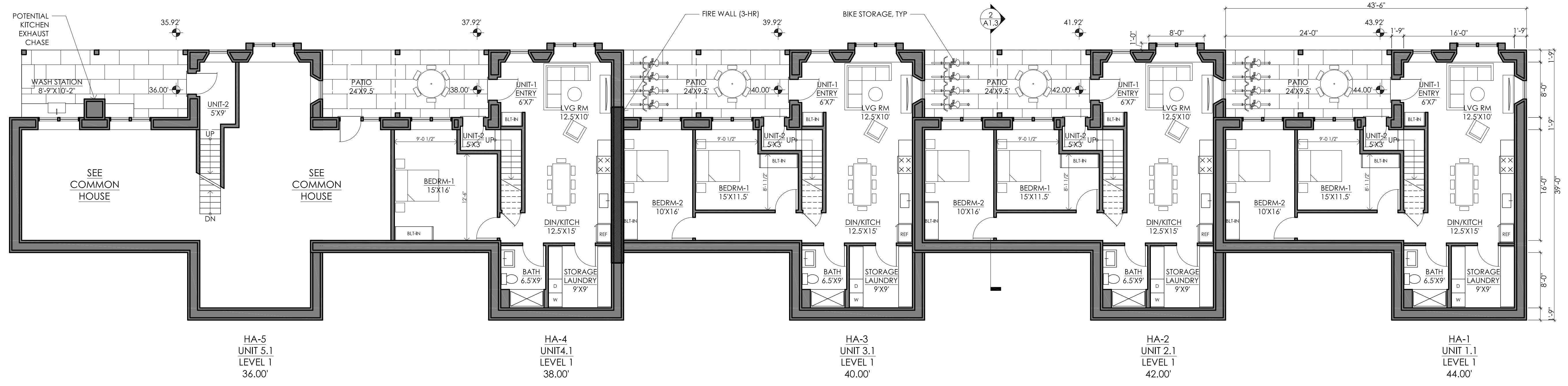

2
HILLSIDE AVENUE
UNIT-1 FLOOR PLAN
1/8"=1'-0"

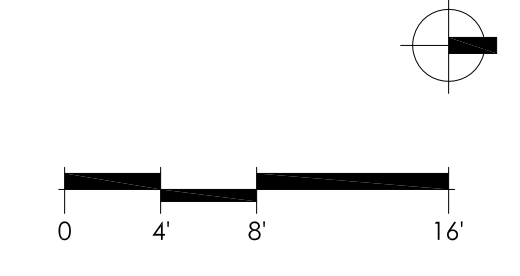

02.01.2016	PERMIT SET
03.02.2016	PERMIT SET - REVISION
03.23.2016	PLAN REVIEW SET

SCALE: 1/8" = 1'-0"	DATE: 03.23.2016	DRAWN BY: DF
---------------------	------------------	--------------

MOSKOW LINN ARCHITECTS, INC.
 88 BROAD STREET, BOSTON, MA 02110
 tel. 617.292.2000 fax. 617.426.4701
 WWW.MOSKOWLINN.COM

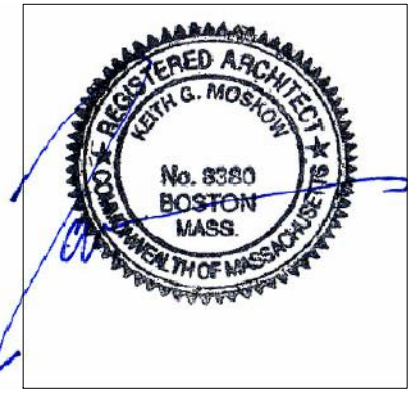

Hillside - Center for Sustainable Living
 NEWBURYPORT, MA
 HILLSIDE AVENUE UNITS

A1.1

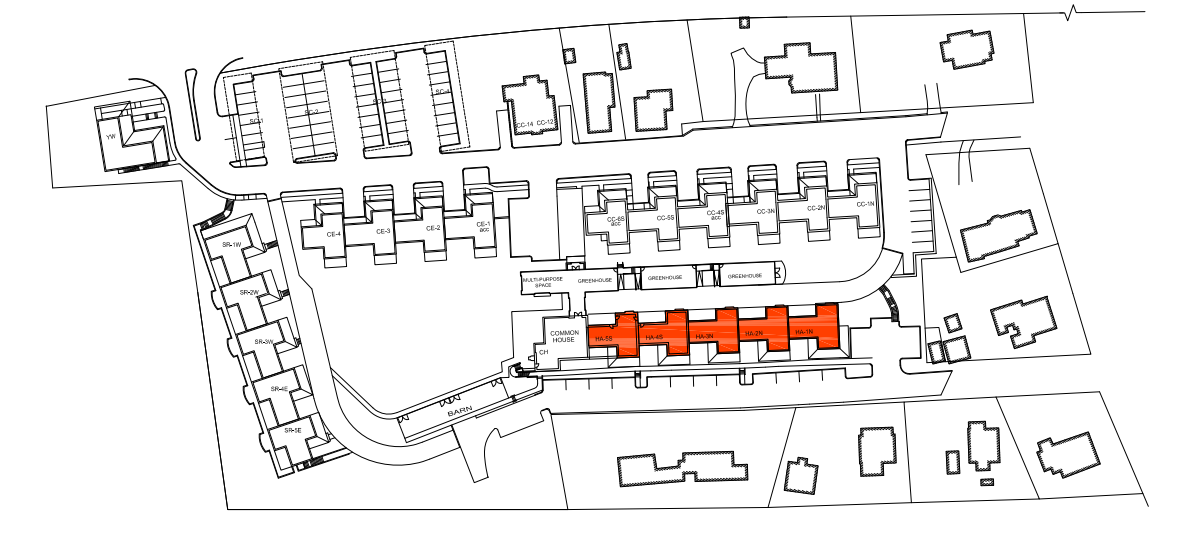

SITE KEY

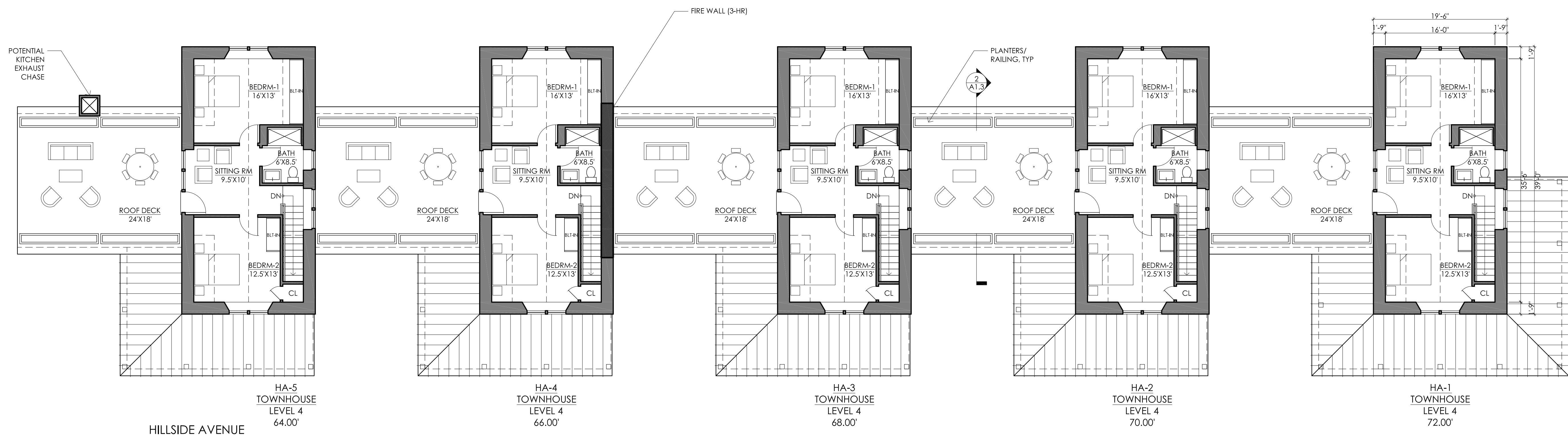

1 HILLSIDE AVENUE TOWNHOUSE 2ND FLOOR PLAN 1/8"=1'-0"

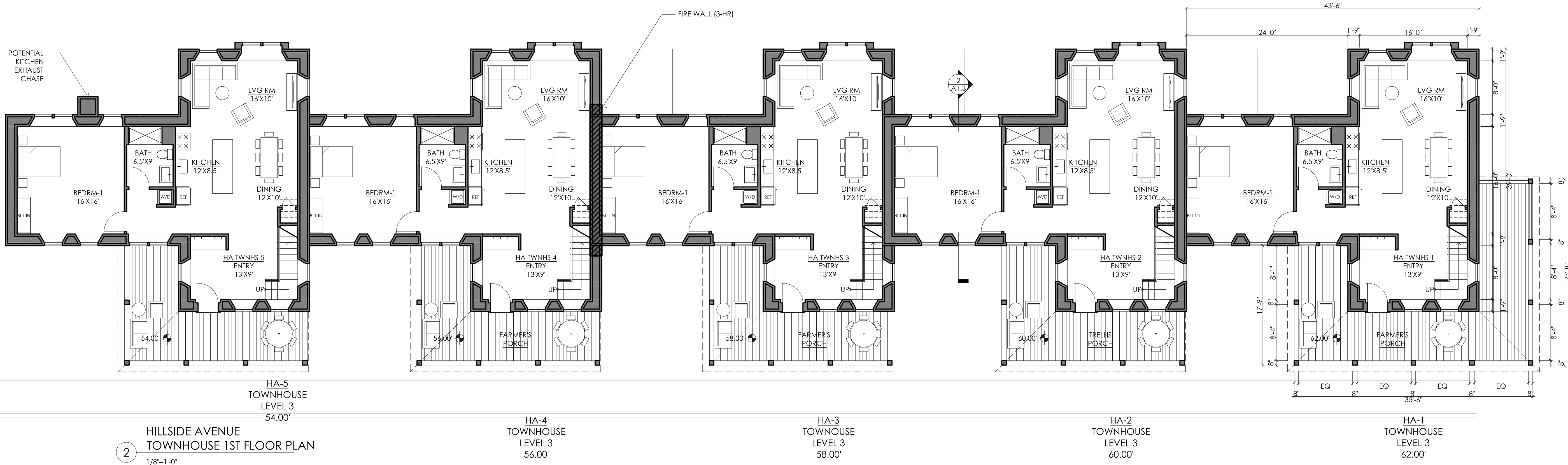

2 HILLSIDE AVENUE TOWNHOUSE 1ST FLOOR PLAN 1/8"=1'-0"

HILLSIDE AVENUE

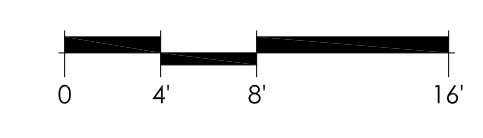

02.01.2016	PERMIT SET
03.02.2016	PERMIT SET - REVISION
03.23.2016	PLAN REVIEW SET

SCALE: 1/8" = 1'-0"	DATE: 03.23.2016	DRAWN BY: DF
---------------------	------------------	--------------

MOSKOW LINN ARCHITECTS, INC.
 88 BROAD STREET, BOSTON, MA 02110
 tel. 617.292.2000 fax. 617.426.4701
 WWW.MOSKOWLINN.COM

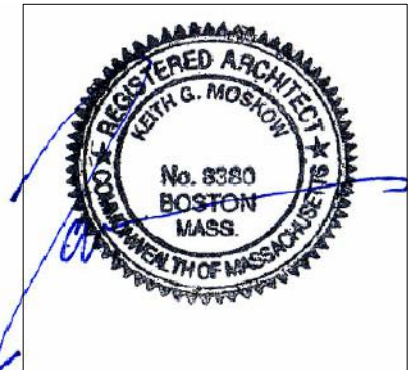

Hillside - Center for Sustainable Living
 NEWBURYPORT, MA
 HILLSIDE AVENUE UNITS

A1.2

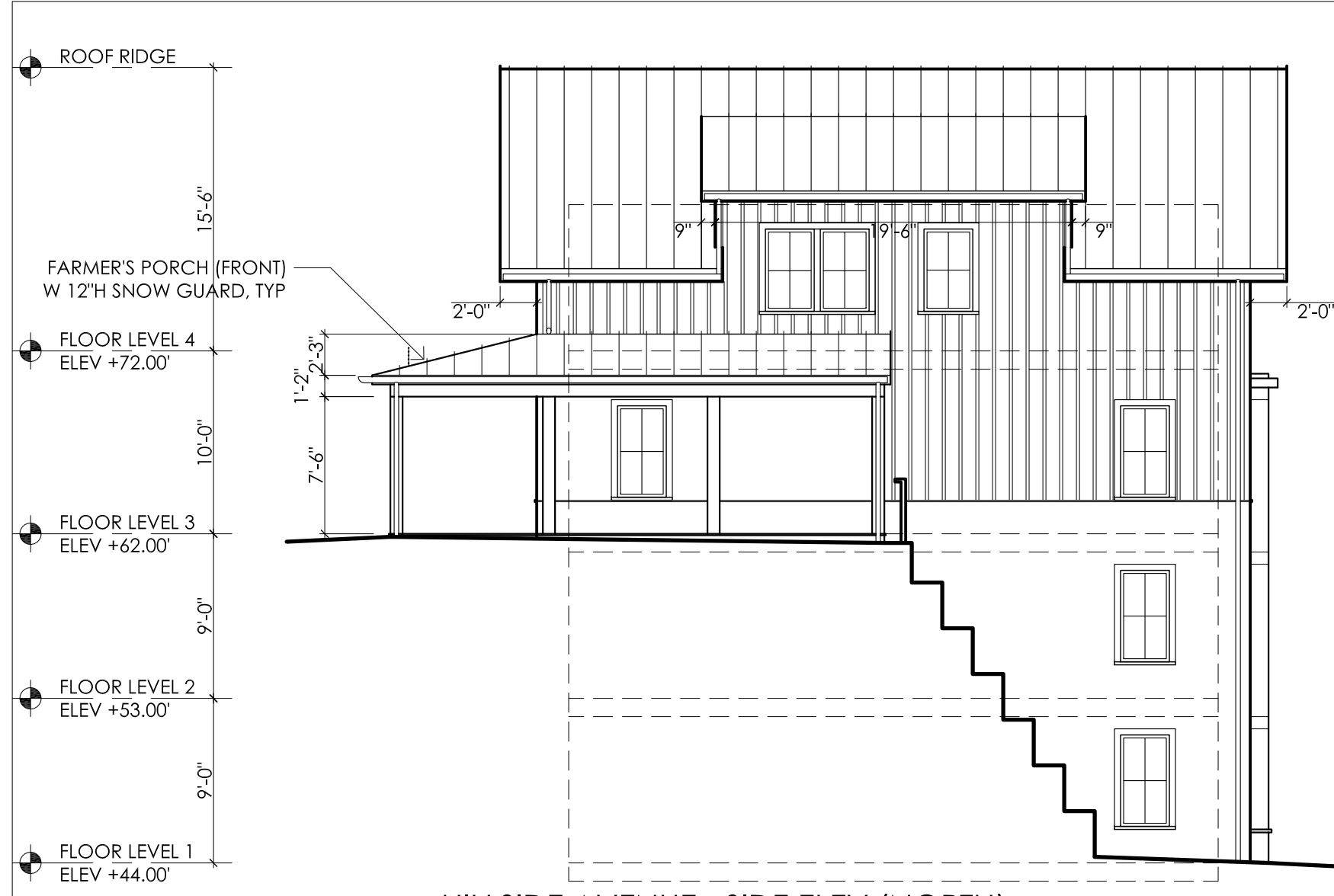

1 HILLSIDE AVENUE - SIDE ELEV (NORTH)
1/8"=1'-0"

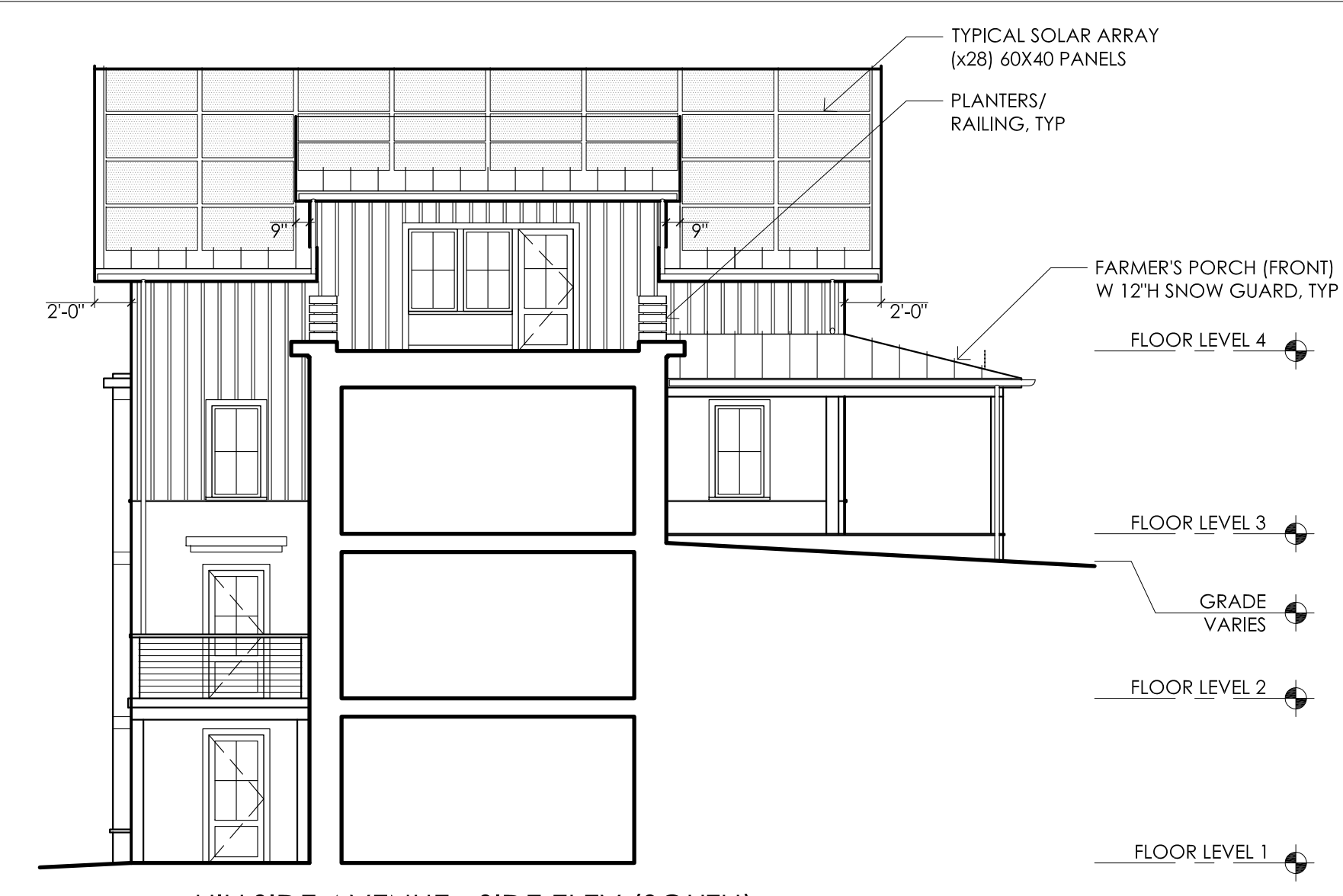

2 HILLSIDE AVENUE - SIDE ELEV (SOUTH)
1/8"=1'-0"

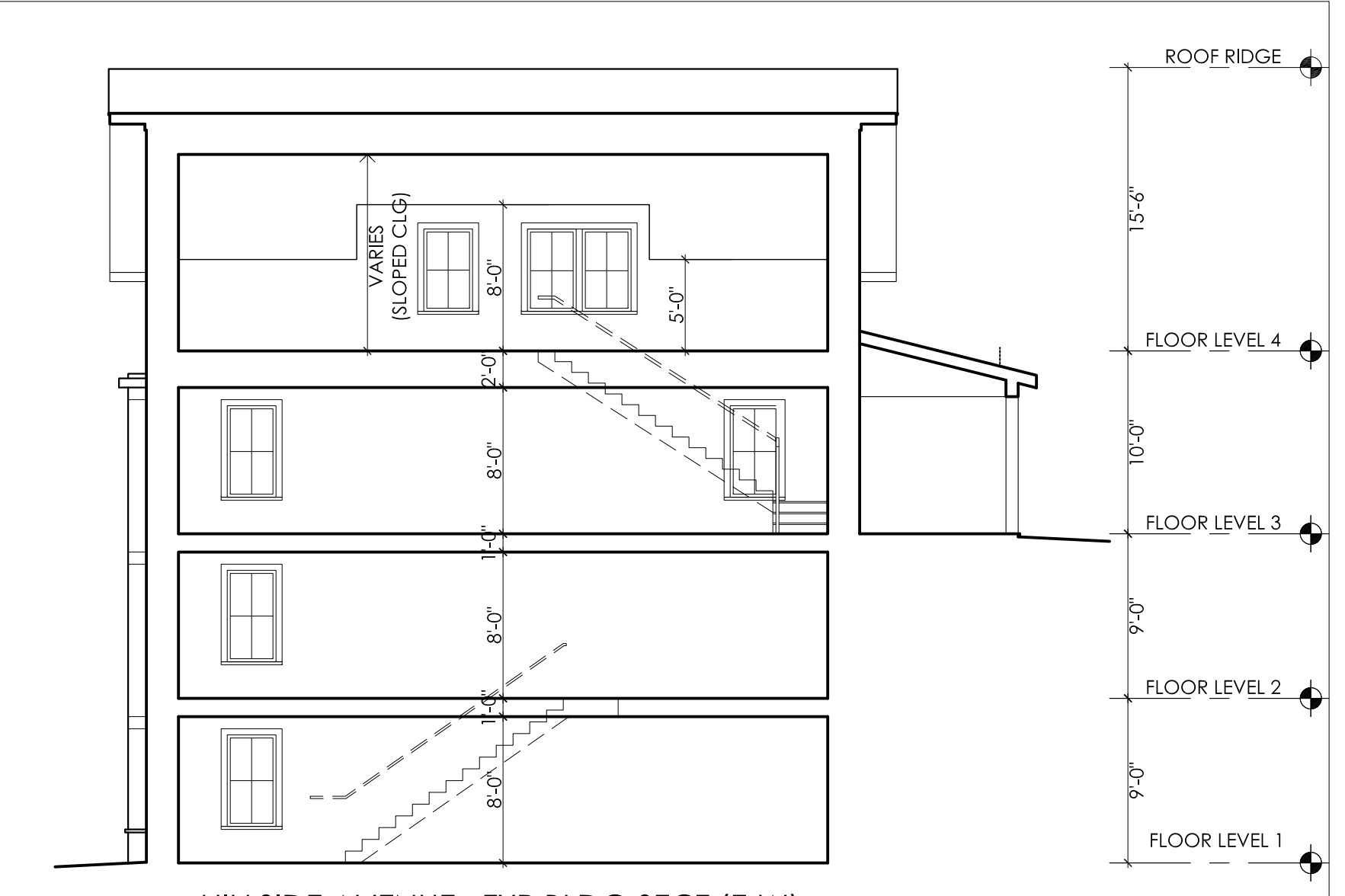

3 HILLSIDE AVENUE - TYP BLDG SECT (E-W)
1/8"=1'-0"

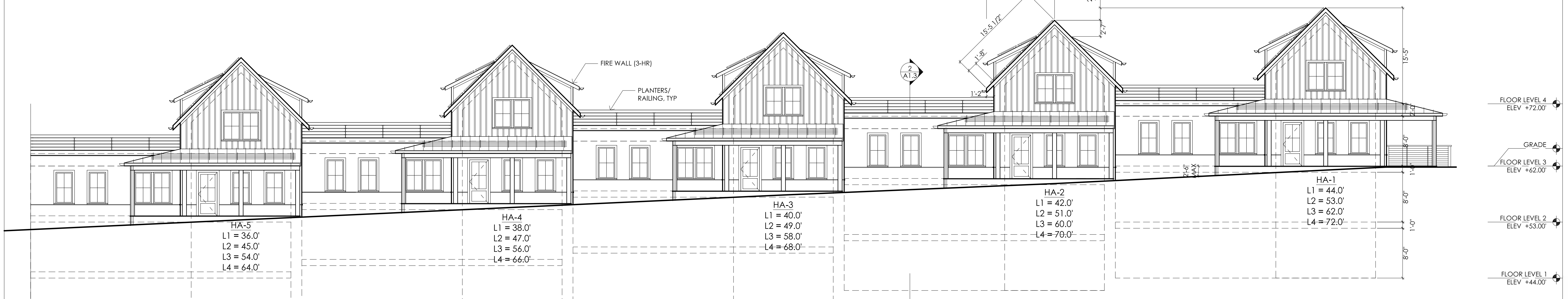

4 HILLSIDE AVENUE - STREET ELEV (EAST)
1/8"=1'-0"

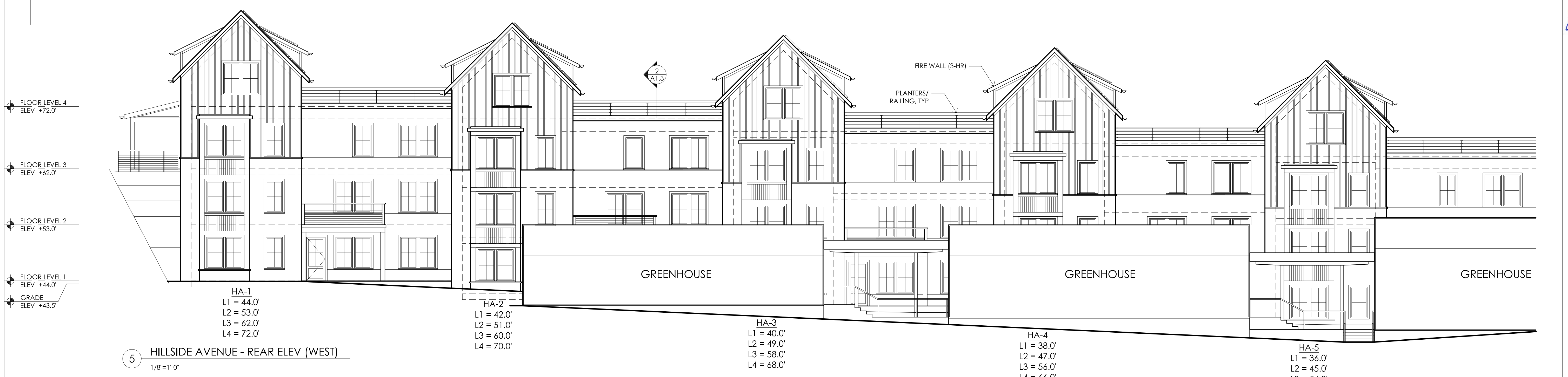

5 HILLSIDE AVENUE - REAR ELEV (WEST)
1/8"=1'-0"

02.01.2016	PERMIT SET
03.02.2016	PERMIT SET - REVISION
03.23.2016	PLAN REVIEW SET
SCALE: 1/8" = 1'-0"	DRAWN BY: DF
DATE: 03.23.2016	

MOSKOW LINN ARCHITECTS, INC.
88 BROAD STREET, BOSTON, MA 02110
tel. 617.292.2000 fax. 617.426.4701
WWW.MOSKOWLINN.COM

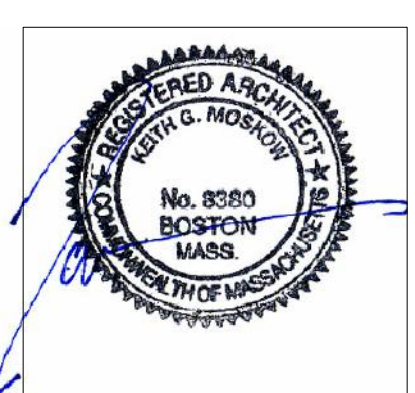

Hillside - Center for Sustainable Living
NEWBURYPORT, MA
HILLSIDE AVENUE UNITS

A1.3

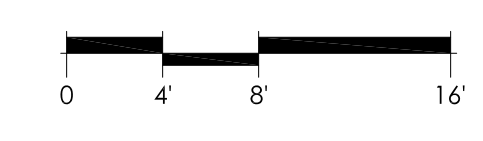

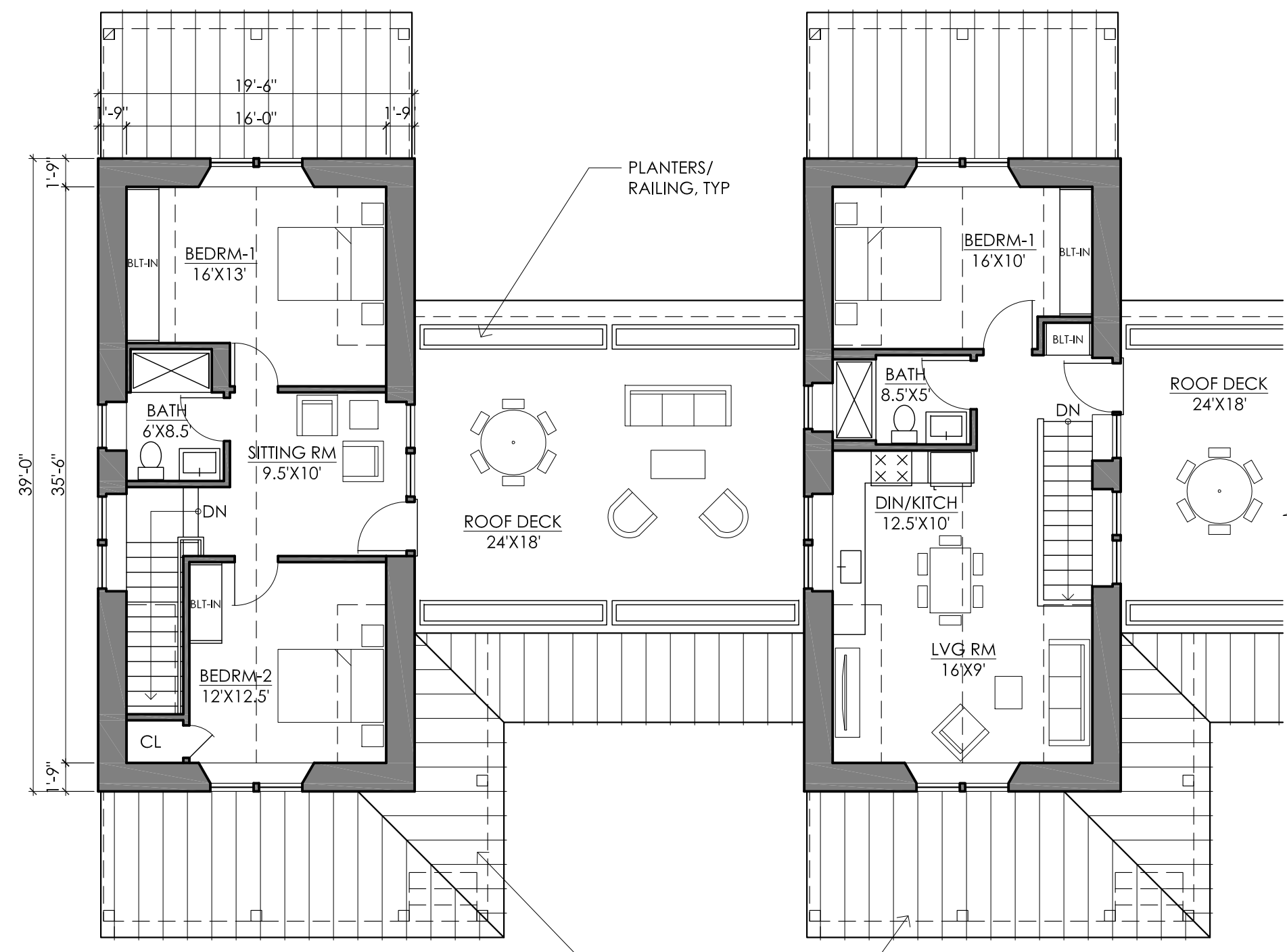

COTTAGE COURT LEVEL-2 FLOOR PLAN
1/8"=1'-0"

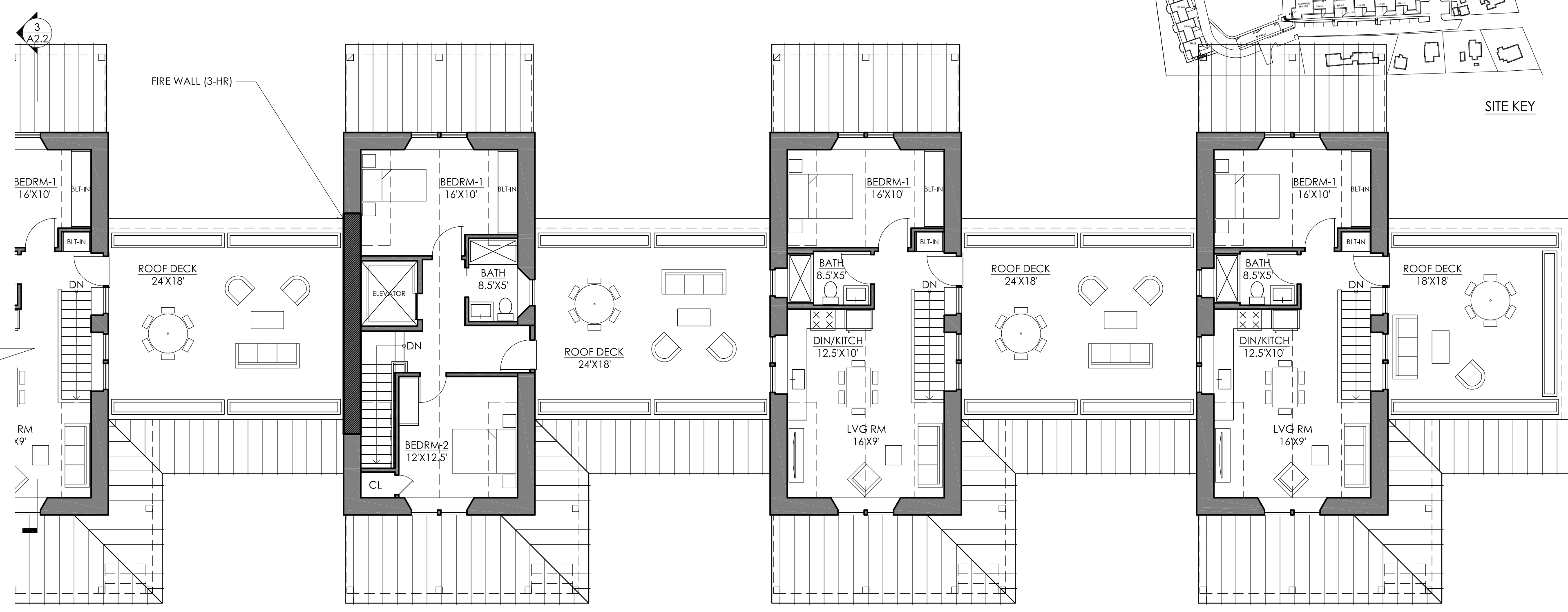

COTTAGE COURT LEVEL 2
1/8"=1'-0"

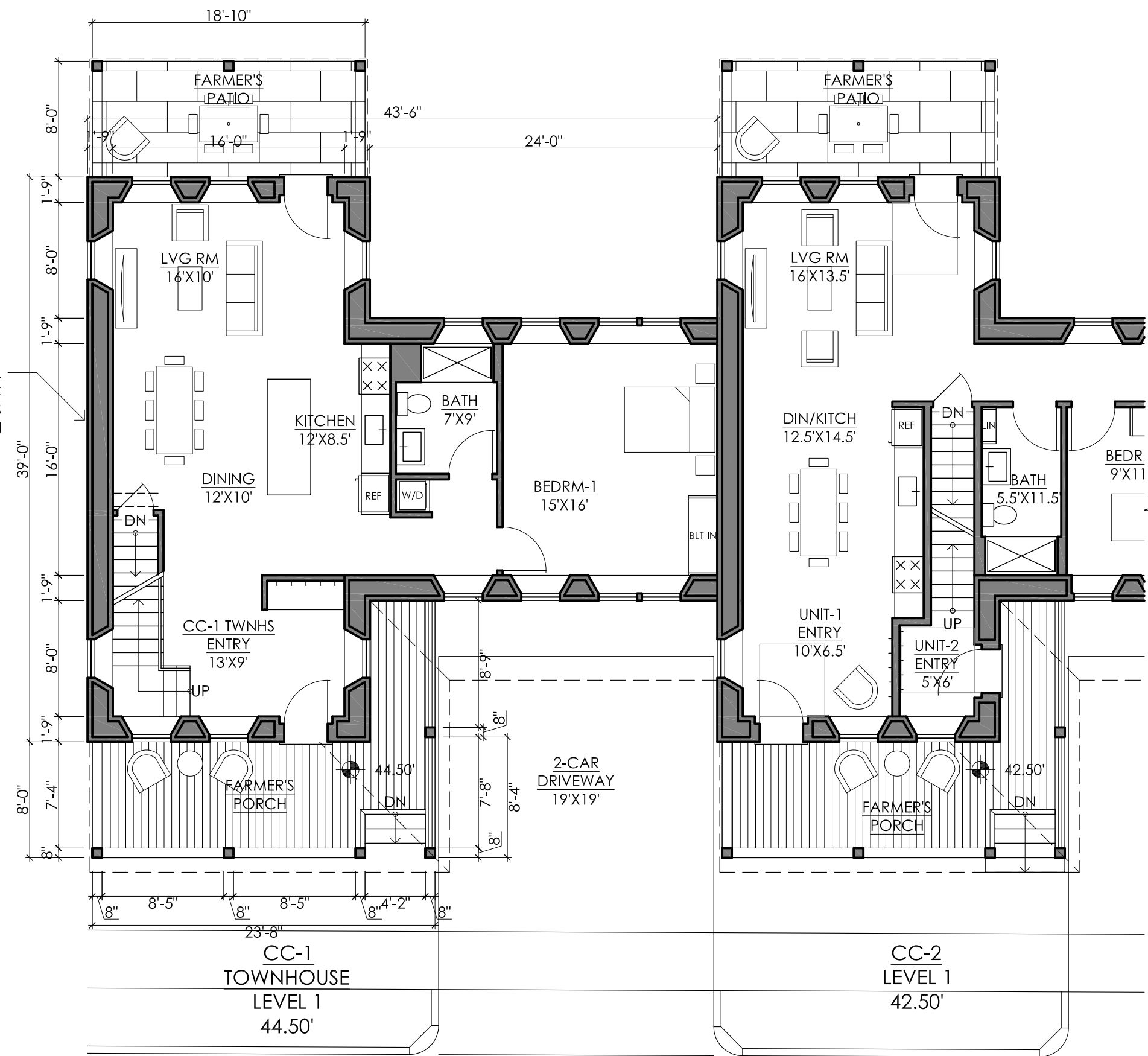

COTTAGE COURT LEVEL-1 FLOOR PLAN
1/8"=1'-0"

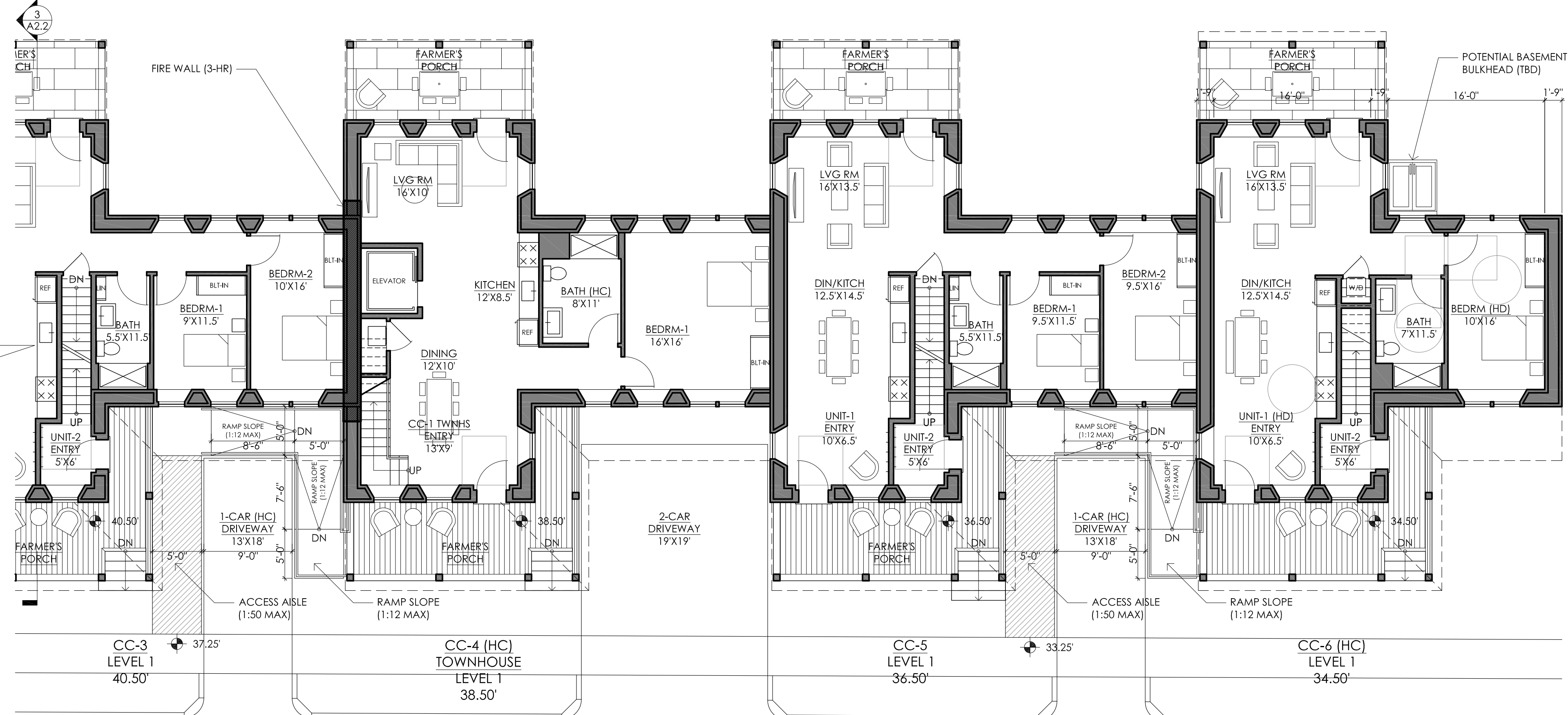

COTTAGE COURT

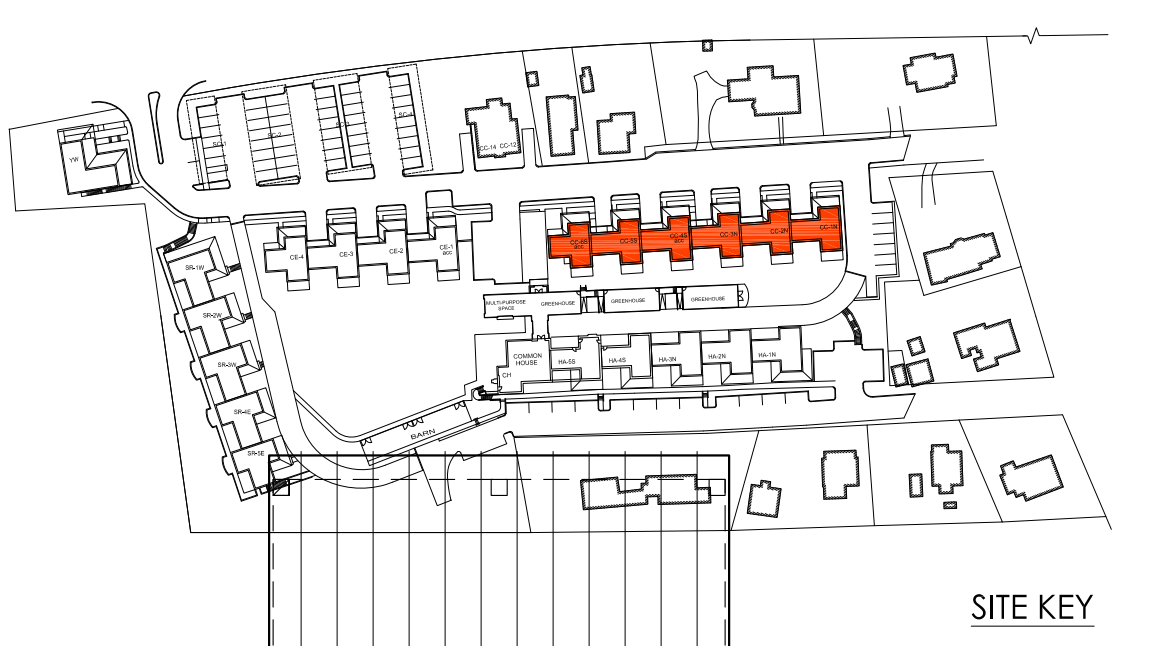
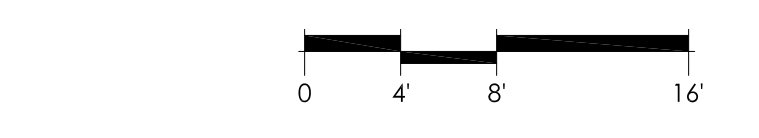

02.01.2016	PERMIT SET
03.02.2016	PERMIT SET - REVISION
03.23.2016	PLAN REVIEW SET

SCALE: 1/8" = 1'-0"	
DATE: 03.23.2016	
DRAWN BY: DF	

MOSKOW LINN ARCHITECTS, INC.
88 BROAD STREET, BOSTON, MA 02110
tel. 617.292.2000 fax. 617.426.4701
WWW.MOSKOWLINN.COM

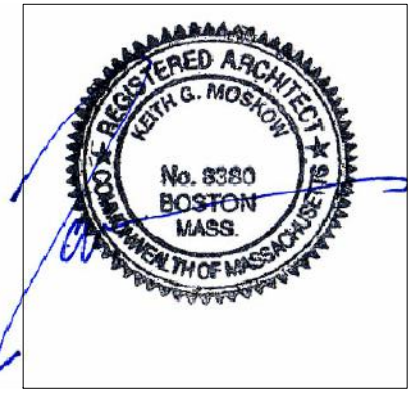

Hillside - Center for Sustainable Living
NEWBURYPORT, MA
COTTAGE COURT UNITS

A2.1

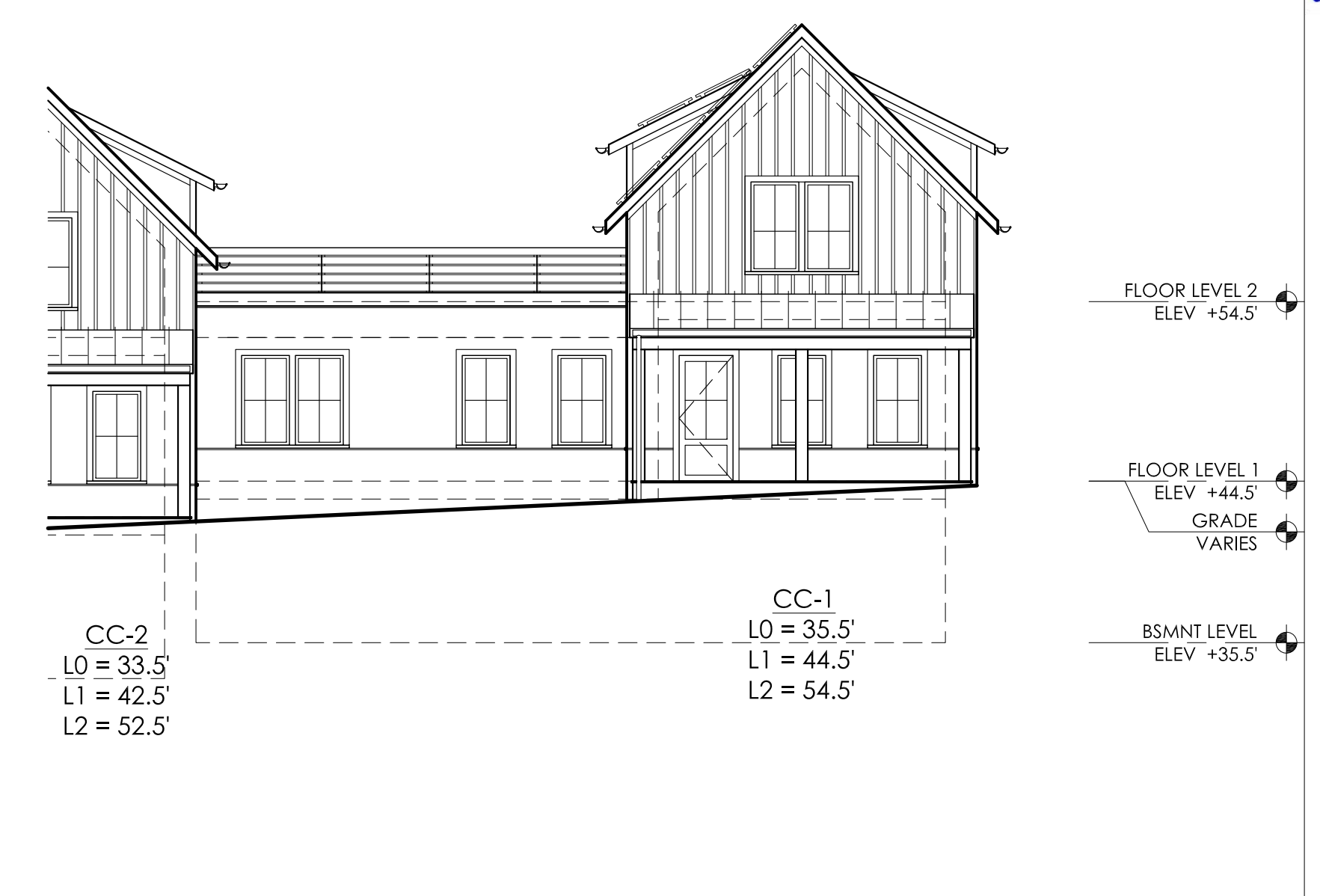
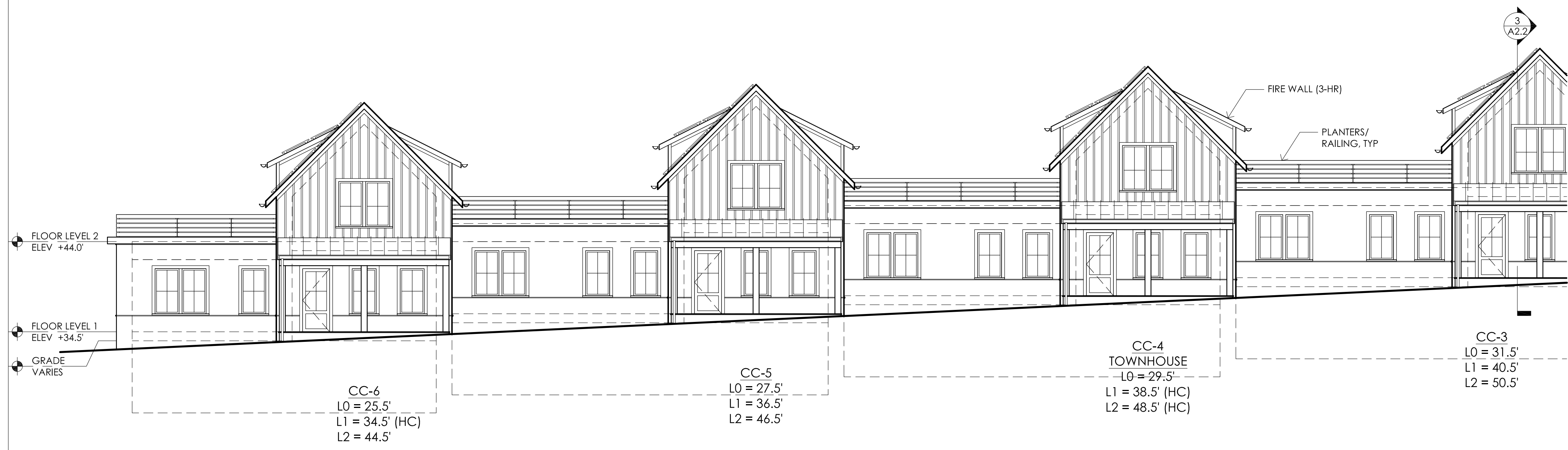
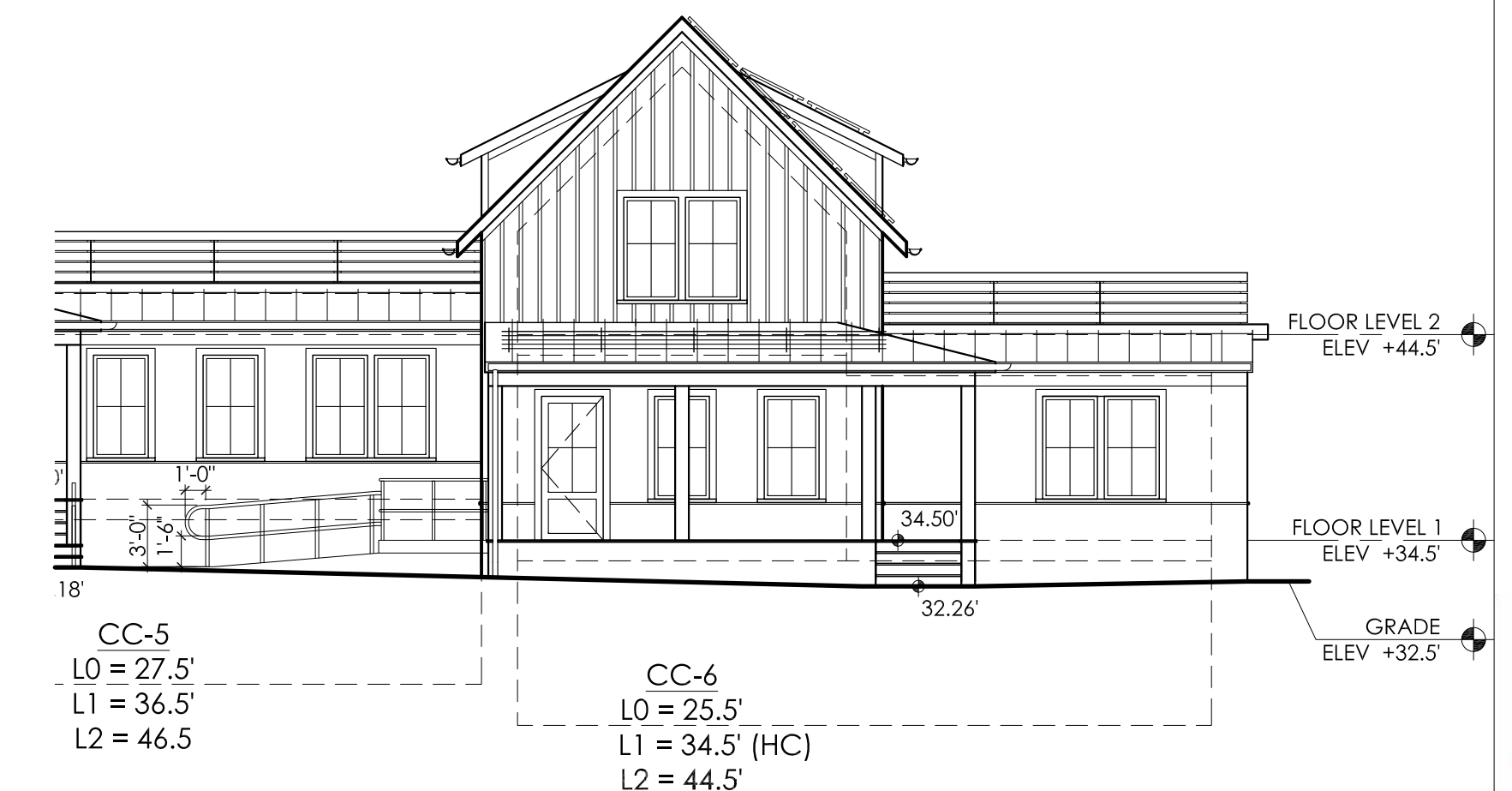
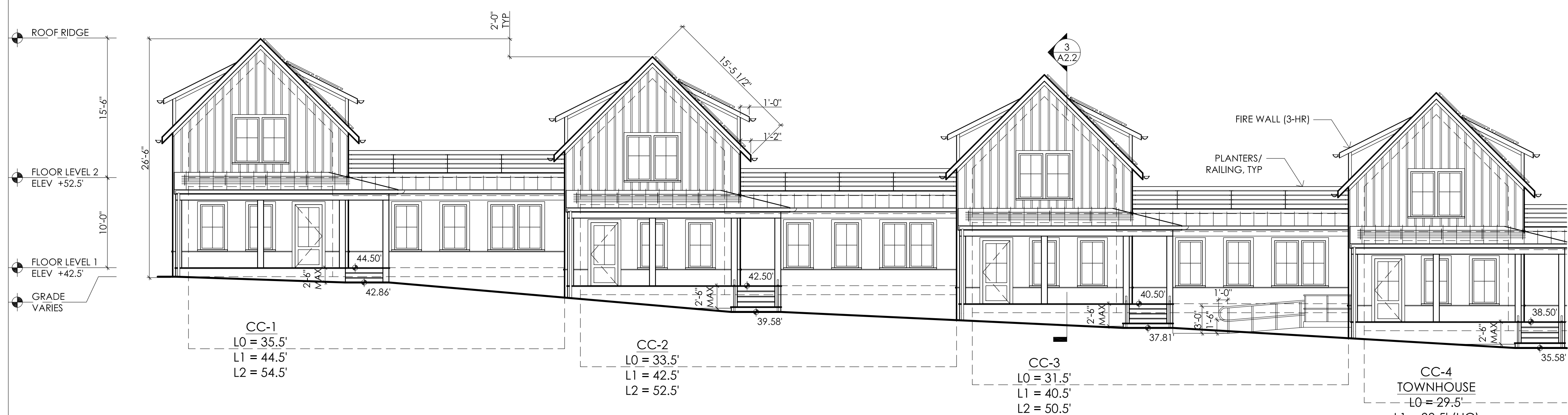
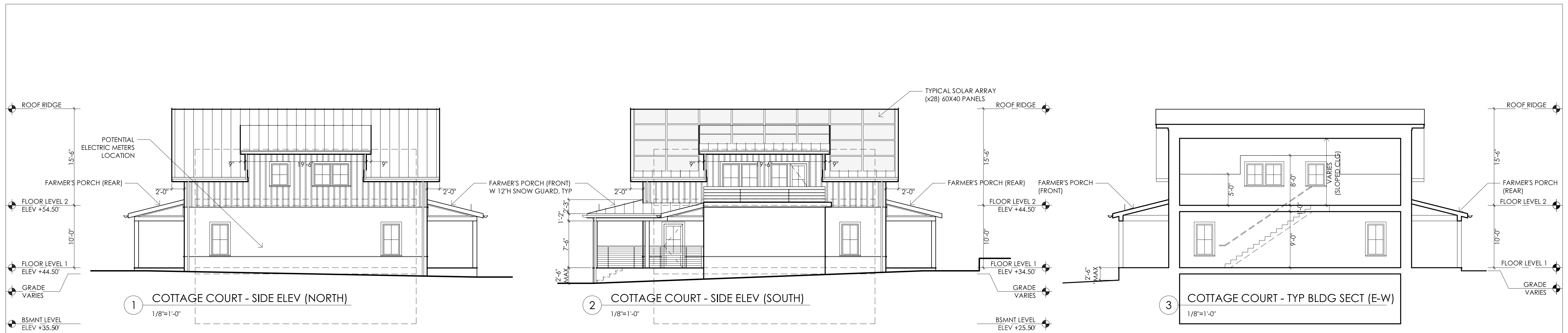

1 COTTAGE COURT - SIDE ELEV (NORTH)
1/8"=1'-0"

2 COTTAGE COURT - SIDE ELEV (SOUTH)
1/8"=1'-0"

3 COTTAGE COURT - TYP BLDG SECT (E-W)
1/8"=1'-0"

4 COTTAGE COURT - STREET ELEV (WEST)
1/8"=1'-0"

5 COTTAGE COURT - REAR ELEV (EAST)
1/8"=1'-0"

02.01.2016	PERMIT SET
03.02.2016	PERMIT SET - REVISION
03.23.2016	PLAN REVIEW SET

SCALE: 1/8" = 1'-0"	DATE: 03.23.2016	DRAWN BY: DF
---------------------	------------------	--------------

MOSKOW LINN ARCHITECTS, INC.
 88 BROAD STREET, BOSTON, MA 02110
 tel. 617.292.2000 fax. 617.426.4701
 WWW.MOSKOWLINN.COM

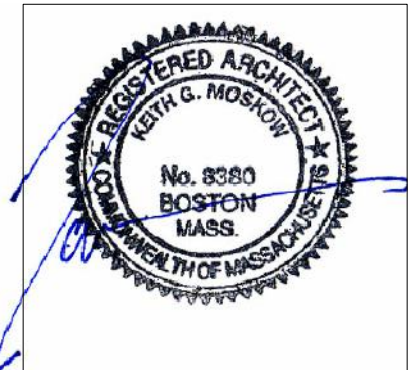

Hillside - Center for Sustainable Living
 NEWBURYPOR, MA
 COTTAGE COURT UNITS

A2.2

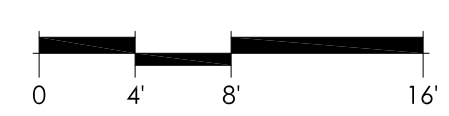

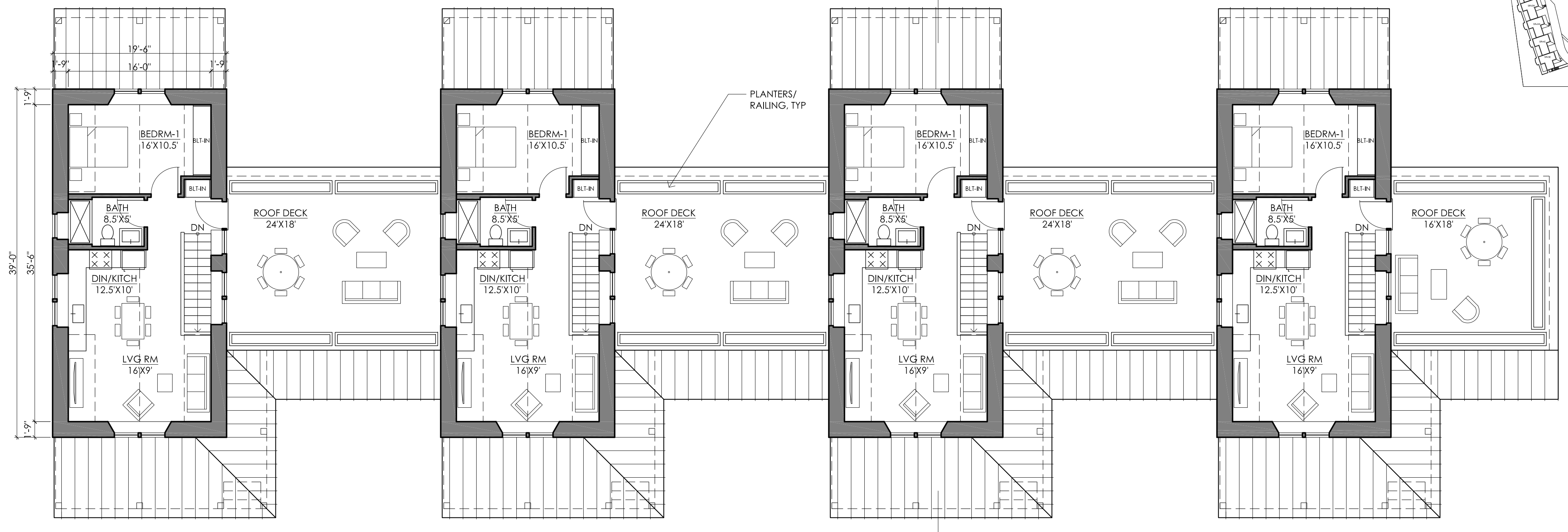

1 COTTAGE EXTENSION LEVEL-2 FLOOR PLAN
1/8"=1'-0"

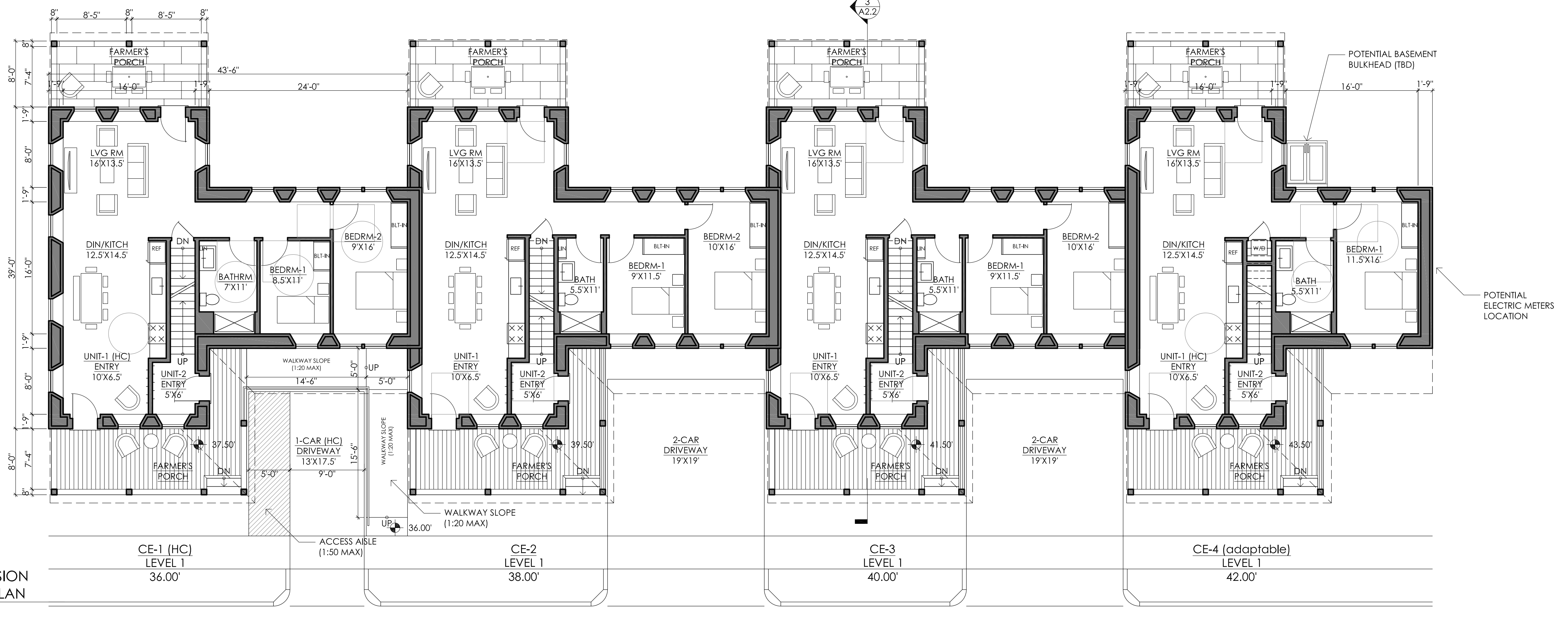

2 COTTAGE EXTENSION LEVEL-1 FLOOR PLAN
1/8"=1'-0"

COTTAGE COURT EXTENSION

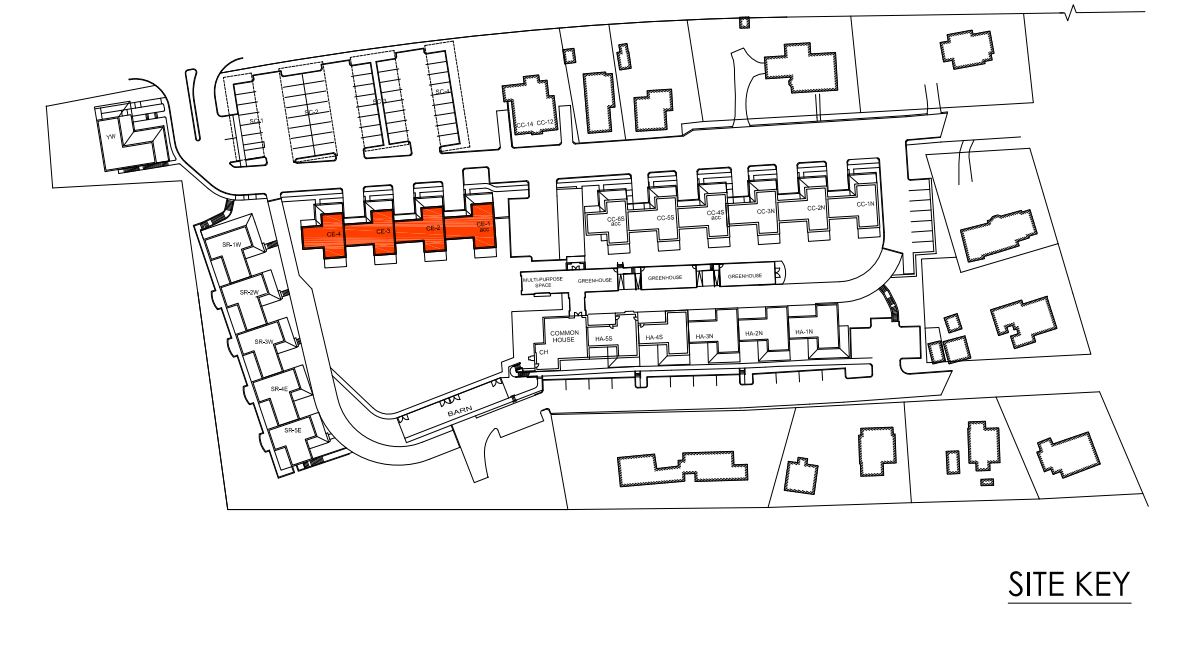
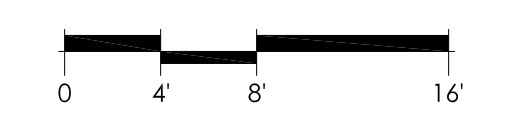

02.01.2016	PERMIT SET
03.02.2016	PERMIT SET - REVISION
03.23.2016	PLAN REVIEW SET

SCALE:	1/8" = 1'-0"
DATE:	03.23.2016
DRAWN BY:	DF

MOSKOW LINN ARCHITECTS, INC.
 88 BROAD STREET, BOSTON, MA 02110
 tel. 617.292.2000 fax. 617.426.4701
 WWW.MOSKOWLINN.COM

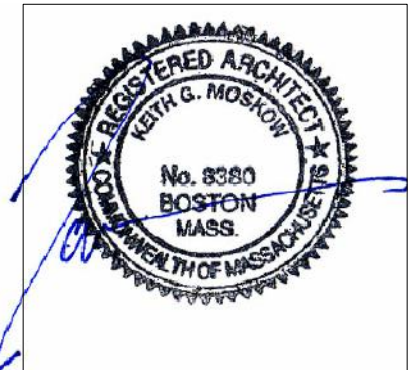

Hillside - Center for Sustainable Living
 NEWBURYPORT, MA
 COTTAGE EXTENSION UNITS

A3.1

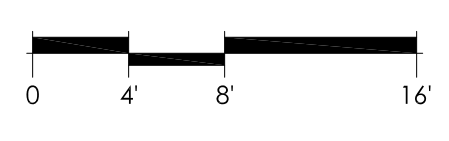
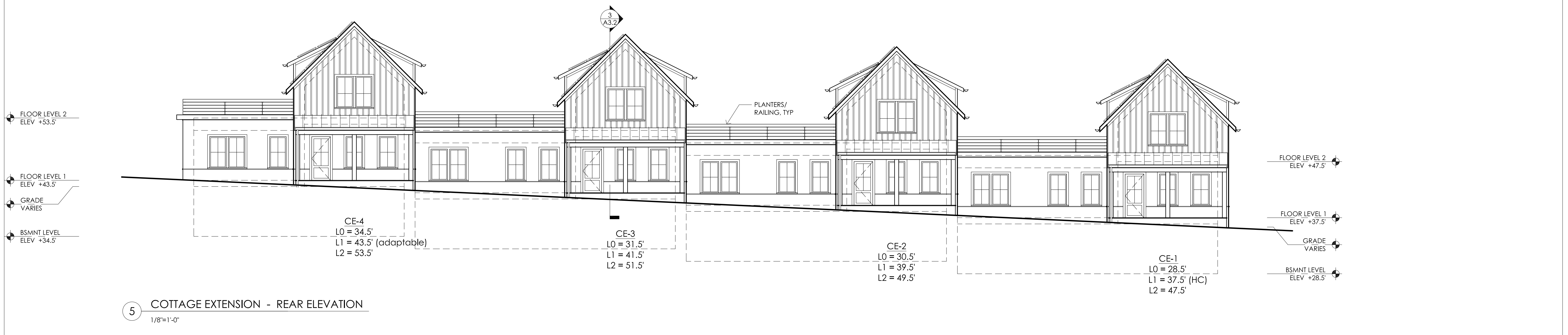
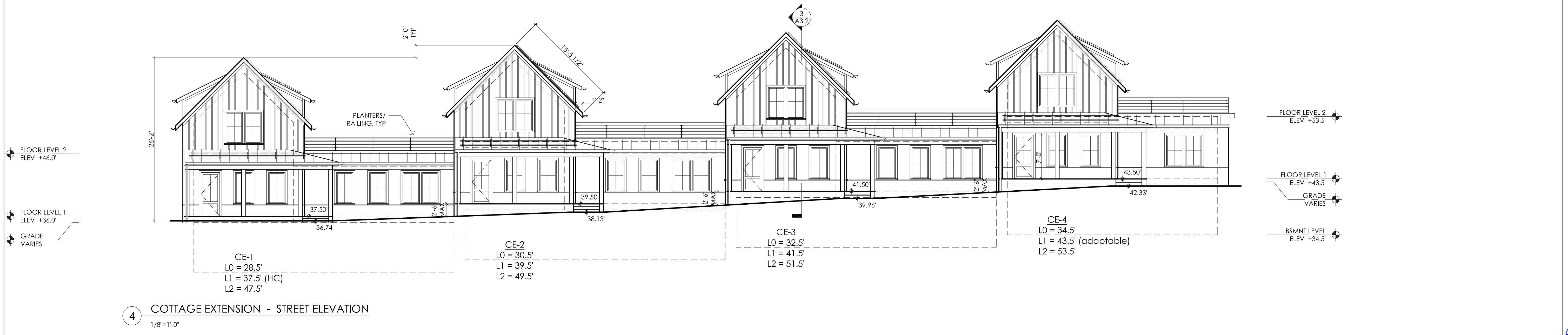
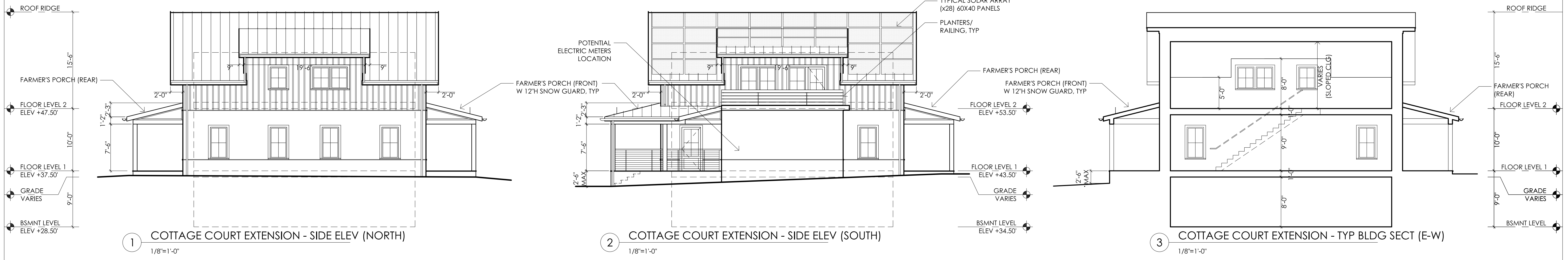

02.01.2016	PERMIT SET
03.02.2016	PERMIT SET - REVISION
03.23.2016	PLAN REVIEW SET

SCALE: 1/8" = 1'-0"	DATE: 03.23.2016	DRAWN BY: DF
---------------------	------------------	--------------

MOSKOW LINN ARCHITECTS, INC.
88 BROAD STREET, BOSTON, MA 02110
tel. 617.292.2000 fax. 617.426.4701
WWW.MOSKOWLINN.COM

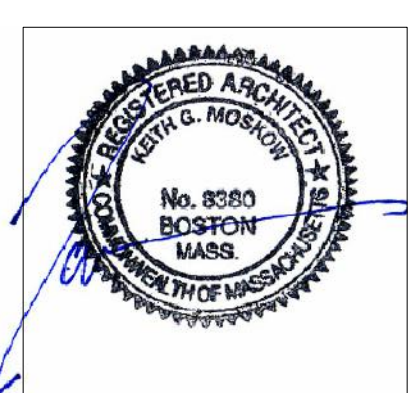

Hillside - Center for Sustainable Living
NEWBURYPORT, MA
COTTAGE EXTENSION UNITS

A3.2

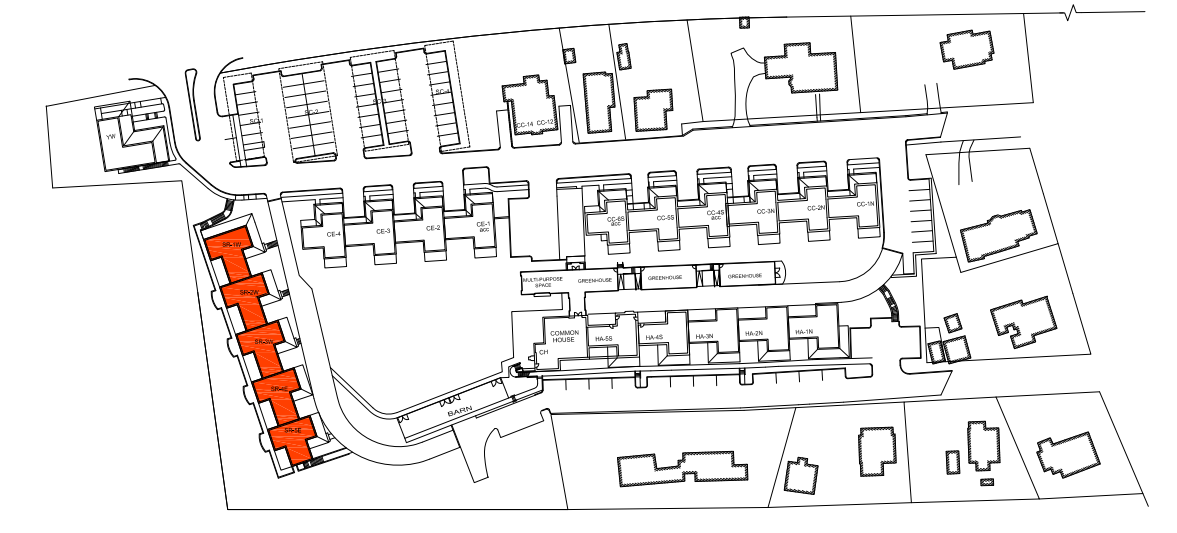

SITE KEY

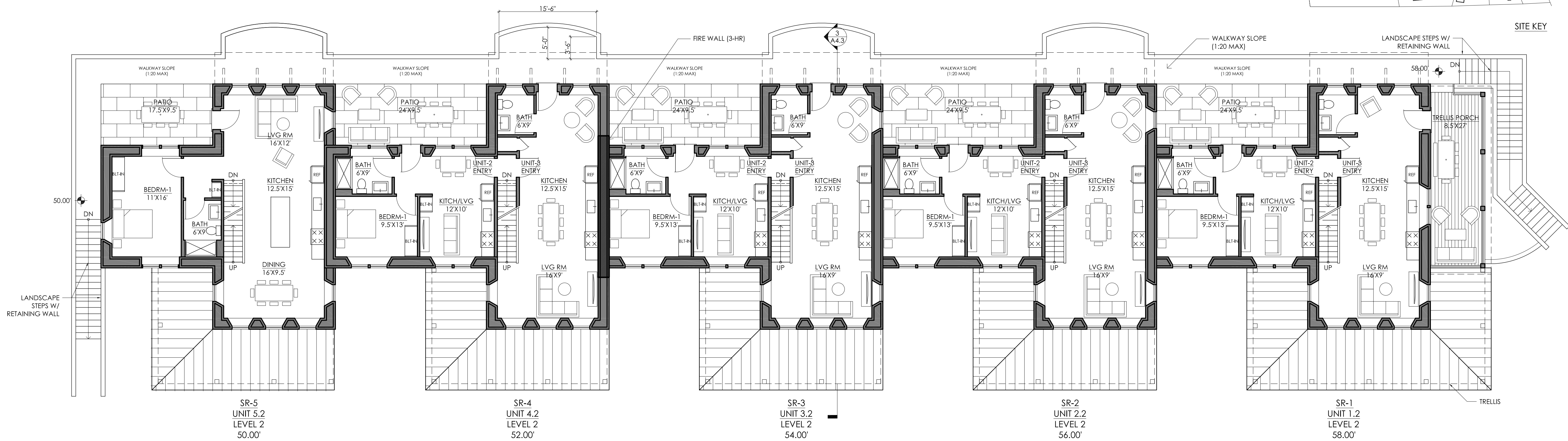

1 SOUTH RISE: LEVEL-2 PLAN
1/8"=1'-0"

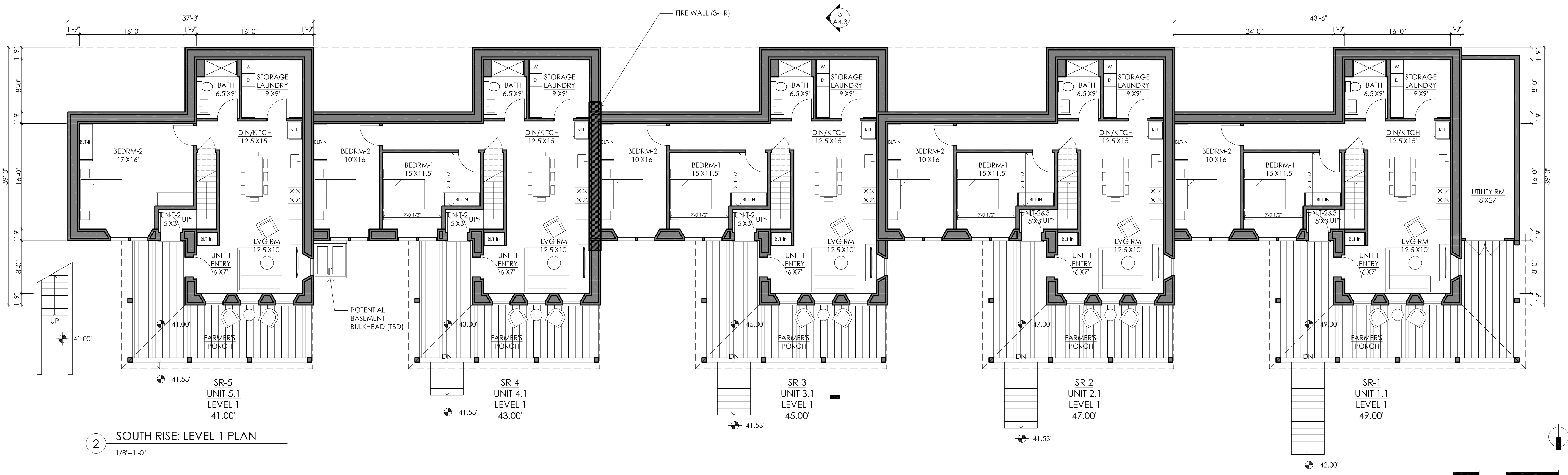

2 SOUTH RISE: LEVEL-1 PLAN
1/8"=1'-0"

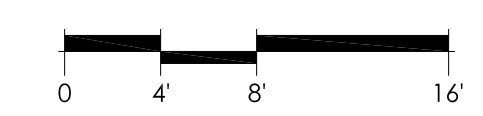

02.01.2016	PERMIT SET
03.02.2016	PERMIT SET - REVISION
03.23.2016	PLAN REVIEW SET

SCALE: 1/8" = 1'-0"
DATE: 03.23.2016
DRAWN BY: DF

MOSKOW LINN ARCHITECTS, INC.
 88 BROAD STREET, BOSTON, MA 02110
 tel. 617.292.2000 fax. 617.426.4701
 WWW.MOSKOWLINN.COM

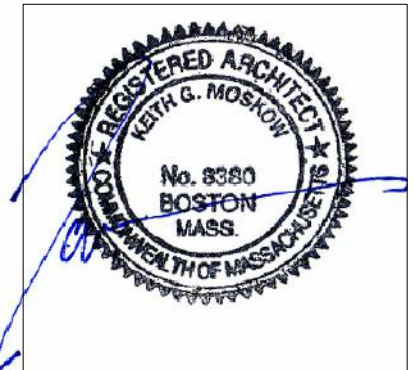

Hillside - Center for Sustainable Living
 NEWBURYPORT, MA
SOUTH RISE UNITS

A4.1

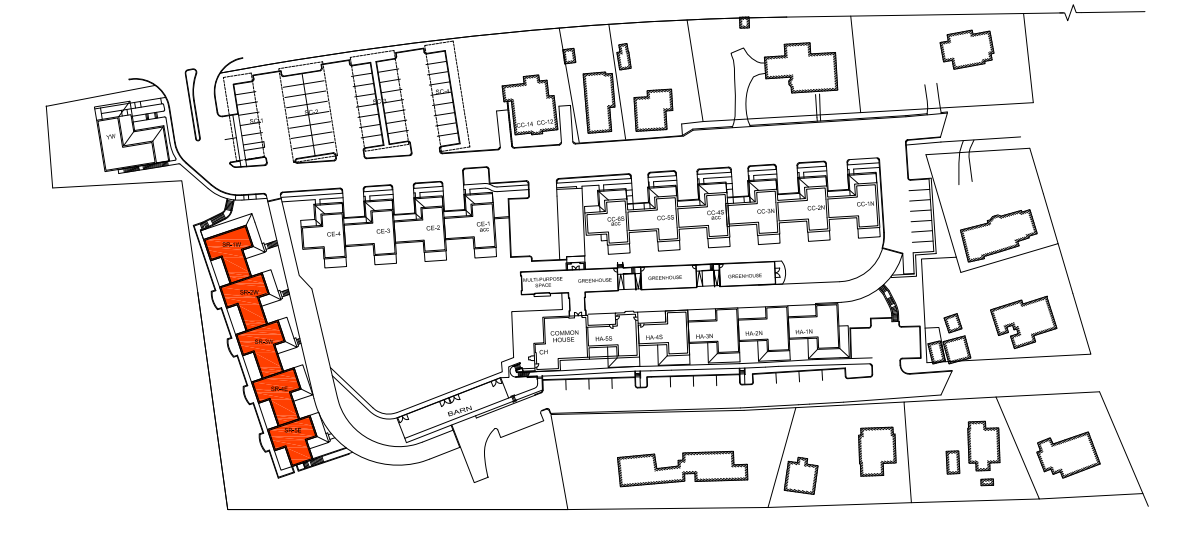

SITE KEY

02.01.2016	PERMIT SET
03.02.2016	PERMIT SET - REVISION
03.23.2016	PLAN REVIEW SET

SCALE: 1/8" = 1'-0"
DATE: 03.23.2016
DRAWN BY: DF

MOSKOW LINN ARCHITECTS, INC.
 88 BROAD STREET, BOSTON, MA 02110
 tel. 617.292.2000 fax. 617.426.4701
 WWW.MOSKOWLINN.COM

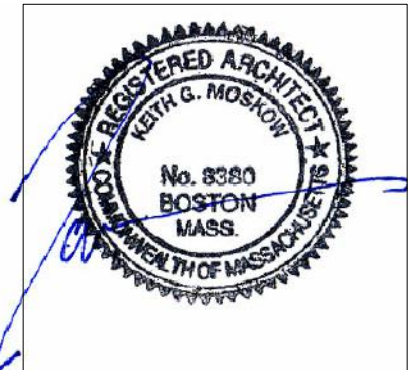

Hillside - Center for Sustainable Living
 NEWBURYPOR, MA
 SOUTH RISE UNITS

A4.2

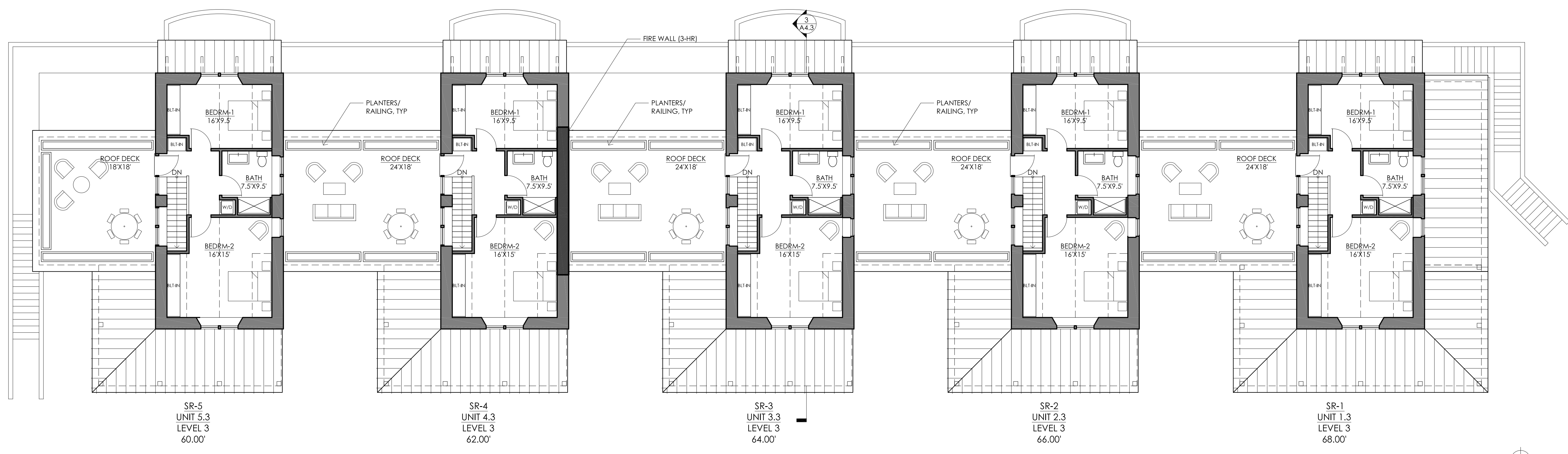

1 SOUTH RISE: LEVEL-3 PLAN
 1/8"=1'-0"

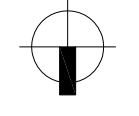
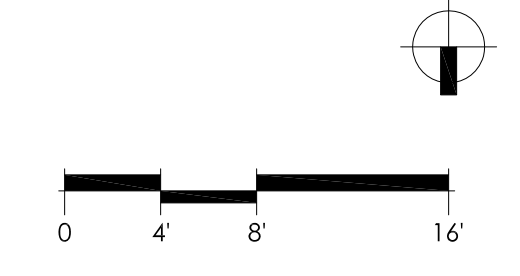

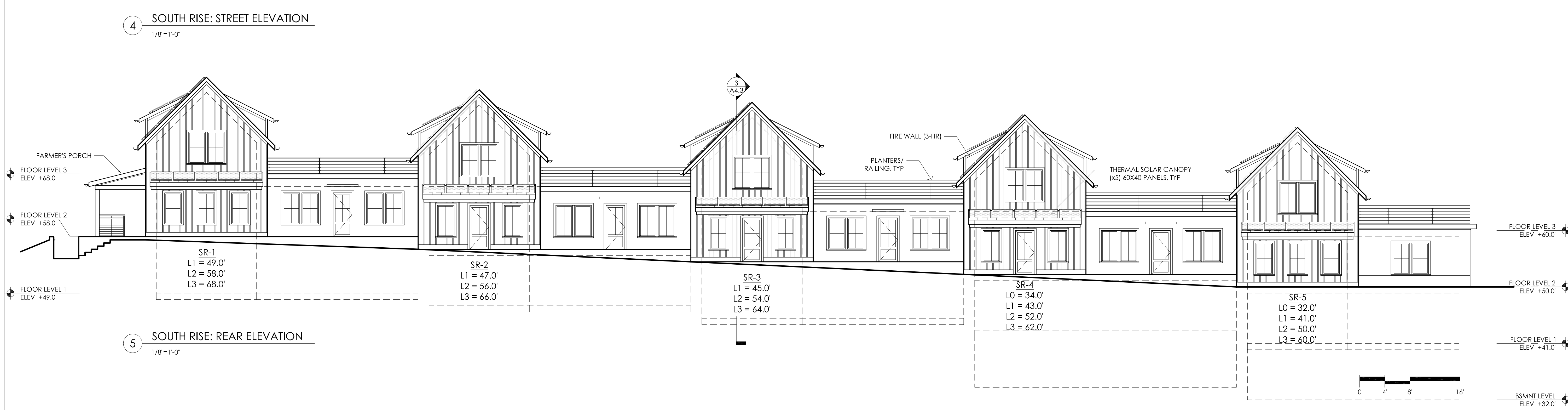
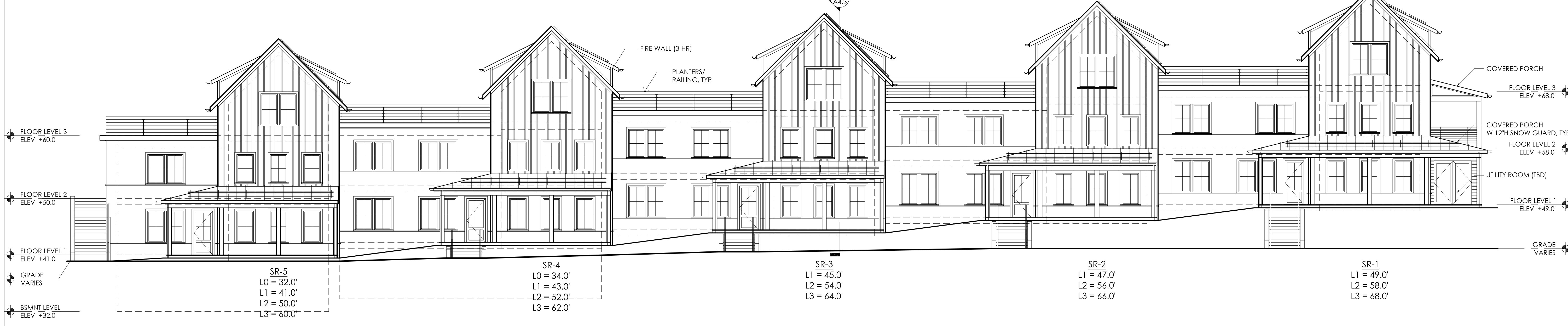
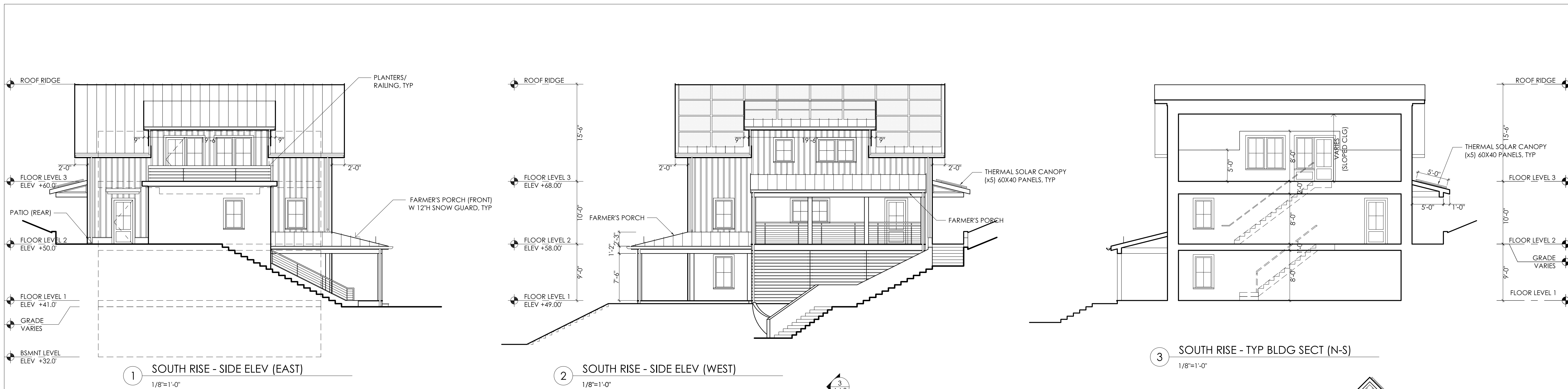

02.01.2016	PERMIT SET
03.02.2016	PERMIT SET - REVISION
03.23.2016	PLAN REVIEW SET

SCALE: 1/8" = 1'-0"	DATE: 03.23.2016	DRAWN BY: DF
---------------------	------------------	--------------

MOSKOW LINN ARCHITECTS, INC.
88 BROAD STREET, BOSTON, MA 02110
tel. 617.292.2000 fax. 617.426.4701
WWW.MOSKOWLINN.COM

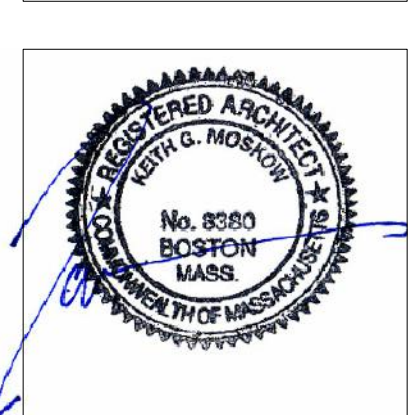

Hillside - Center for Sustainable Living
NEWBURYPOR, MA
SOUTH RISE UNITS

A4.3

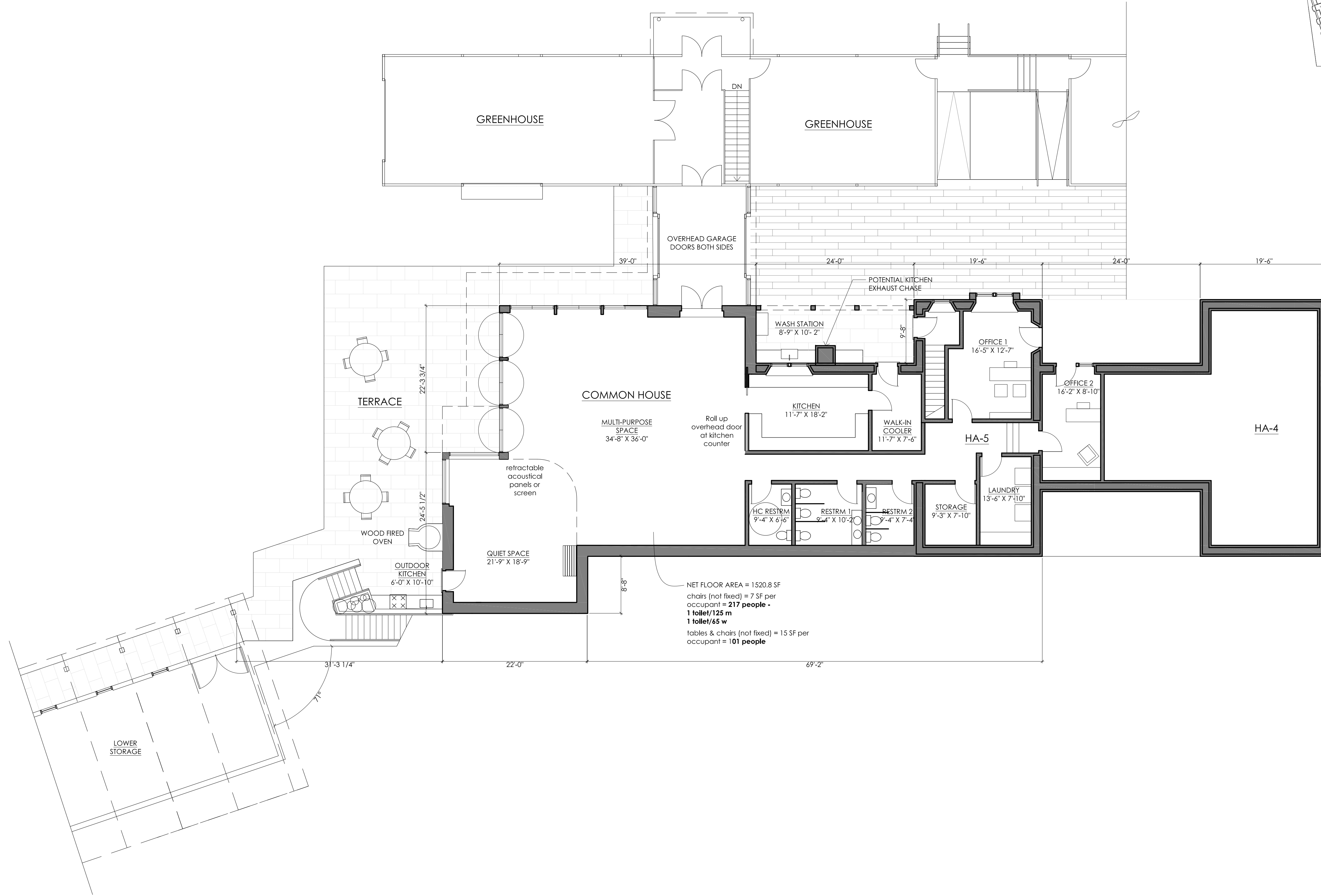

NET FLOOR AREA = 1520.8 SF
 chairs (not fixed) = 7 SF per occupant = **217 people**
1 toilet/125 m
1 toilet/65 w
 tables & chairs (not fixed) = 15 SF per occupant = **101 people**

1 COMMON HOUSE LEVEL 1 FLOOR PLAN
 1/8"=1'-0"

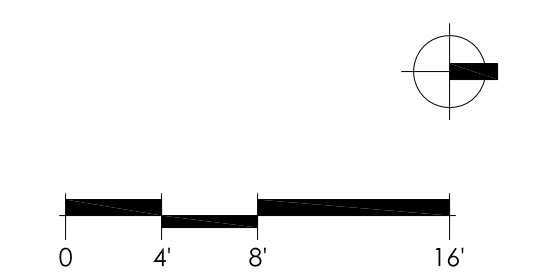

02.01.2016	PERMIT SET
03.02.2016	PERMIT SET - REVISION
03.23.2016	PLAN REVIEW SET

SCALE:	1/8" = 1'-0"
DATE:	03.23.2016
DRAWN BY:	RL/SC/DF

MOSKOW LINN ARCHITECTS, INC.
 88 BROAD STREET, BOSTON, MA 02110
 tel. 617.292.2000 fax. 617.426.4701
 WWW.MOSKOWLINN.COM

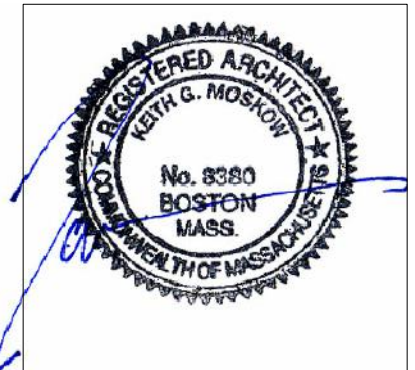

Hillside - Center for Sustainable Living
 NEWBURYPOR, MA
COMMON HOUSE FLOOR PLANS

A5.1

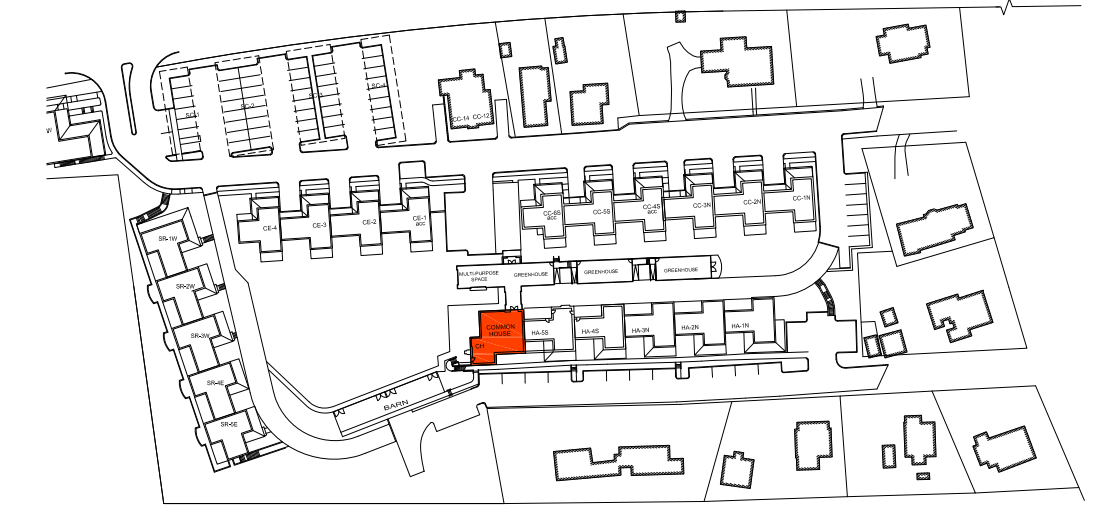

SITE KEY

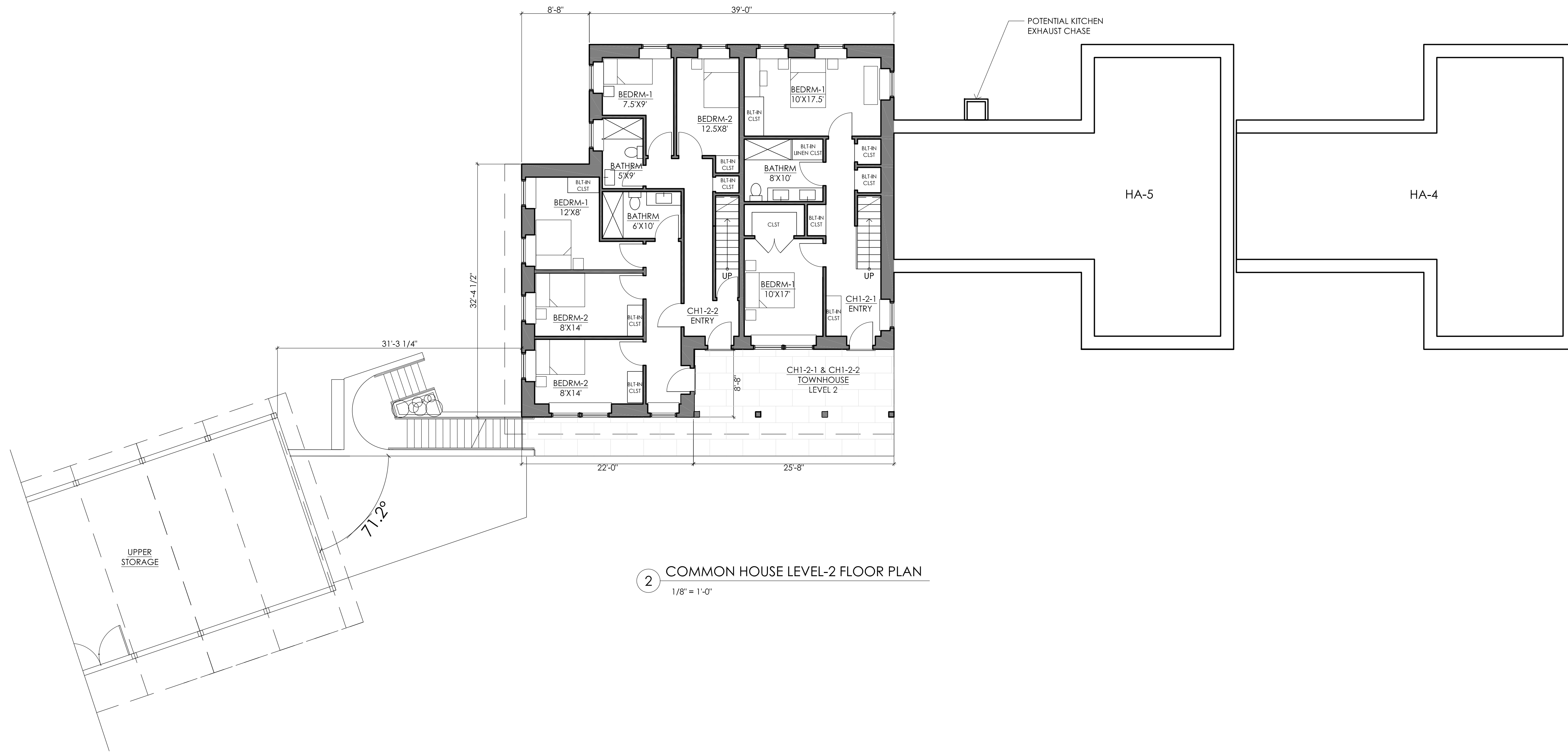

2 COMMON HOUSE LEVEL-2 FLOOR PLAN
1/8" = 1'-0"

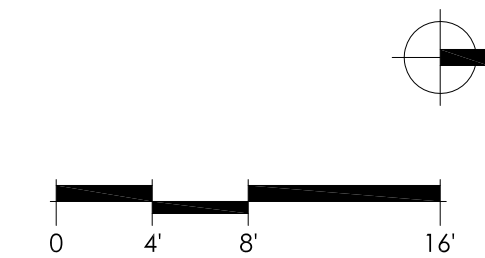

02.01.2016	PERMIT SET
03.02.2016	PERMIT SET - REVISION
03.23.2016	PLAN REVIEW SET

SCALE:	1/8" = 1'-0"
DATE:	03.23.2016
DRAWN BY:	RL/SC/DF

MOSKOW LINN ARCHITECTS, INC.
 88 BROAD STREET, BOSTON, MA 02110
 tel. 617.292.2000 fax. 617.426.4701
 WWW.MOSKOWLINN.COM



Hillside - Center for Sustainable Living
 NEWBURYPOR, MA
 COMMON HOUSE FLOOR PLANS

A5.2

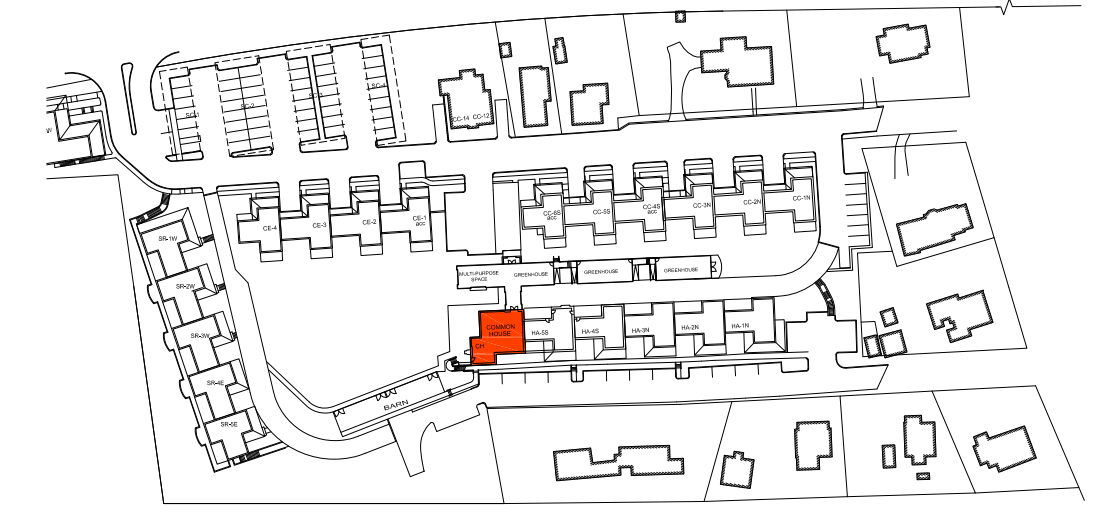

SITE KEY

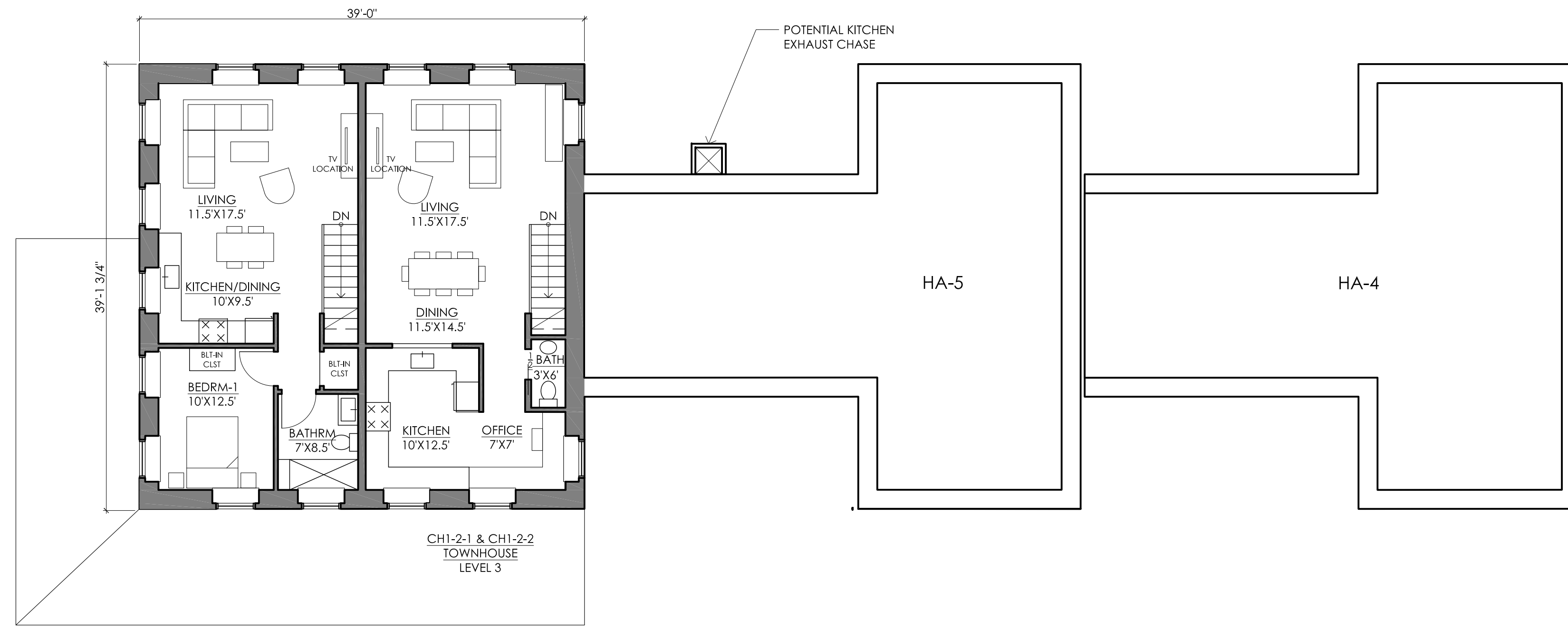

1 COMMON HOUSE LEVEL-3 FLOOR PLAN
1/8" = 1'-0"

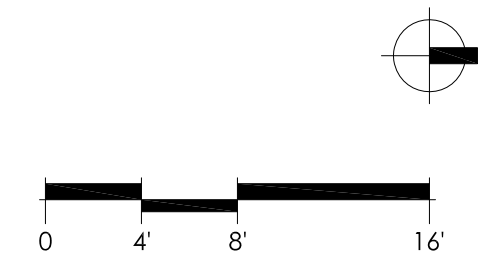

02.01.2016	PERMIT SET
03.02.2016	PERMIT SET - REVISION
03.23.2016	PLAN REVIEW SET

SCALE: 1/8" = 1'-0"
DATE: 03.23.2016
DRAWN BY: RL/SC/DF

MOSKOW LINN ARCHITECTS, INC.
 88 BROAD STREET, BOSTON, MA 02110
 tel. 617.292.2000 fax. 617.426.4701
 WWW.MOSKOWLINN.COM



Hillside - Center for Sustainable Living
 NEWBURYPOR, MA
 COMMON HOUSE FLOOR PLANS

A5.3



1 COMMON HOUSE - TERRACE ELEVATION
1/8"=1'-0"



2 COMMON HOUSE - HILLSIDE ELEVATION
1/8"=1'-0"



3 COMMON HOUSE - GREEN HOUSE ELEVATION
1/8"=1'-0"

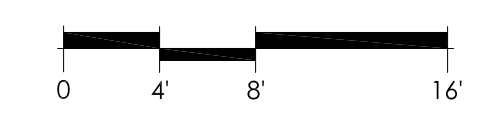

02.01.2016	PERMIT SET
03.02.2016	PERMIT SET - REVISION
03.23.2016	PLAN REVIEW SET

SCALE:	1/8" = 1'-0"
DATE:	03.23.2016
DRAWN BY:	RL/SC/DF

MOSKOW LINN ARCHITECTS, INC.
 88 BROAD STREET, BOSTON, MA 02110
 tel. 617.292.2000 fax. 617.426.4701
 WWW.MOSKOWLINN.COM

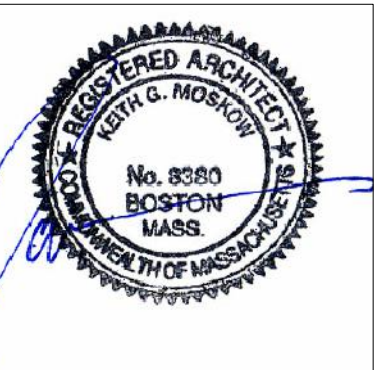

Hillside - Center for Sustainable Living
 NEWBURYPOR, MA
 COMMON HOUSE ELEVATIONS

A5.4



4 BARN - REAR ELEV (WEST)
1/8"=1'-0"

5 BARN - SIDE ELEV (SOUTH)
1/8"=1'-0"

6 BARN - SIDE ELEV (NORTH)
1/8"=1'-0"

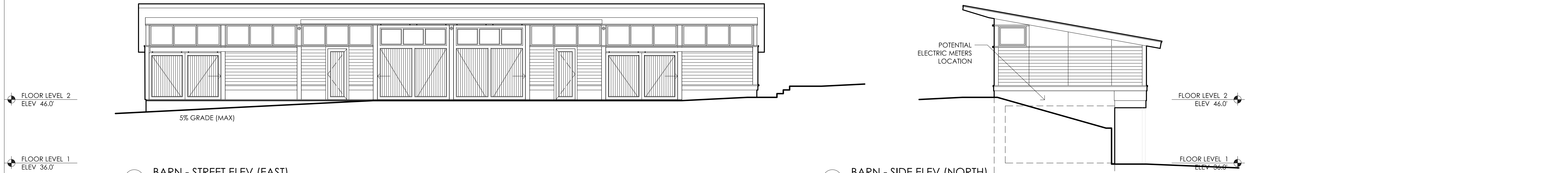

3 BARN - STREET ELEV (EAST)
1/8"=1'-0"

7 BARN - SECTION
1/8"=1'-0"

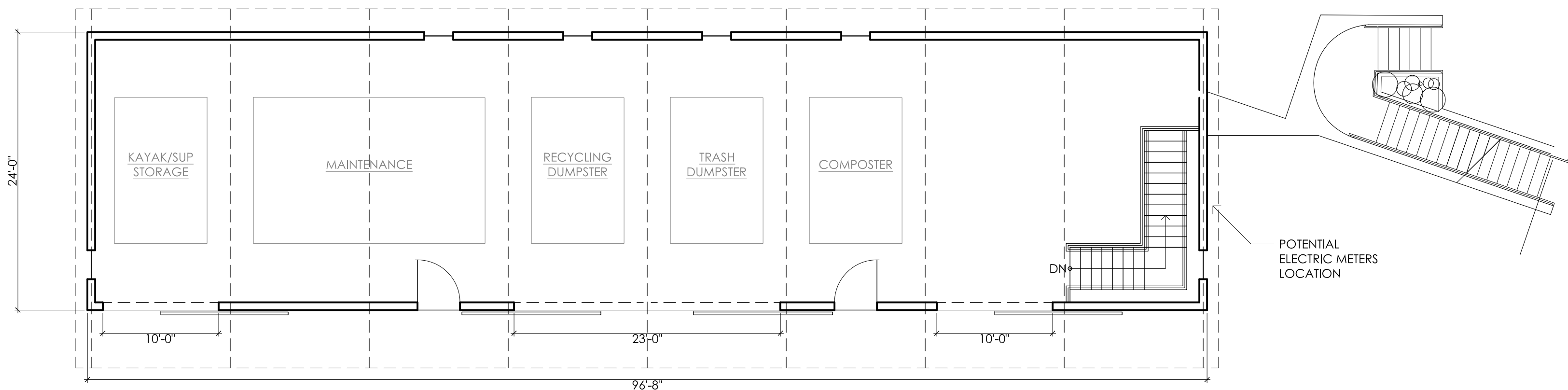

2 BARN - UPPER LEVEL PLAN
1/8"=1'-0"

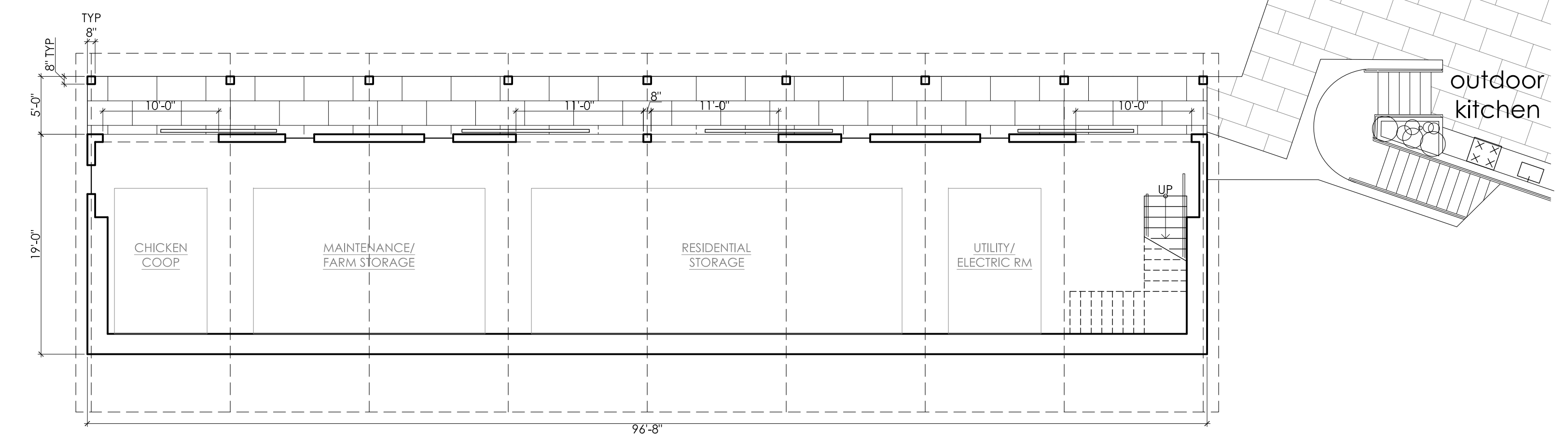

1 BARN - LOWER LEVEL PLAN
1/8"=1'-0"

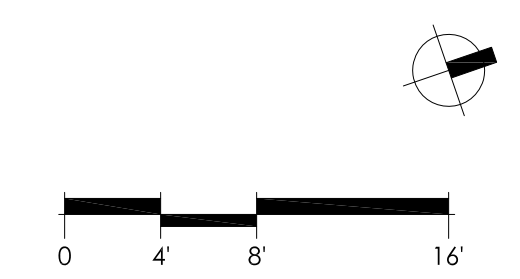
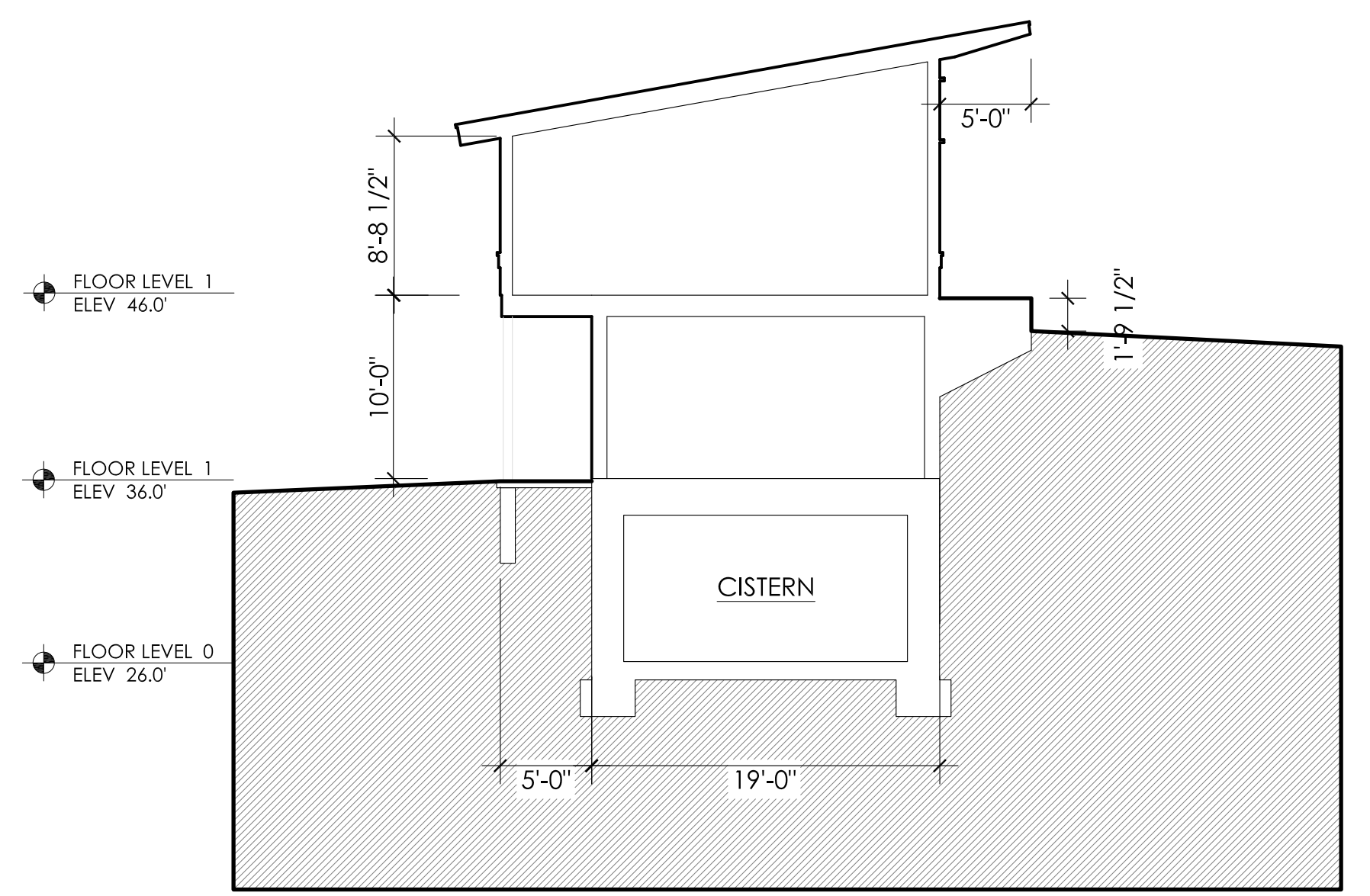

02.01.2016	PERMIT SET
03.02.2016	PERMIT SET - REVISION
03.23.2016	PLAN REVIEW SET

SCALE: 1/8" = 1'-0"	DATE: 03.23.2016	DRAWN BY: DF
---------------------	------------------	--------------

MOSKOW LINN ARCHITECTS, INC.
 88 BROAD STREET, BOSTON, MA 02110
 tel. 617.292.2000 fax. 617.426.4701
 WWW.MOSKOWLINN.COM

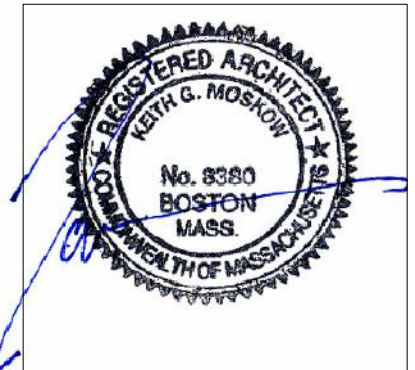

Hillside - Center for Sustainable Living
 NEWBURYPOR, MA
 BARN

A6.1

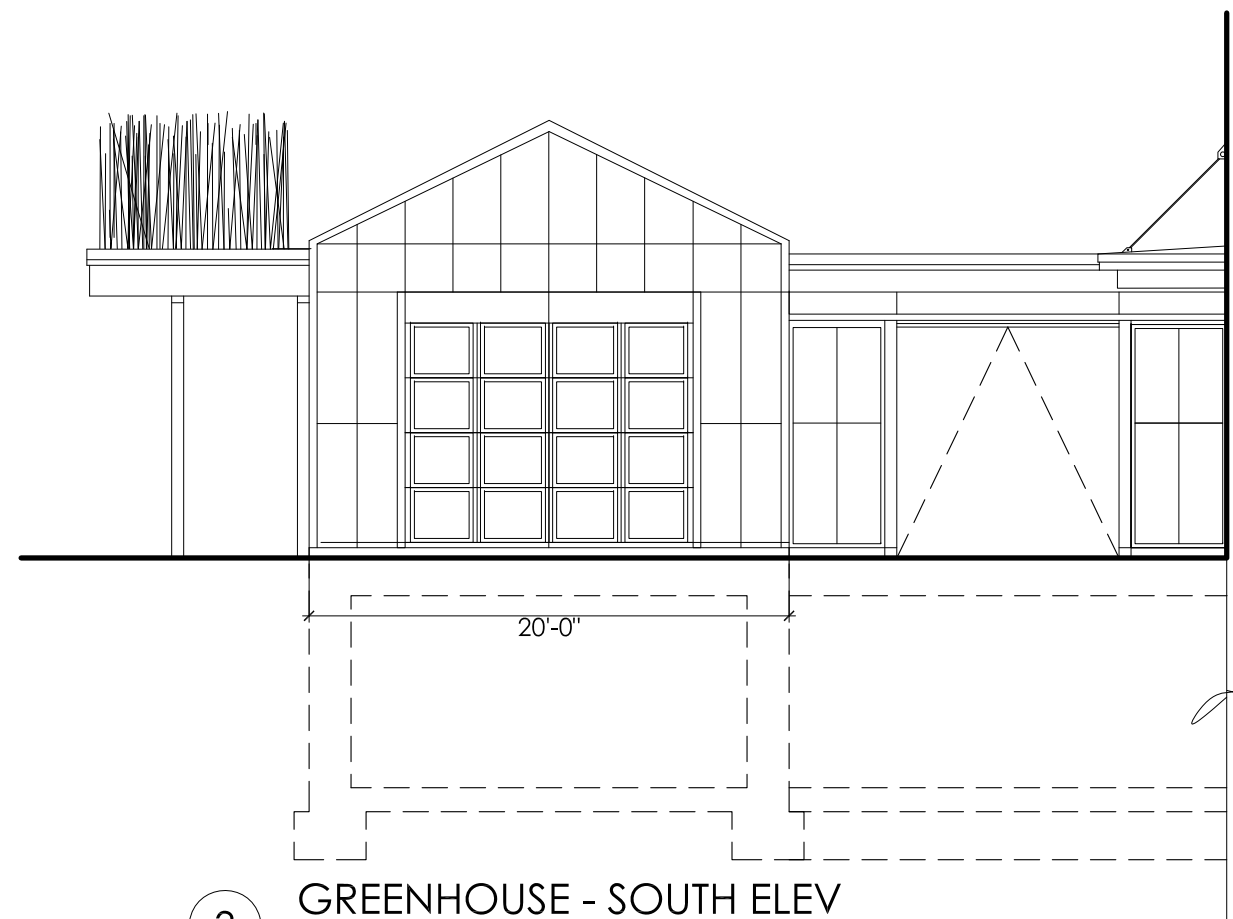

3 GREENHOUSE - SOUTH ELEV
1/8"=1'-0"

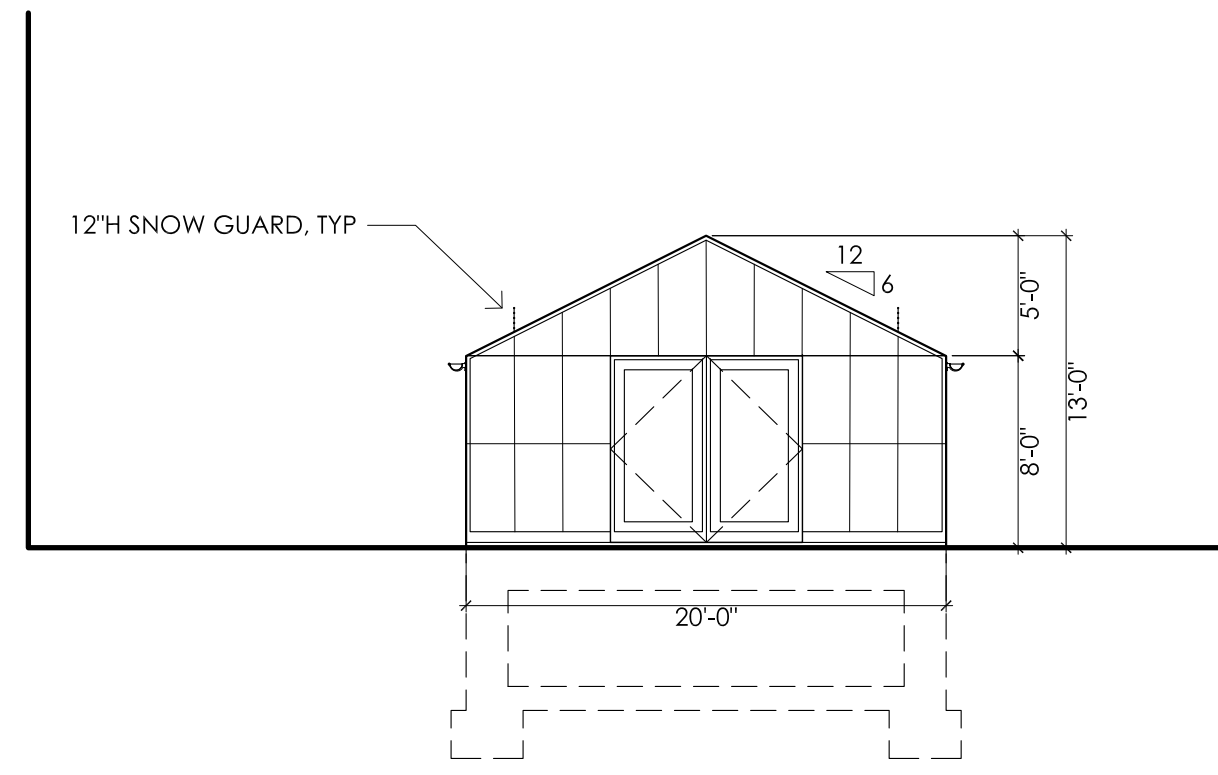

4 GREENHOUSE - NORTH ELEV
1/8"=1'-0"

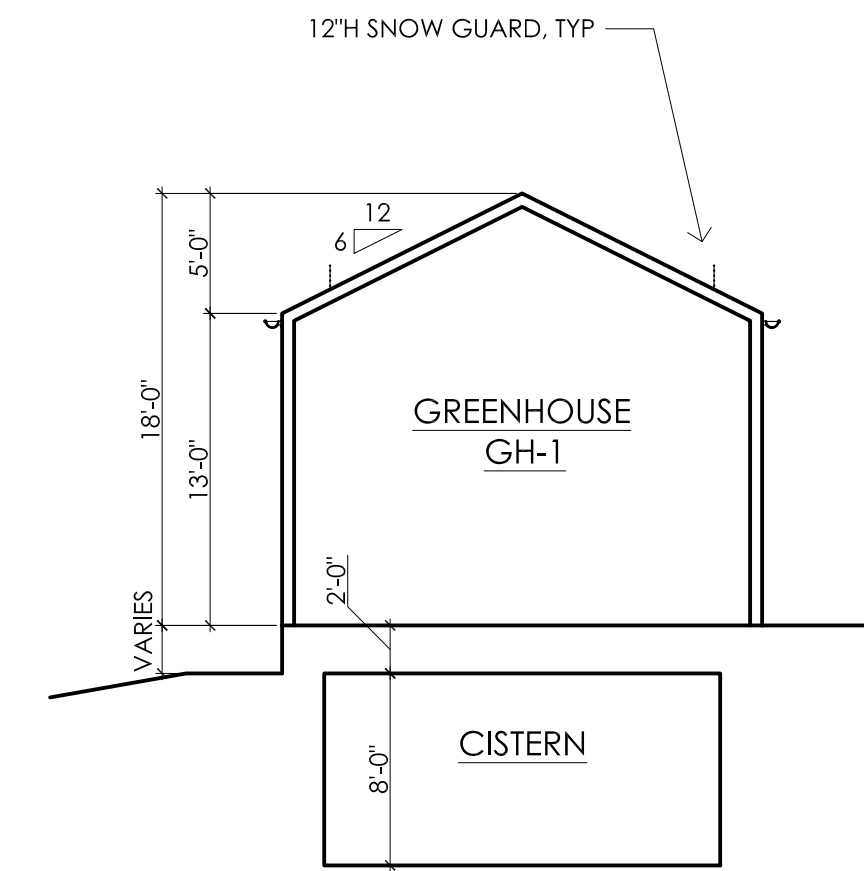

5 GREENHOUSE - BLDG SECT (E-W)
1/8"=1'-0"



SITE KEY

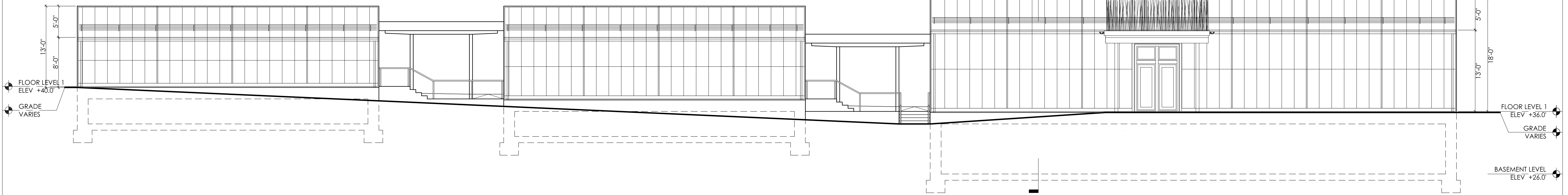

2 GREENHOUSE - WEST ELEV
1/8"=1'-0"

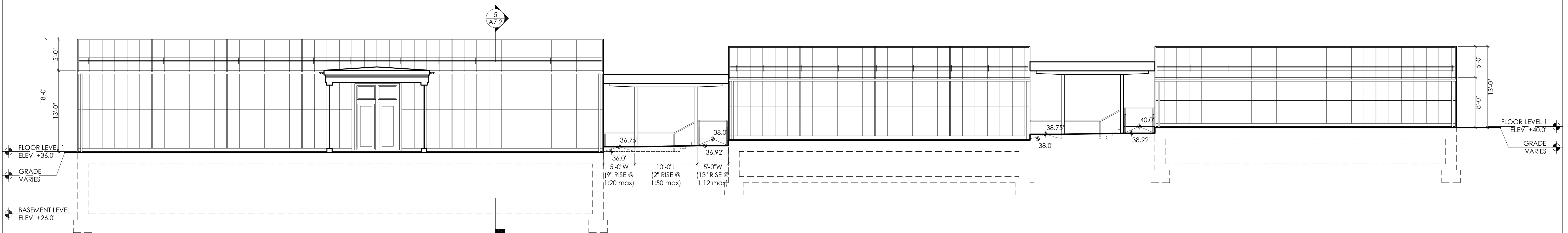

1 GREENHOUSE - EAST ELEV
1/8"=1'-0"

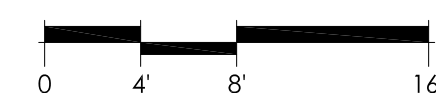

02.01.2016	PERMIT SET
03.02.2016	PERMIT SET - REVISION
03.23.2016	PLAN REVIEW SET

SCALE: 1/8" = 1'-0"	
DATE: 03.23.2016	
DRAWN BY: DF	

MOSKOW LINN ARCHITECTS, INC.

88 BROAD STREET, BOSTON, MA 02110
tel. 617.292.2000 fax. 617.426.4701
WWW.MOSKOWLINN.COM



Hillside - Center for Sustainable Living
NEWBURYPORT, MA

GREENHOUSE UNITS

A7.2

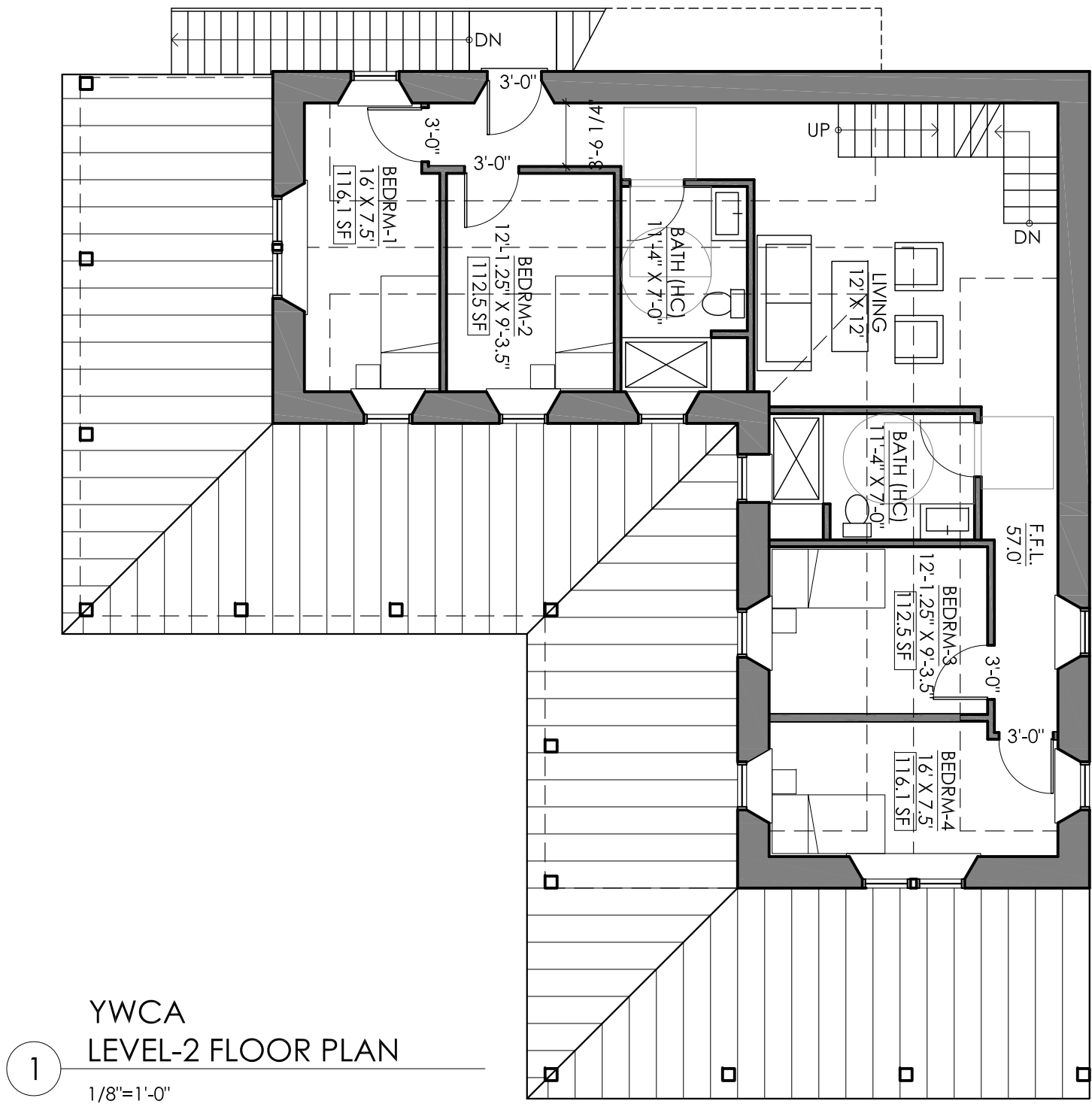

1 YWCA LEVEL-2 FLOOR PLAN
1/8"=1'-0"

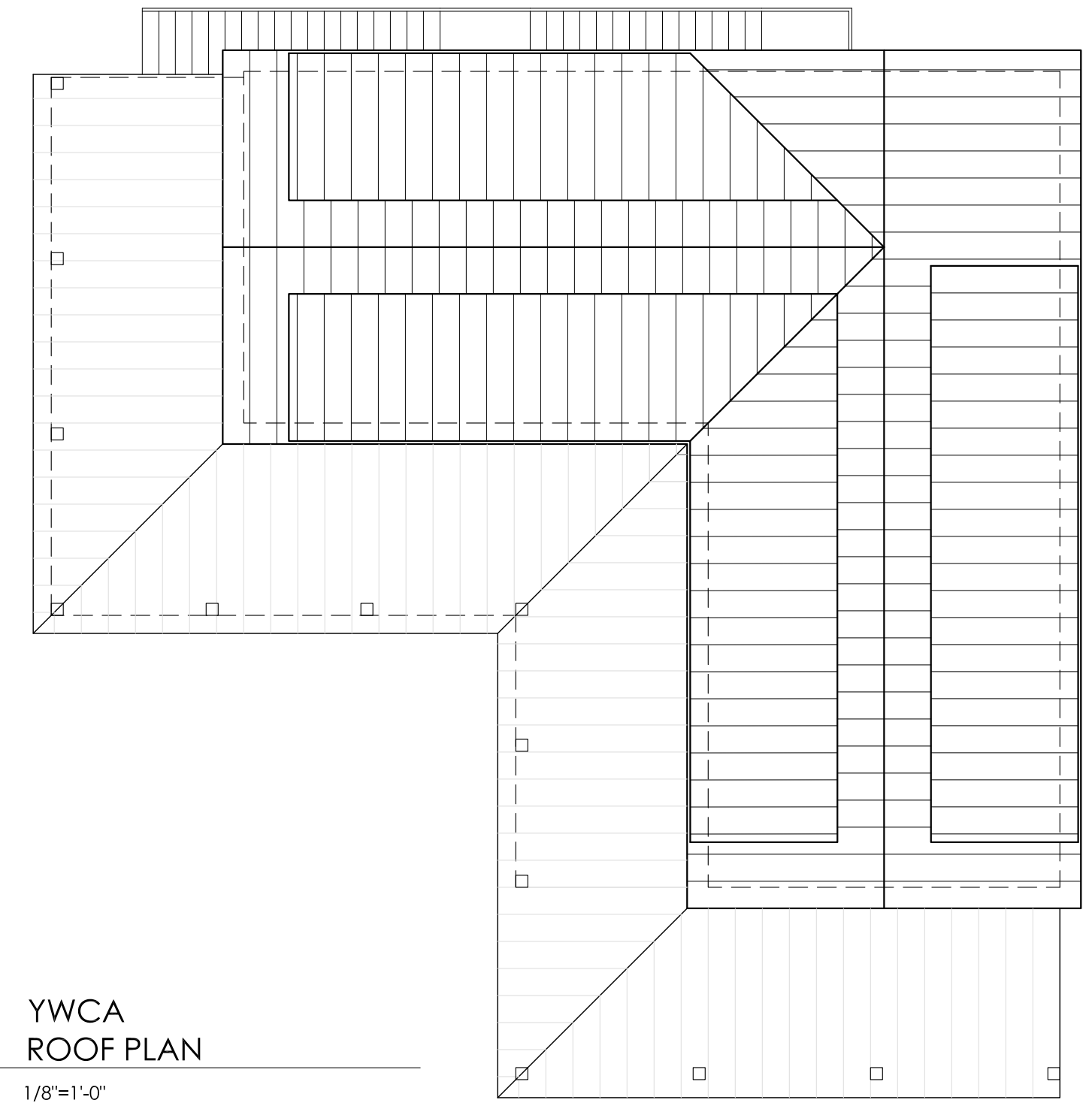

2 YWCA ROOF PLAN
1/8"=1'-0"

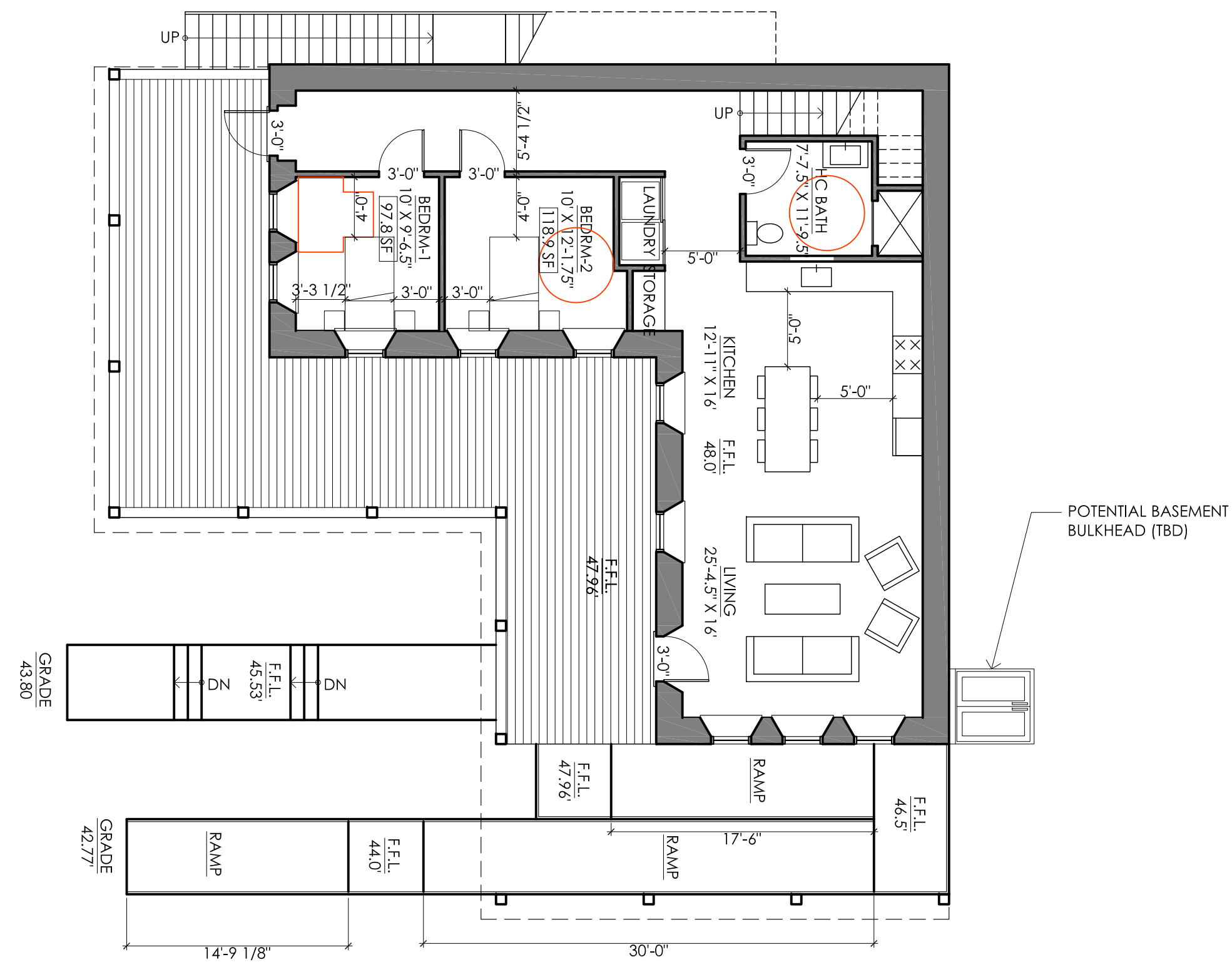

3 YWCA LEVEL-1 FLOOR PLAN
1/8"=1'-0"

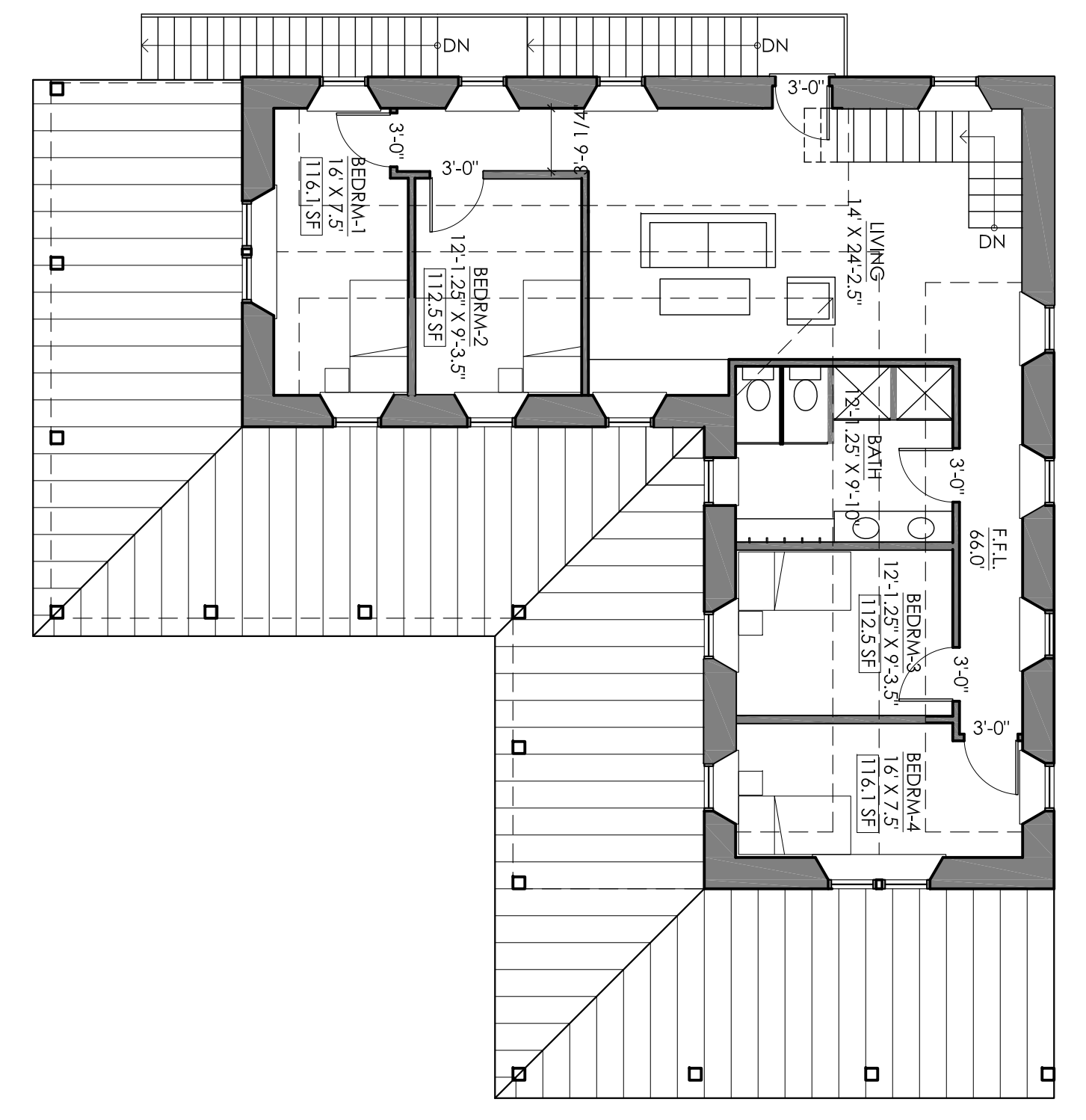

4 YWCA LEVEL-3 FLOOR PLAN
1/8"=1'-0"

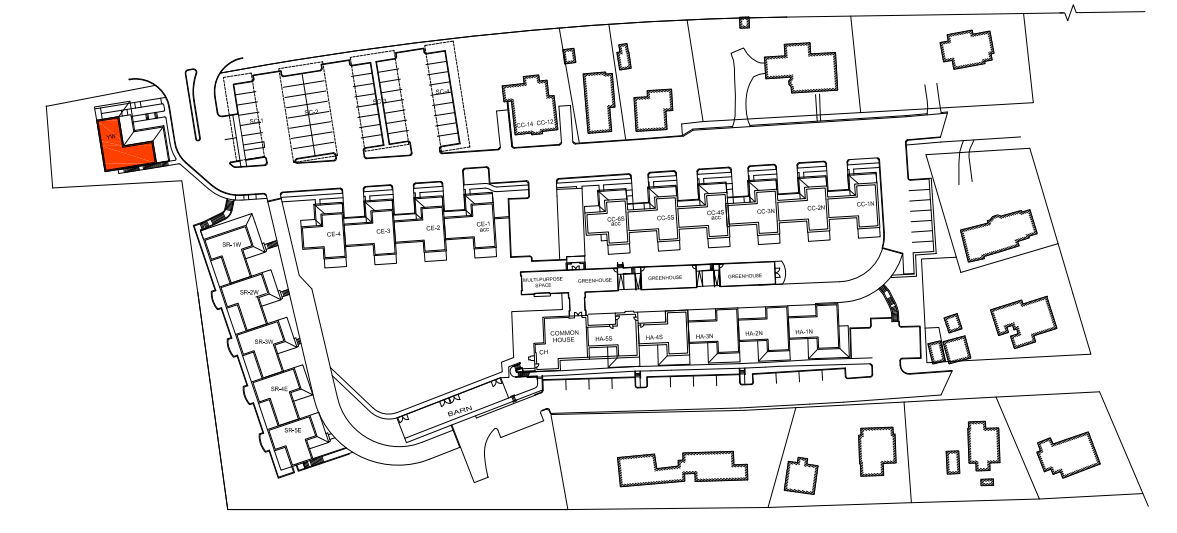

SITE KEY

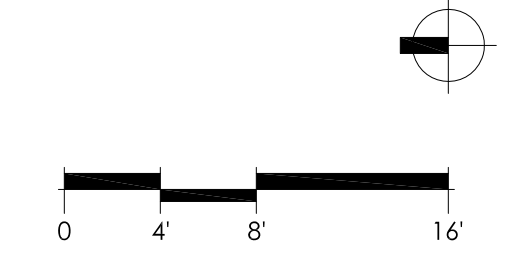

MOSKOW LINN ARCHITECTS, INC.
88 BROAD STREET, BOSTON, MA 02110
tel. 617.292.2000 fax. 617.426.4701
WWW.MOSKOWLINN.COM

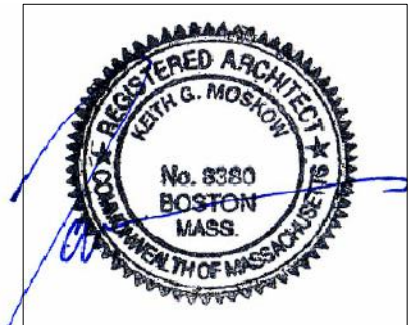

Hillside - Center for Sustainable Living
NEWBURYPORT, MA
YWCA UNITS

A1.1

02.01.2016	PERMIT SET
03.02.2016	PERMIT SET - REVISION
03.23.2016	PLAN REVIEW SET

SCALE:	1/8" = 1'-0"
DATE:	03.23.2016
DRAWN BY:	SC/DF



1 YWCA NORTH ELEVATION
1/8"=1'-0"



2 YWCA WEST ELEVATION
1/8"=1'-0"

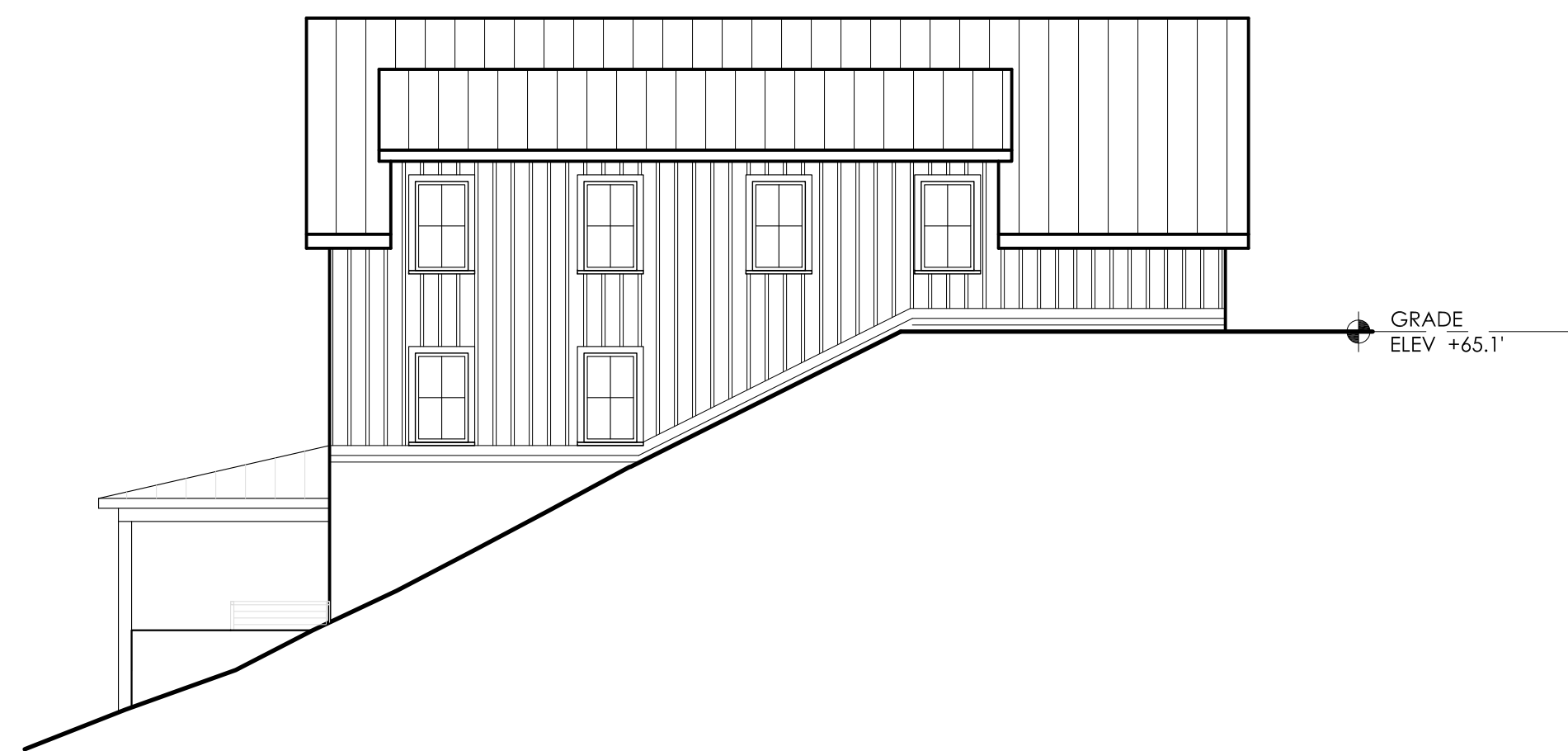

3 YWCA SOUTH ELEVATION
1/8"=1'-0"



4 YWCA EAST ELEVATION
1/8"=1'-0"

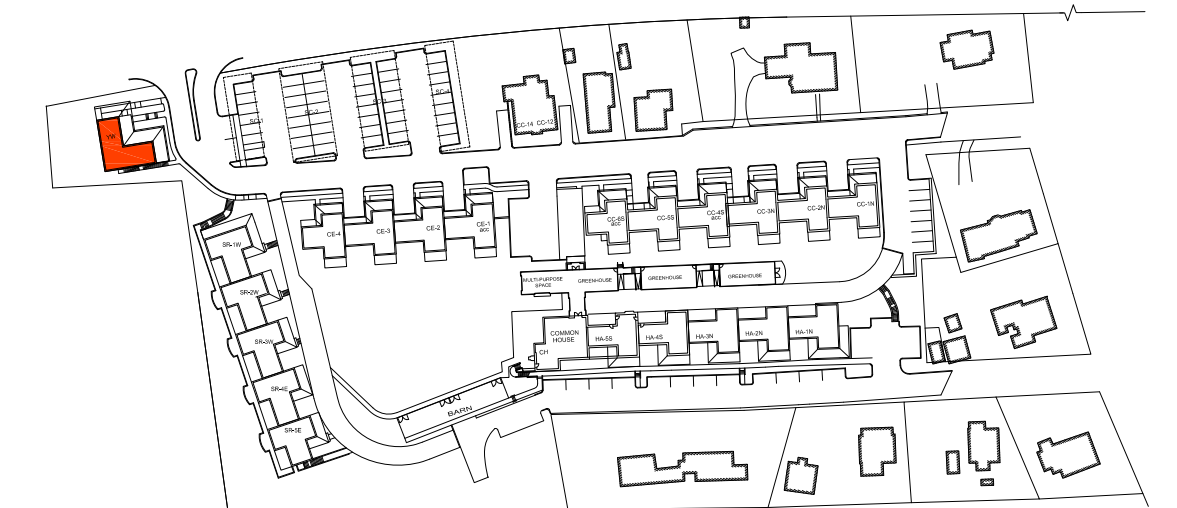

SITE KEY

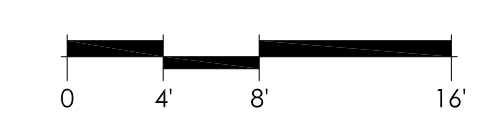

02.01.2016	PERMIT SET
03.02.2016	PERMIT SET - REVISION
03.23.2016	PLAN REVIEW SET

SCALE:	1/8" = 1'-0"
DATE:	03.23.2016
DRAWN BY:	SC/DF

MOSKOW LINN ARCHITECTS, INC.
 88 BROAD STREET, BOSTON, MA 02110
 tel. 617.292.2000 fax. 617.426.4701
 WWW.MOSKOWLINN.COM

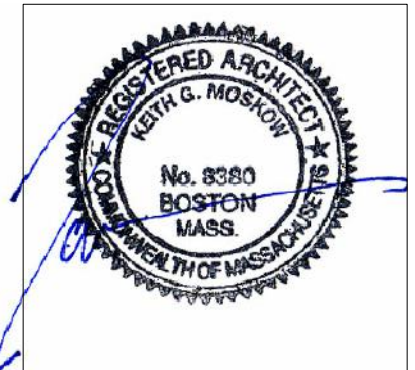

Hillside - Center for Sustainable Living
 NEWBURYPOR, MA
 YWCA - UNITS

A1.2