



Our Children
Our Families
Council
San Francisco

Goal B

Families and transitional age youth,
especially those most in need,
attain economic security and housing
stability for themselves and their children.



Self Sufficiency (B1) Equity Benchmarks

Goal B Families and transitional age youth, especially those most in need, attain economic security and housing stability for themselves and their children.

Measure 1 Self sufficiency

Benchmark: The percent of African American and Latino families above the self sufficiency standard is significantly lower than all other race/ethnicity groups.

Percent of San Franciscans above the self-sufficiency standard

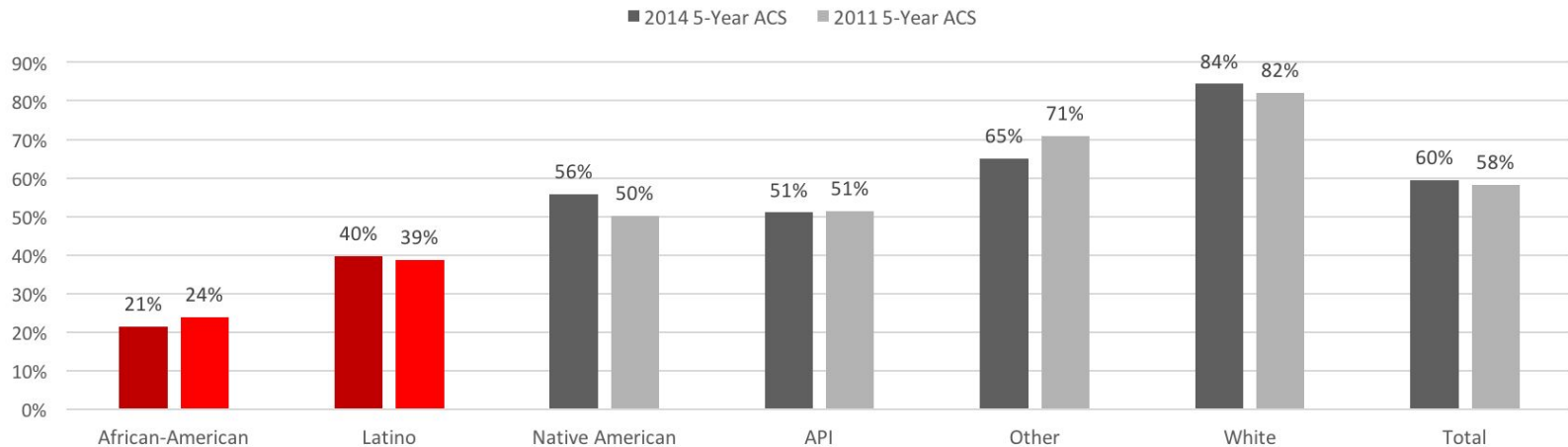

San Francisco	2014 5-Year ACS				2011 5-Year ACS			
	Families at or above self-sufficiency	Families below self-sufficiency	Total families with children	Percent above self-sufficiency	Families at or above self-sufficiency	Families below self-sufficiency	Total families with children	Percent above self-sufficiency
African-American	814	3,004	3,818	21%	1,020	3,279	4,299	24%
Latino	4,787	7,251	12,038	40%	4,524	7,142	11,666	39%
Native American	115	91	206	56%	136	135	271	50%
API	11,142	10,708	21,850	51%	11,826	11,174	23,000	51%
Other	2,419	1,300	3,719	65%	2,332	963	3,295	71%
White	18,644	3,446	22,090	84%	16,817	3,698	20,515	82%
Total	37,921	25,800	63,721	60%	36,655	26,391	63,046	58%

Note: We are measuring the percent of families with children and young adults who meet the Self-Sufficiency Standard (which is an alternative to the federal poverty level adjusted for local cost of living).

Source: Human Services Agency of San Francisco analysis of 2015 5-Year American Community Survey Sample Data.

Self Sufficiency (B1) Next Steps

Goal B Families and transitional age youth, especially those most in need, attain economic security and housing stability for themselves and their children.

Measure 1 Self sufficiency

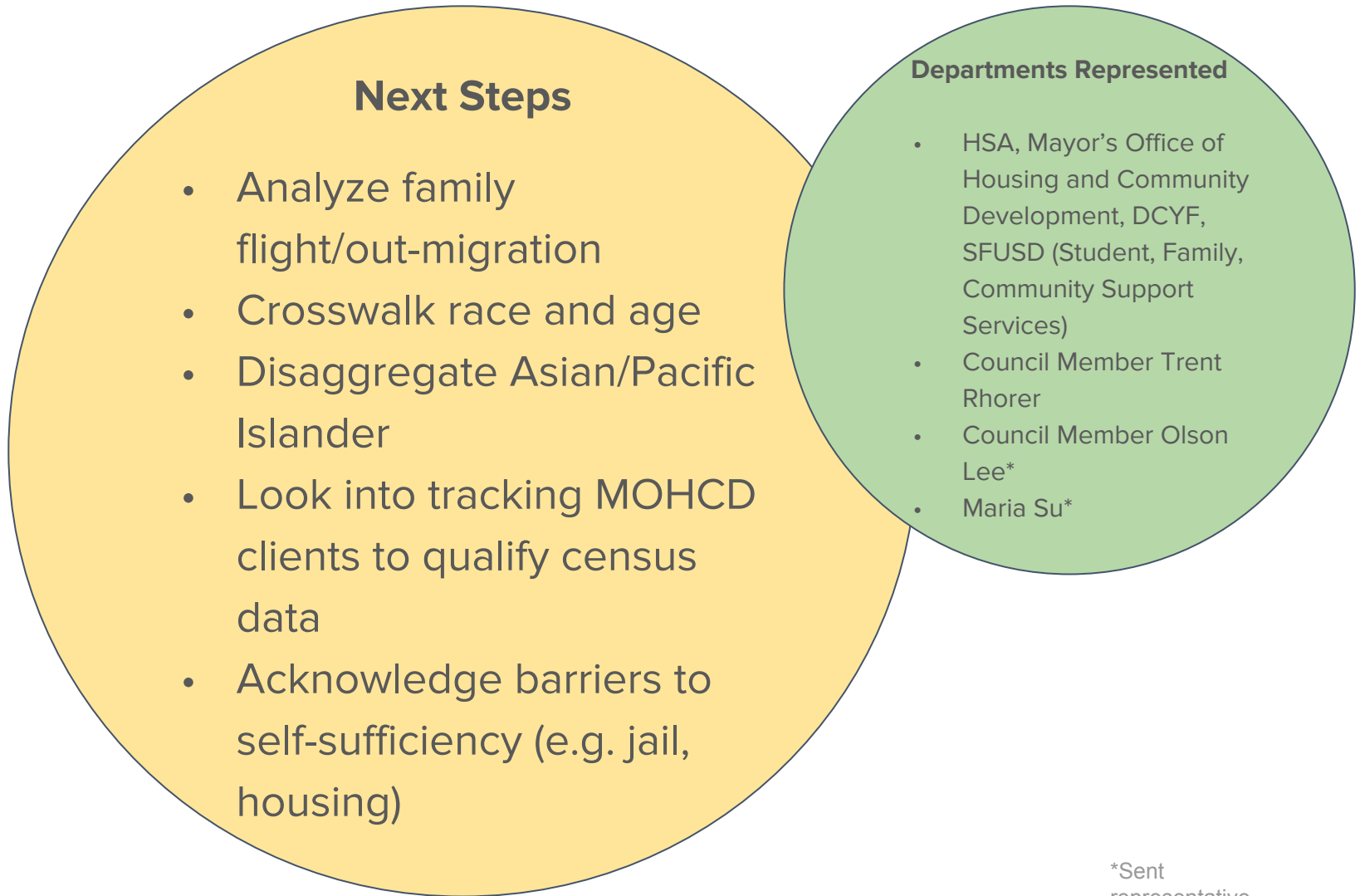

*Sent representative

Stably Housed (B2) Equity Benchmarks

Goal B Families and transitional age youth, especially those most in need, attain economic security and housing stability for themselves and their children.

Measure 2 Stably housed

Homeless SFUSD Students, 2015-16

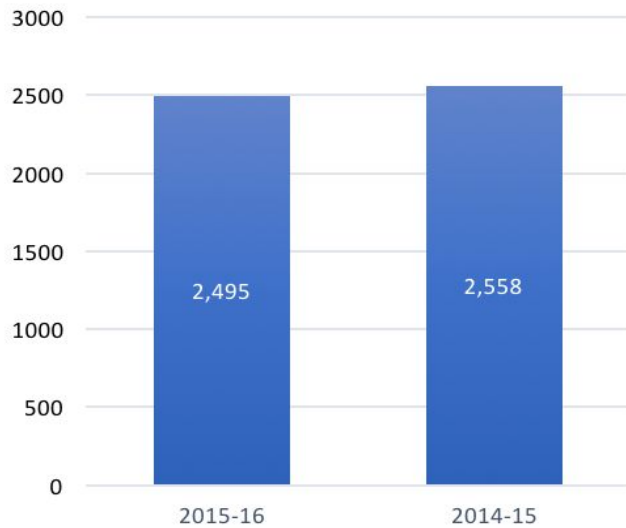

Homeless SFUSD Students by Race/ethnicity, 2015-16

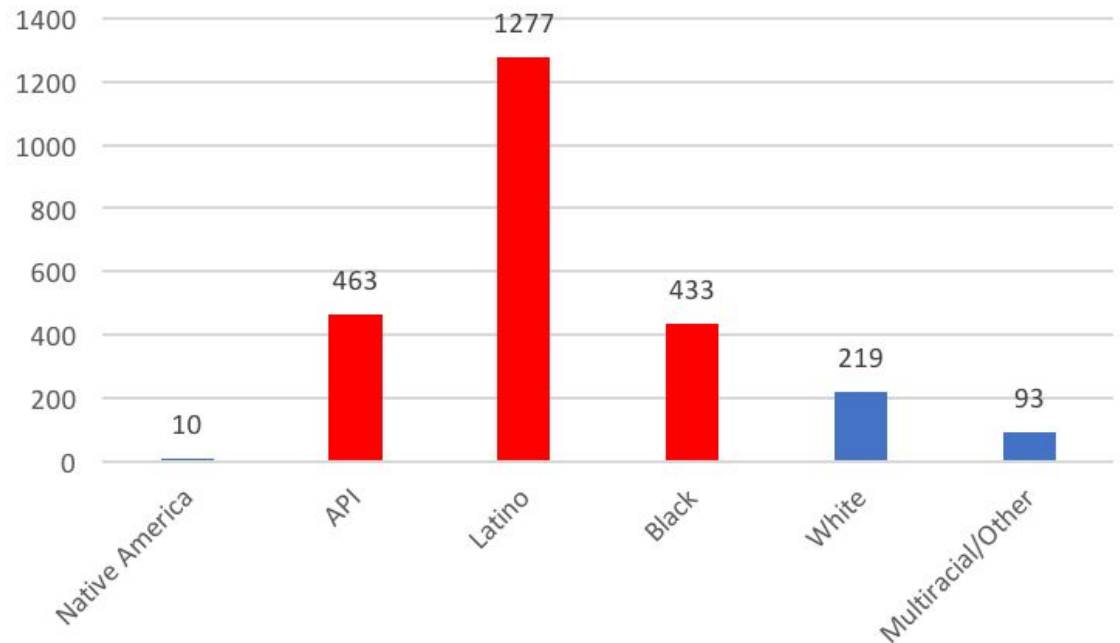

Benchmark: Nearly 4% of all SFUSD students are homeless. Latino, API, and Black students make up the largest number of homeless students.

Source: 2014-15 & 2015-16 SFUSD Administrative Data

Stably Housed (B2) Next Steps

Goal B Families and transitional age youth, especially those most in need, attain economic security and housing stability for themselves and their children.

Measure 2 Stably housed

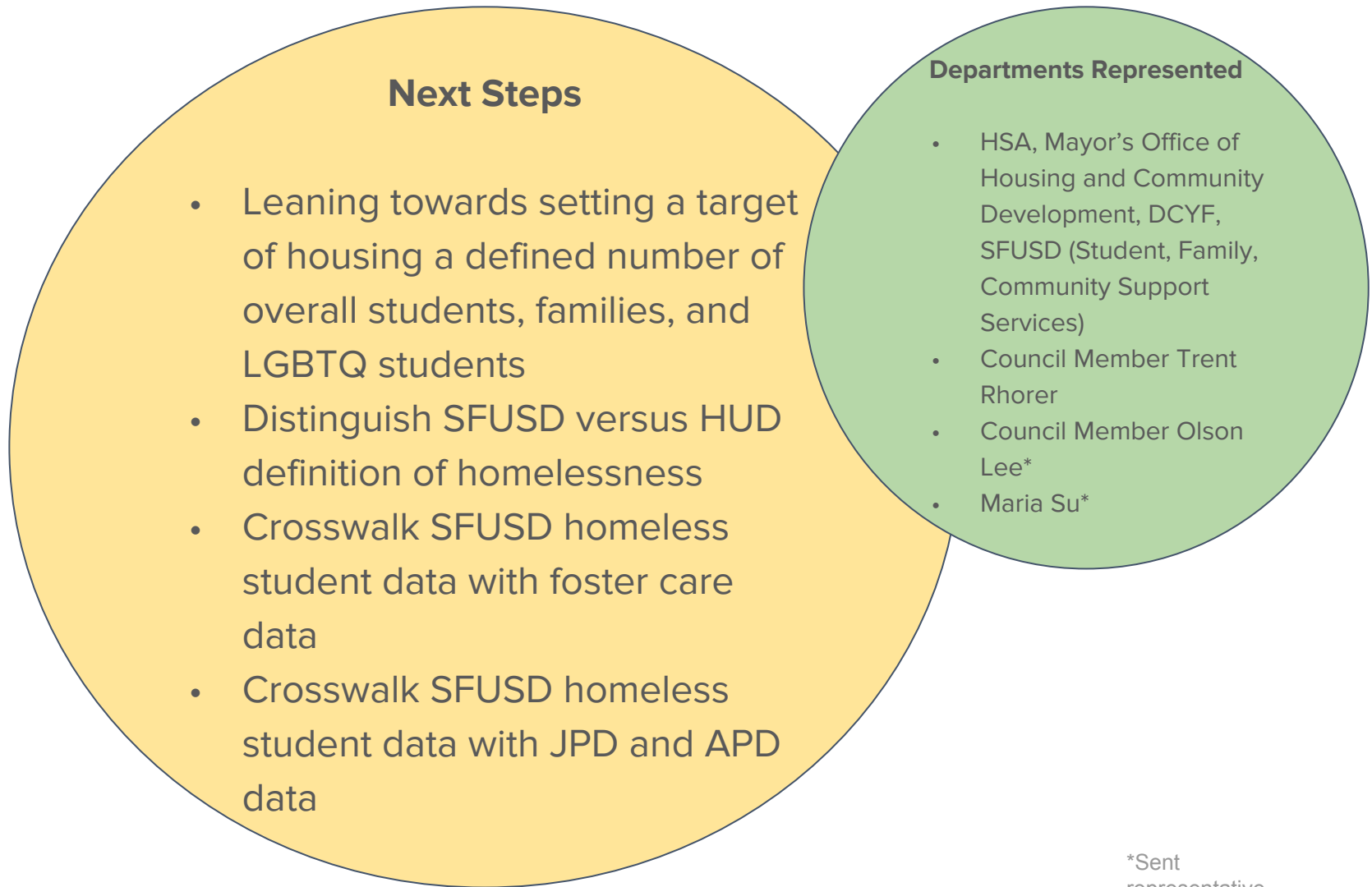

*Sent representative