

Residence 3212

2 Bedroom/2.5 Bath
 Interior 1,619 sq. ft.
 Exterior 238 sq. ft.



THE RITZ-CARLTON RESIDENCES

LONG ISLAND, NORTH HILLS

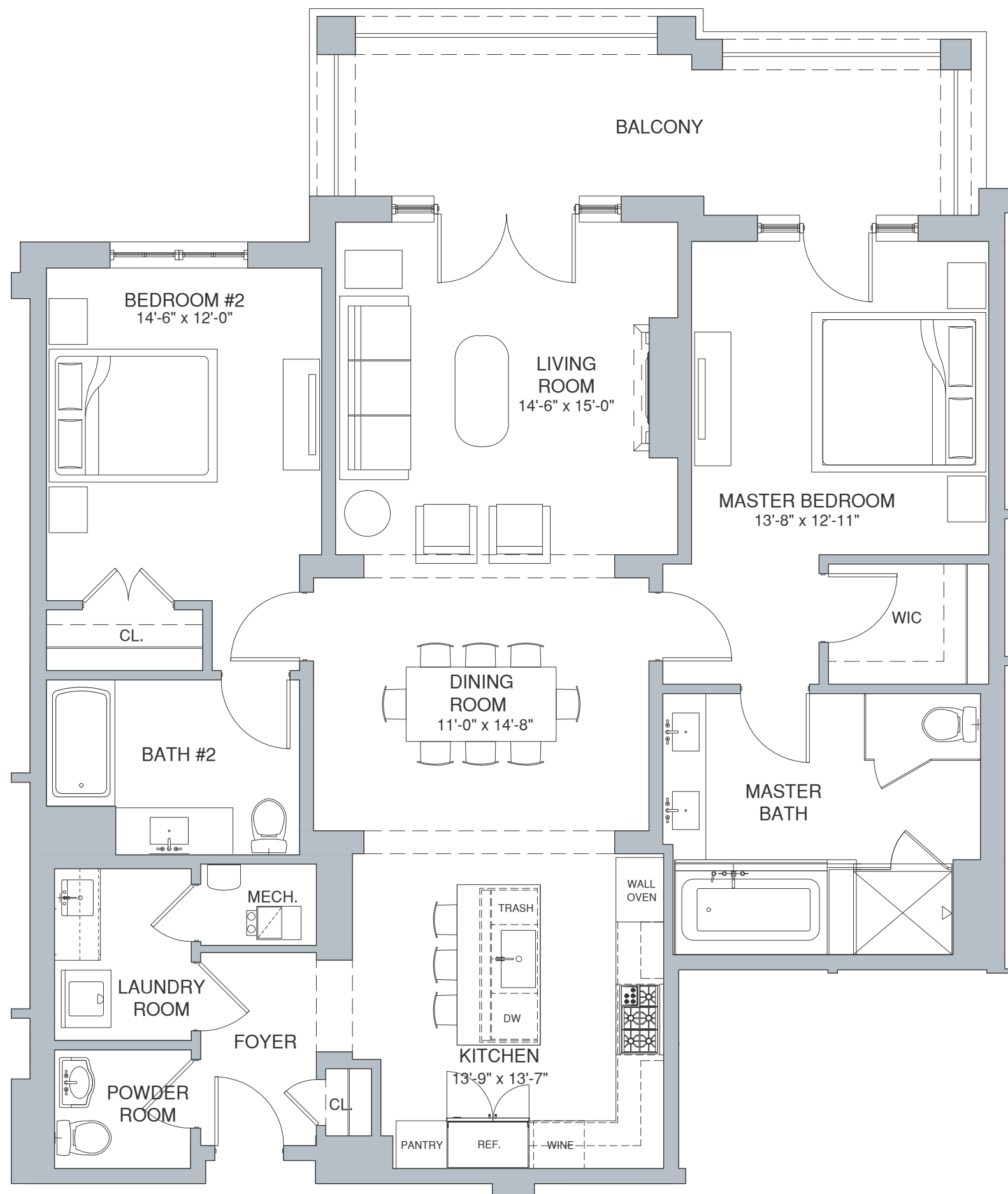

The drawings and depictions contained herein are conceptual only and are for the convenience of reference. They should not be relied upon as true representations, express or implied, of the final details of the condominium units.

This advertising is not an offering. It is a solicitation of interest in the advertised property. No offering of the advertised units can be made and no deposits can be accepted, or reservations, binding or non-binding, can be made until an offering plan is filed with the New York State Department of Law. This advertisement is made pursuant to Cooperative Police Statement 1, issued by the New York State Department of Law. CP16-0081



KEY PLAN