

Bassoon I

32

38

*Soaring*

41

44

47

58

*Quietly full of energy*

63

67

72

76

Bassoon I

25

33

38

43

48

53

59

65

70

76

79

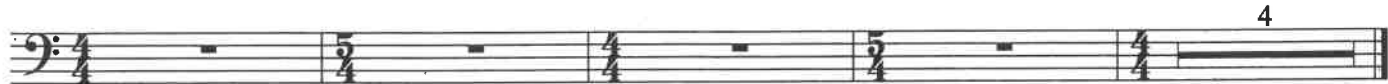

### III. GEMINI IN THE SOLAR WIND

*h* *no* = 83 Cold, distant

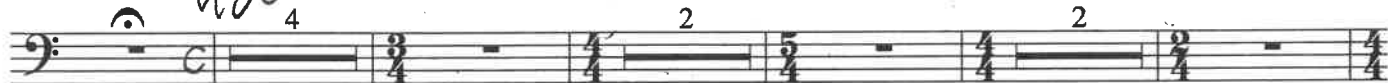

13

*pp* *mf* *sub. p* *ppp*

*#* *p* <

21

... own con... *The big thaw...*

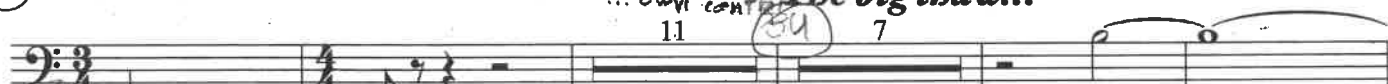

*pp*

43

*ff*

56

*< mf*  
*E.P.*<sub>2</sub>

*pp*

*p*

*pp*

64

*Vast*

*p*

*f*

*f*

69

*ff*

*fp*

*ff*

*fp*

*ff*

74

*fp*

*ff*

*fp*

*ff*

*fp*

*ff*

*fp* < *ff*

*fp*

*fp*

*ff*

*fp*

*ff*