



# CAMP HILL SOLTANE

ANNUAL REPORT | 2022-2023



*Celebrating 35 Years of  
Access & Inclusion*

# Contents

Letter from the Executive Director	01
Meet Kathryn, Barista-in-Training	02
Meet Robert, Ceramics Apprentice	03
The Path to Employment	04
Our Impact in Numbers	06
Camphill Association of North America	07
Celebrating 35 Years of Soltane	08
Donors	10
Financials & Board Lists	12
Supporting Soltane	13



## *Dear Friends of Soltane,*

As we close the chapter on another impactful year, I am thrilled to share the strides we've taken together in empowering adults with intellectual differences. It has been my honor to step into the role of Executive Director this year, and my joy to witness the seeds planted each day that lead to the tremendous growth of our work at Camphill Soltane. I am inspired by the faithful employees, selfless volunteers, caring parents, loyal friends, knowledgeable board members, generous benefactors, and supportive businesses, locally and across the country, who pour into our mission each and every day. Without you, our work would not be possible, and I'm proud to say our community is stronger because of it. Through your unwavering support, we've forged pathways of opportunity that lead to meaningful employment, artistic development, social engagement, and clinical therapies.

Through employment at Soltane Cafe and Soltane Horticulture, we've witnessed individuals harnessing their unique skills, contributing meaningfully to various initiatives. At Camphill Soltane, we are passionate and intentional about creating workplaces that embrace diversity and recognize the immense talents within our community. Artistic development has flourished in Entwine Arts, with our participants creating soulful works that not only showcase their creativity but also challenge stereotypes. The arts are a powerful avenue for self-expression, enabling our community members to share their stories with the world.

Social engagement opportunities such as Community Forum and Friday Community Lunch have fostered a sense of belonging, creating a supportive network where individuals can connect, share experiences, and celebrate each other's achievements. Our commitment to building an inclusive community has truly made a difference in the lives of those we serve. Our clinical therapy programs at Soltane Therapeutic Services continue to be a cornerstone of our holistic approach with personalized therapeutic interventions, addressing the unique needs of each individual and promoting mental and emotional well-being.

As we look to the future, the Camphill Soltane Board Members are committed to sustaining and expanding these pathways of opportunity. Likewise, our Leadership Team is actively involved in reaching and supporting more families and individuals with these opportunities. And our entire Camphill Soltane community is devoted to creating a society that values the diverse contributions of all its members. Thank you for standing alongside us as partners in this journey of empowerment.

With gratitude for what we have achieved together,

*Lauren Prince, Executive Director*





# Meet Kathryn

## *Barista-in-Training*

It doesn't take long at all to feel kinship with Kathryn. She is able to find common ground with everyone that walks into our Greenhouse Café and welcomes them with acceptance and friendship. Kathryn has been training at our Greenhouse Café located inside Kristina's House, our year-round tropical greenhouse and memorial space. Kathryn is not new to the cafe scene, having worked in various businesses before finding her way to Camphill Soltane. While here, Kathryn seamlessly initiates conversations with visitors while steaming the perfect latte. She has been with us since the beginning of the Greenhouse Café in September of 2022.

The Greenhouse Café was dreamt up as a way to expand our reach to include those in the Camphill Soltane community who bring different skill sets and interests outside of agriculture and horticulture. By creating a twice weekly meeting space for friends of Camphill Soltane, the Greenhouse Café has blossomed into a charming, serene place to meet friends, enjoy the scenery and catch up over a cup of high quality coffee. Our friends at Pigeon Creek Farm provide the creamiest milk to compliment the ever changing roasts of organic coffee and teas.

I have seen Kathryn's barista skills becoming increasingly fine tuned and she puts her own unique twist on the art of espresso. On any given Thursday, Kathryn leads the way with every aspect of the cafe ranging from counting the drawer, dialing in the espresso machine, taking orders, making drinks, and never forgetting to feed our fish! Kathryn's infinite creativity has inspired new designs for our coffee cups involving one-of-a-kind watercolor paper cups and hand cut stamps! It has been a pleasure to watch Kathryn excel and take pride in the work she is doing here at Camphill Soltane. With a full year of experiences in the reimaged greenhouse space, Kathryn is an inspiration to us all of what is possible in the coming years inside our little oasis filled with friends, plants, and good coffee. ♦

*Alyssa Scarborough, Land Planning & Protection Director*

# Meet Robert

## *Ceramics Apprentice*

Robert has worked with me as an apprentice for more than a year. While our focus is on the ceramics studio, we have had a wide range of projects that takes us all around campus. Together we have reorganized the woodshop, installed art in the greenhouse and herb garden, and fixed up an old rabbit hutch as a house for Penelope the Pig. We also have a process of finding furniture on campus in need of repair, taking it to the woodshop to fix it up and refinish or paint it, and then finding a place where the piece can be useful.



Robert didn't have much clay experience before working with me, but has really taken to it. His first project was a collection of talismans: discs a few inches wide that he carved different patterns into and then glazed with bright colors. He has begun to make small figures, with different hats and facial expressions. He helps prepare the studio for my afternoon classes, and sets a good example for my students as we work on different pieces together during class.

While he needed some time to get used to Soltane (I remember him saying "I don't do crowds,") Robert has become comfortable joining group activities like our weekly community forum and picking apples in our orchard. He was integral in training my dog Woody as I started bringing him to work. We have become such a team that if I enter a room by myself the first questions are "Where's Robert?" and "Where's Woody?"

Robert has just started his freshman year at West Chester University, and maintains his connection to Soltane by joining me each week as an apprentice. We have more to explore in the ceramics studio, and I am excited to see what we make together. ◆

*Ryan Hagan, Ceramics Teacher*



## Entwine Arts

Entwine Arts is an inclusive arts initiative, nurturing creativity and community by providing quality art classes, workshops, and events that welcome people of all abilities. Artists with mixed abilities explore ceramics, fiber arts, and mosaics together, finding inspiration, exploring challenges, and developing as artists side by side. You can find our products in our online shop at [studioentwine.square.site](https://studioentwine.square.site).

# The Path *to* Employment



## Employment

When ready, people may choose to seek paid employment. Camphill can help find job placement in the community in a role that reflects the focus and skills built at Soltane.



## Volunteer

Within the chosen area of focus, volunteer opportunities are explored within & outside of Camphill Soltane.



## Focus

After experiencing and participating in an array of activities, people choose an area of focus such as Horticulture, Textiles, or Ceramics.



## Explore

Camphill Soltane welcomes people with an open heart & mind to allow for true exploration of interests, vocations, & pathways.



*Pictured L to R: Danny, Michael, Helen, Mandi  
Soltane Horticulture Employees*



*Pictured L to R: Robin, Ashaun, Steven, Julianna, Vanessa, Kathleen, Laura, Ryan / Soltane Café Employees  
Sammi / Soltane Office Employee*

# Our Impact *in Numbers*

35

Total Soltane Employees



37%

Percentage of Employees with ID

73

Weekly Hours Worked by Employees with ID



400+

People Sharing Soltane's Campus Through the Year



13 EMPLOYEES

13 people with ID are part-time employees of Camphill Soltane, earning comparative wages.

HORTICULTURE: 4 EMPLOYEES  
SOLTANE CAFÉ: 8 EMPLOYEES  
OFFICE: 1 EMPLOYEE

45 MEMBERS

45 people with ID come to campus activities every week for ceramics, textiles, mosaics, movement, healthy eating club, community forum, & community lunch.

17 VOLUNTEERS

Soltane offers volunteer activities to 17 people with and without ID. We do not have membership fees for true volunteerism.

22 THERAPY RECIPIENTS

40+ therapy hours each month to 13 people, 11 of whom have ID, and 2 support groups each month for 9 people with ID through Soltane Therapeutic Services, LLC.

## HOSPITALITY, RESIDENTIAL, & SPACE SHARING

5 organizations share Soltane's campus: The Camphill School, The Camphill Foundation, The Camphill Academy, Karl König Institute, and Parzival. In the last year, Soltane hosted over 25 conferences, trainings, & events for mission aligned/like-minded Camphill, anthroposophical, or neurofeedback organizations, serving 400+ people.





# Camphill Association of North America

The Camphill Association of North America (CANA) had its Annual General Meeting in New Orleans, LA at Raphael Village May 19-21, 2023. Kathleen and I were so grateful to represent Soltane as the two designated to the board of CANA and spend a few days getting to know New Orleans. This was Kathleen's first trip to the Big Easy, so she soaked in all of the culture and excitement of the city!

The Annual General Meeting of CANA had multiple necessary business agenda points including approving the budget for next year and reviewing last year's work, but within the few days at Raphael Village, we were able to familiarize ourselves with the work, geography, and history of New Orleans. We saw how all of these forces worked together to create

and impact the urban Camphill. All of the trustees toured Raphael Village's school (Raphael Academy), day program town center (The Guild), and cafe (Dragonfly Cafe). We also saw an amazing presentation by The Guild members that explained the four major festivals that are celebrated at Raphael Village. All of the trustees were guests in Jackie Case's (Executive Director of Raphael Village) home for meals. We pet her dogs and cooled off from the NOLA heat in her pool all while reconnecting with friends from far and wide.

I found a visit to Audubon Park the most impactful part of our time. This park holds so much history of the city, its native people, and its colonialist founding, along with being the home of the almost 300 year old Tree of Life.

As a group of about 30 people, all attendees present stood on the exposed roots of the Tree of Life for a picture. We were led by Marianne Fieber, programs administrator at Raphael Village, around the park to significant milestones and sang, read poetry, and learned historical facts about the land we were on. She called this a "song trail".

Kathleen loved visiting the zoo in Audubon Park and participating in the eurythmy led by Sonja from Dornach, Switzerland.

Kathleen and I also traveled to Camphill Communities California in October, will visit Heartbeet in Vermont in March, and Otto Specht School in New York in May. We are looking forward to continuing our work on behalf of Camphill Soltane!

*Krysta Knaster & Kathleen Rahling, CANA trustees*



## 1988-1992

Camphill Soltane is founded as a place for young adults to have a college-like experience in a life sharing community. Peredur opens, orchards are planted, Windcrest and Emerson houses are built.

With the opening of Saelde House in 1992, Soltane welcomes graduates of Soltane's educational program to make Soltane their long-term home.



# Celebrating 35 Years of Soltane

## 1993-1997

Iduna is built! Iduna's spacious Rose Room is Soltane's first community space. Nantmel Farmhouse opens and Rockrose is built. Soltane's educational program, Learning for Life, continues to grow and thrive with a diversity of classes and vocational training opportunities.

## 1998-2002

Soltane recognizes the value of off-campus jobs for people to expand their horizons and make an impact in their wider communities. Local business leaders play a key role in developing a network of job placements, while vocational opportunities at Soltane continue to grow!

Gawain and Nantmeal Road tunnel are built, and the Wine & Fine Dining event begins, co-founded by Dr. Johanna Allston and Ted Swinnerton.

Whitsun Hall is built, providing Soltane with a gymnasium, stage, art gallery, library, and more classrooms.



## 2003-2007

Roland Johnson Building opens with five apartments for semi-assisted living, signaling Soltane's readiness to offer more diverse living options. Soltane bell choir performs at Carnegie Hall! Beloved community member, Annegret Goetze, passes away.

## 2008-2012

With the widening age gap between students and long-term residents, Soltane re-defines its educational and vocational programs to better meet the changing needs of each group. Soltane becomes a qualified provider of adult day services. Recognizing its dual role as both a Camphill community and human services provider, Soltane opens up the possibility for people to apply their public funding to the day program. Our first fully integrated social enterprise, Soltane Café, opens in Phoenixville in 2011.



*Photo by Catherine Dodge Smith*

Soltane opens two homes in Phoenixville, providing options for more independent urban living while remaining connected to Soltane through the day program.

## 2018-2020

Soltane opens Community Arts Phoenixville, offering art classes and gallery space for artists with and without disabilities. The Soltane Store becomes the Entwine Store, and the Soltane Association is founded.



Longtime Soltane community member, Kristina Benzon, passes away. Dr. Beth Barol joins the Soltane Board of Directors as Board Chair. Social enterprises close due to the pandemic, and Soltane pivots to meet the needs of a community in crisis.

## 2013-2017

Soltane continues to grow its presence in Phoenixville with six residential homes. Emerson transitions to a Day Supports Center for Soltane's growing day program. Soltane founder Christl Bender passes away.



Kristina's House is built as Soltane's four-season horticultural center, and Soltane founds Parzival, a partner organization focusing on residential services.

## 2020-2023, and beyond!

Dr. Beth Barol becomes Executive Director and spearheads the development of Soltane Therapeutic Services, offering therapies, training, and trauma healing in a host of modalities.

Kristina's House becomes a vibrant community space with the addition of the Greenhouse Café and Memorial Garden. We host our first Empowered Healing Immersion, and welcome four Camphill-related organizations to share our campus. Lauren Prince steps into the Executive Director role in 2023.

*Here's to the next 35 years of thriving in community!*



# Donors *Reflecting Fiscal Year 7/1/22 – 6/30/2023*

## PARTNER

\$20,000 +

William Kronenberg

## PATRON

\$10,000 – \$19,999

The Arthur Loeb Foundation  
Jame Norris  
Joseph Pancerella  
Mark & Linda Stull

## BUILDER

\$5,000 – \$9,999

The Benevity Community  
Impact Fund  
Greg Bentley  
BNY Mellon  
The Camphill Foundation  
Jim Dever  
The Diane and Harry Levin  
Foundation  
First Cornerstone Foundation  
Firsttrust Bank  
Paul Jakubowski  
Fran Kinniry  
Jeff Liebesman  
Stacy Marchese  
Mike McNamara  
Ronald Viera

## BENEFACTOR

\$2,500 – \$4,999

Aerzen USA  
Gerry Burke  
Thaddeus Fortin  
Devin Gross  
Troy Hamilton  
Jolynn Haney  
Donna Higgins  
Minford Foundation  
Avril Moore  
Andrea Perry  
Bob Rafferty  
Ken & Laurie Renko  
Nancy Tornetta

## CHAMPION

\$1,000 – \$2,499

Joseph Anteloccy  
Bessemer Trust via Anne Boyd  
Lichtenstein Foundation  
Blue Moon Florist  
Joseph Boan  
Kamala & Thomas Buckner  
Sharon Bugelski  
Kathleen Christian  
Circle of Support  
Kristin Dailey  
Devin Hines LLC  
Cindy Dickerman

Danielle Drey  
Fidelity Brokerage Services  
Franklin Mint Credit Union  
Tom Gamble  
Paypal Giving Fund  
Hankin Foundation  
Jewish Federation of  
Metropolitan Chicago  
Johnson & Johnson Foundation  
C/O Cyber Grants  
Stephen Kozeracki  
Carol Levin  
Lexis Nexis  
Seth Mackler  
Mindy & Thaddeus Fortin  
Family Foundation  
Sam & Carolyn Morris  
Lynne Norris  
Gerard O'Reilly  
Clemens & Claudia Pietzner  
Jerry Schwartz  
Samuel Seward  
Lynn & David Shea  
John Solari  
Turfgrass Disease Solutions  
Mar Vial

## SUPPORTER

\$500 – \$999

Fran & Franny Abbott  
Greg & Annie Ambrose  
Dave Arronson  
Kathleen Bailey  
Ian Barwick  
Dennis Burton  
Nina Childers  
Carl & Mary Conway  
Michael Dinda  
Paul DuPont  
Extion Dental Medicine  
Associates  
Ginny & Bruce Focht-New  
Fox Rothschild LLP  
Fresh Start Development, LLC  
Ellen Gross  
Kirk & Barbara Hampson  
Heather Hilferty  
Eileen Kahl  
Peter Korda  
Tony Marino  
David McFadden  
Danielle Mink  
New Castle Recycling  
Derek Petronzi  
Lauren Prince  
John Rufo  
Schwab Charitable  
Jolynne Shannon  
Ryan Shontz  
Jessica Silberman  
Janet Smith  
Elizabeth Spurlock  
Randall Styer  
Albert Ulozas

Rebecca Vlam  
William & Mary Joan Widing  
Garrett Wooters

## ADVOCATE

\$250 – \$499

Alisha Allen  
Dr. Beth Barol  
Joshua Barol  
Steve Beebee  
Janean Brown  
Margie Ceribelli  
Diane Charlton  
Troy Farrington  
Heather Fewkes  
Russell Fitzgerald  
FJC  
Denise Frame  
Stephen Gautier  
David Gordon  
Ken Gross  
Herbein & Co. Inc.  
Marcy Hockfield  
Mary Kay Holly  
Mitchell Huber  
Kathrine Killam  
Susan Kukic  
Scott & Jody Lewandowski  
Luke Lewandowski  
Muffy McCabe  
Melanie McFadden  
Jenn Messa  
Karen Murphy  
National Philanthropic Trust  
Network for Good  
Adam Ney  
Larry Palmer  
Steven Seide  
Todd Schneider  
Emily Smith  
Thym Smith  
TD Ameritrade Clearing  
Tracy Thatcher  
Roberta & David Vance  
Joseph Wilson  
Julee Wilson Wareham  
Tildy Wren  
WSFS Bank

## FRIEND

\$100 – \$249

AmazonSmile Foundation  
Rachel Bauer  
Suzanne Bender, Esq.  
Steve Biddy  
Michael Brown  
Mary Burns  
Katie Carlone  
Mike Chain  
Candy Cintron  
Jon Cohen  
Danielle Cowan  
Thalia Dafermos

Debbie Dailey  
Guy Diana  
Educators First Financial  
of PA, LLC  
Steven Eisenberg  
Laurie Falcone  
Fidelity Charitable  
Michael Flynn  
Jeff Fogel  
Ryan Fogel  
Brian Gardner  
Donna Gosik  
Deborah Grace  
Leslie Hall  
Michele Hall  
Phil Henry  
Shane Huyett  
Kaminski Enterprises Inc.,  
Chester County Fence  
Krysta Knaster  
Melissa Lorenz  
Loring, Wolcott & Coolidge  
Trust, LLC  
Paul Low  
Michael Magnavita  
Larry Martone  
Thomas Moore  
Keven Morgan  
Brian Muratore  
Alan Natanson  
John Ostertag  
Sarah Rosenthal  
Donna Santangelo  
Alyssa Scarborough  
Georgeann Schellenger  
Leigh Segal  
Steven Seide  
Brian Slater  
James Smith  
Yahanas Tabb-Bey  
Jen Tennant  
The Party Center  
Kragg Ulozas  
Valerie Voutsakis  
Eileen Wagner  
The William James Group

## DONORS

\$25 – \$99

Anonymous  
Anonymous  
Anonymous  
Robert Averbach  
Jim Bean  
Ellen & Bob Bildersee  
Bob Bittel  
Jeff Braun  
David Campbell  
Allison-Rose Cisik  
Cate & Chris Clothier  
Mike Covington  
Naima Davis  
Patty Davis  
Alicia DeMont

## DONORS, cont.

Susan Duffy  
Clay Evans  
Donna Fabius  
Andrew Gibson  
The Giving Back Fund  
James Gordon  
Kristina Gorman  
Eileen Green  
Ron Gronski  
Cheri Hager  
Deb Harding  
Billy Harper  
James Heinlein  
Arlie Huff  
Josh Isler  
Barbara Janoski  
Alexander Kennedy  
Roger Kuhns  
Andy Massey  
Nicole McCabe  
Steve McDonald  
Nancy McGuigan  
Jack Morgan  
Joe Patti  
John Pellack  
Anna Pizzi  
Tim Sanford  
Rozanne & Stephen Spiecker  
Claus Sproll  
Chris Strasinik  
Derek Vogt  
John Walsh  
Dawn Weigand  
Sam Wheeler  
Oliver White  
Maureen Wiley  
Marna Terry Wolaver

## IN-KIND DONORS

Amazing Acres Goat Dairy  
Greg & Annie Ambrose  
Amizetta Estate Winery  
Andrew Geoffrey Vineyards  
Arden Theatre  
Dr. Beth Barol  
Amanda Kobeck Benner  
Greg Bentley  
Black River Farms  
Blossom Cafe  
Bonterra Organic Estates  
Buoncristiani Family Winery  
Chaddsford Winery  
Chanticleer  
Chimney Rock  
Enriquez Estate Wines  
Evansburg Vineyards  
Shaina F.  
Five Saints Distilling  
Floral & Hardy of Skippack  
French Creek Golf Club  
Gamble Family Vineyards  
Glick's Greenhouse  
David Gordon  
The Grand Opera House  
Haber Family Vineyards  
Harvest Seasonal Grill

Lanita Humphrey  
Ilahe Vineyards  
JFD Cutting  
Kimberton Whole Foods  
Krysta Knaster  
Landis Valley Associates  
Lange Estate Winery  
Left Coast Winery  
Carol Levin  
Live Casino  
Longwood Gardens  
Jane Macelree  
Marlyn Schiff Jewelry  
James Norris  
Paloma's Restaurant  
George Petropoulos  
Philadelphia Flyers  
Philadelphia Museum of Art  
Philadelphia Orchestra  
Clemens Pietzner  
Pittsburgh Symphony Orchestra  
PJW Restaurant Group  
Lauren Prince  
Tana Prosper  
Robert Foley Vineyards  
Robertson's Flowers  
Rochioli Vineyards  
Rocky Springs Entertainment  
Center  
Schweiger Vineyards  
Shady Maple  
Jolynne Shannon  
Sight & Sound Theatre  
Ruth Sill  
Lashawn Springer  
Elizabeth Spurlock  
St. Helena Winery  
Mark & Linda Stull  
Nicole Timme  
Treetop Quest  
Turley Wine Cellars  
Uline  
Anna  
VIADER  
Carine Vinett  
Waltz Golf Farm  
Kathy Welburn  
William Cole Vineyards  
The Wilson Family  
XGolf

## LEGACY SOCIETY

Mrs. Marvin Gross  
Mr. and Mrs. Vildan Gulyeruz  
Mr. and Mrs. Michael  
McNamara  
Mr. and Mrs. Andrew Ney  
Ms. Janet Smith  
Dr. and Mrs. Lester  
Zimmerman

## WELLSPRING SOCIETY

Dr. Beth Barol  
David Gordon  
Andrea Perry  
Lauren Prince  
Sarah Rosenthal

John Rufo  
Donna Santangelo  
Alyssa Scarborough  
Leigh Segal  
Ronald Viera

## IN HONOR OF

**Joey Ambrose**  
Robert Averbach  
**James Carlone**  
Katie Carlone  
**Matt Fabius**  
Donna Fabius  
**Brian Gross**  
Robert Averbach  
Paul Low  
TD Ameritrade Clearing  
**Susanne Murdoch**  
Walter Hannemann  
**Joseph Pizzi**  
Anna Pizzi  
**Amy & Steven  
Rubenstein**  
FJC  
**Joe Joe Wilson**  
Leslie Hall  
**Emily Zimmerman**  
David Gordon

## IN MEMORY OF

**Paige Bilodeau**  
David Gordon  
**Annegret Goetze**  
Marna Terry Wolaver  
**Joel Goldhammer**  
Ellen & Bob Bildersee  
**Myra Mack**  
Lauren Prince  
**Helen Zipperlen**  
Dr. Beth Barol

*We make every effort to ensure the accuracy of our records. If you find an error, omission, or misspelling, please contact [arcisik@camphillsoltane.org](mailto:arcisik@camphillsoltane.org).*

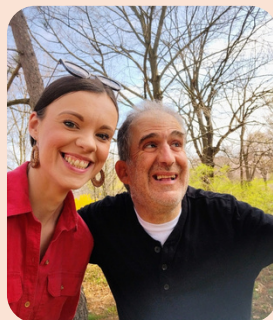

# Financials *Reflecting Fiscal Year 7/1/22 – 6/30/2023*

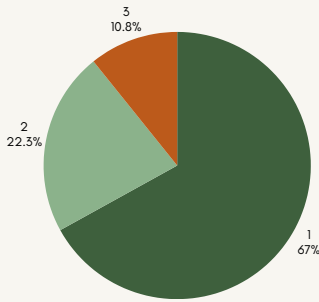

**EXPENSES:**

1. Program Services: \$1,560,611
  2. Management: \$518,772
  3. Fundraising: \$251,141
- TOTAL: \$2,330,524**

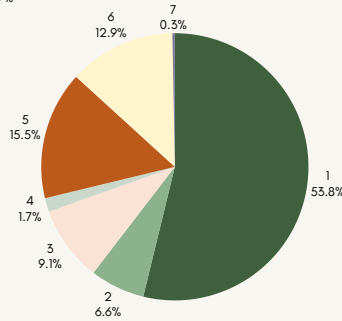

**REVENUE & SUPPORT:**

1. Contributions: \$1,081,392
  2. Special Events: \$133,268
  3. Retail Sales: \$183,433
  4. Program Fees: \$33,325
  5. Rental Income: \$312,500
  6. In Kind Contributions: \$260,183
  7. Miscellaneous: \$5,811
- TOTAL: \$2,009,912**

## Our Boards *Lists represent the boards as of November 2023*

### Camphill Soltane

- Beth Barol, PhD, LSW, BCB, NADD-CC, Chair  
 Susan Kucic, Vice Chair  
 Kristen K. Dailey, CPA, PLLC, Treasurer  
 Greg Ambrose  
 Julianna Baker-Cohen  
 Amanda Benner  
 Thalia Dafermos  
 Kristin Dailey  
 Heather Fewkes  
 William Fuller, M. Ed., MATS

- Brian Gross  
 Jolynn Haney, PhD  
 Heather Hilferty  
 Krysta Knaster  
 Carson Lutz  
 Sam Morris, Esq.  
 Sabine Otto  
 Kathleen Rahling  
 Joey Shannon, LCSW

### Camphill Soltane Foundation

- Devin Gross, MBA, Chair  
 Lauren Prince, President  
 Clemens Pietzner, Advisor  
 Jerry Schwartz, Advisor  
 Emily Alward  
 Beth Barol, PhD  
 Simone Lee Balch, MBA  
 Matthew McGovern, CFA  
 Eliza Serocki  
 Ryan Shontz CFA, CIPM





# Supporting Soltane

*A Gift to Camphill Soltane Makes 3 Things Possible:*

- Membership Tuition Assistance for Classes & Community Programming
- Operations for Soltane Café, Soltane Horticulture, Entwine Arts, and Soltane Therapeutic Services
- General Operations & Maintenance of Camphill Soltane Campus

We depend on contributions from individuals, families, businesses and foundations to help us fulfill our mission. Your support is crucial! Make a gift today at [camphillsoltane.org/donate](https://camphillsoltane.org/donate).

## Wine & Fine Dining

Be a part of our biggest fundraiser of the year, featuring Napa Valley & Oregon wines every spring! The evening kicks off with a champagne reception, passed hors'devours, and fresh oyster bar followed by a gourmet dinner with select wine pairings and a live wine auction!

## Above Par Golf Event

Join us for a day filled with golf, friendly competition, great food, and the opportunity to meet new people while supporting Camphill Soltane! October is the perfect time to come out and support Soltane at Above Par at French Creek Golf Club, a beautiful private club located in Elverson, PA.



## *Save the Dates*

Wine & Fine Dining  
SATURDAY, APRIL 20, 2024

Above Par Golf Event  
MONDAY, OCTOBER 14, 2024

Contact Allison-Rose at  
[arcisik@camphillsoltane.org](mailto:arcisik@camphillsoltane.org) to learn more.

*See you there!*



Camphill Soltane is a 501(c)3 nonprofit organization based in Glenmoore, PA. For 35 years we have provided opportunities for education, healing, and meaningful work for people with intellectual differences. We own and operate three social enterprises which offer vocational opportunities: Soltane Café in Phoenixville, PA, and Entwine Arts and Soltane Horticulture on our Glenmoore campus. We also offer healing supports through Soltane Therapeutic Services.

## Connect With Us!

Camphill Soltane  
224 Nantmeal Rd.  
Glenmoore PA 19343

[camphillsoltane.org](http://camphillsoltane.org)  
[info@camphillsoltane.org](mailto:info@camphillsoltane.org)  
610.469.0933



@camphillsoltane  
@soltanecafe  
@studio\_entwine