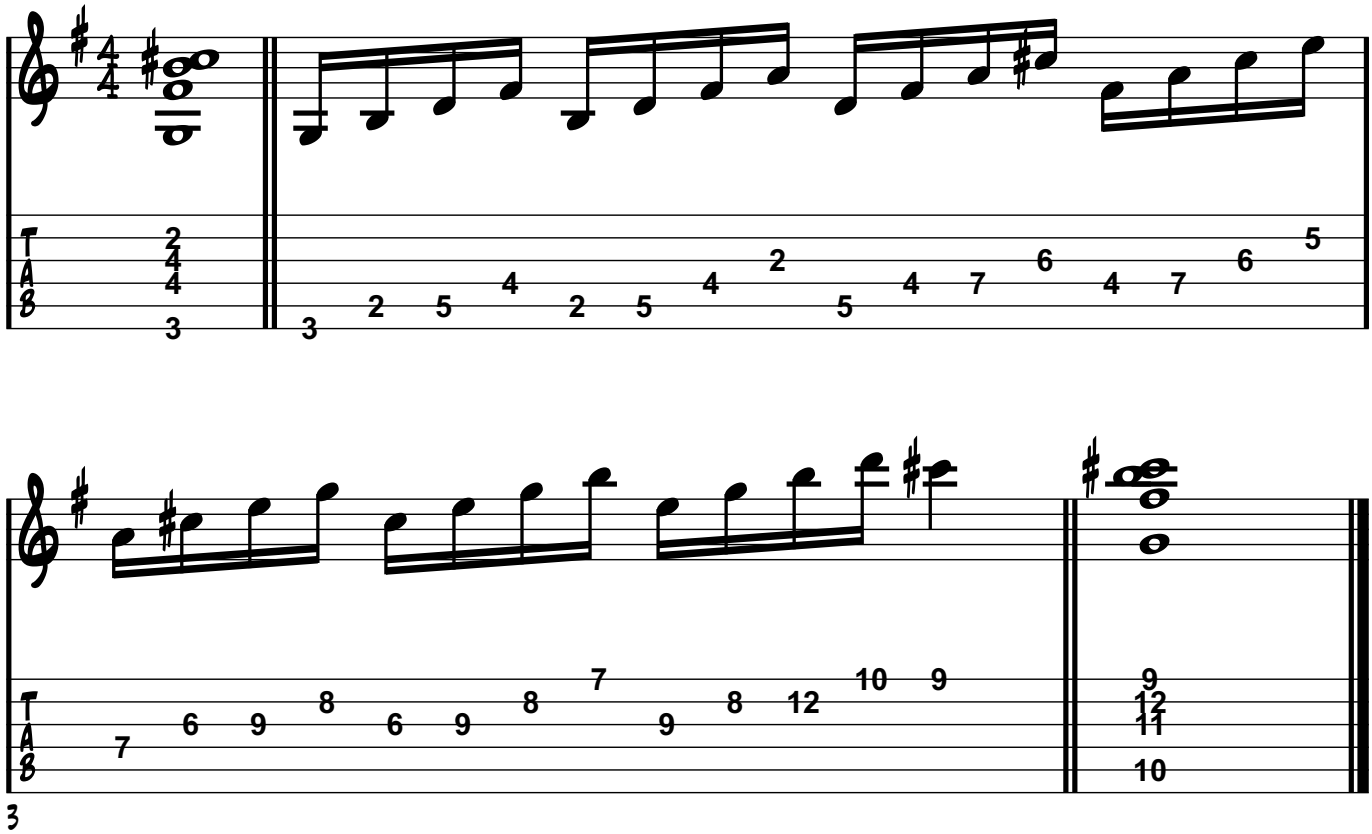Jazz Woodshed #12